All the News All the Time
LARGEST HOME-DELIVERED CIRCULATION
LARGEST ADVERTISING VOLUME
MADISON 2345
The Times Telephone Number
Connecting All Departments

EQUAL RIGHTS

Los Angeles Times

LIBERTY UNDER THE LAW — TRUE INDUSTRIAL FREEDOM

In Two Parts — 30 Pages
PART I—TELEGRAPH SHEET—14 PAGES
MADISON 2345
The Times Telephone Number
Connecting All Departments

Vol. XLIX. SATURDAY MORNING, MARCH 1, 1930. C DAILY, FIVE CENTS

UTILITIES SET HIGH GOAL

Much Building Planned

Expenditures in 1930 Will Exceed Early Estimates, President Informed

Orders for New Equipment Will Speed Up Factories, Committee Reports

By a "Times" Staff Correspondent

WASHINGTON, Feb. 28. (Exclusive)—Matthew S. Sloan, chairman of the special committee on expedition of public-utility construction to assist unemployment, reported to President Hoover today that expenditures on new work and improvements by the utilities for 1930 probably will exceed the $1,600,000,000 estimate made last November.

He said a recent recanvass of the companies reveals there has been no major modification in plans but on the contrary the construction program outlined at the time of the national business conference "probably will be somewhat exceeded."

TOTAL HIGH

His report follows in part:

"Information completed yesterday indicates that the total expenditures for new construction already made this year or to be made by March 31, by electric, gas and street railway companies, will aggregate $305,000,000.

"This amount is 12 per cent higher than corresponding expenditures during the first quarter of 1929. Since the total estimated expenditures for new construction during the entire year 1930 are 3½ per cent higher than for 1929 this indicates that the construction program now under way has been accelerated.

EQUIPMENT NEEDED

"The electric light and power utility companies advise that of the total $865,000,000 to be expended by them for new construction, $465,000,000 will be in orders with manufacturers and producers of equipment and construction materials, with corresponding acceleration of factory employment.

"Furthermore a very large proportion of the remaining $400,000,000 will be expended for local labor. It is especially significant that these expenditures are not concentrated in a few localities but, on the contrary, are spread quite evenly throughout the nation. It is safe to say that every city and town in the country will be directly affected by this program.

"The volume of new orders for equipment and materials already placed or to be placed by March 31 will be $180,000,000, or 38 per cent of the year's total. This likewise indicates positive and accelerated progress in the new construction program.

ELECTRIC OUTPUT HIGH

"Output of electric power is among the valuable indices of general industrial activity. It is therefore of interest to note that during January and February electric output for succeeding weeks has at no time

(Continued on Page 2, Column 5)

MONKEY GLANDS FOR ZOO CHIEF

Mexican Patient Reported Well on His Way to Rejuvenation

MEXICO CITY, Feb. 28. (Exclusive)—Daniel Berumen, a veterinary and director-general of the local zoo, who is 40 years of age, underwent a monkey-gland operation this evening, performed by Dr. R. Izaguirre Rojo.

The operation is reported to have have been entirely successful with the patient well on the way to rejuvenation.

LONG COMA BAFFLING

Boy Unconscious Almost Month

Ukiah Automobile Victim Proves Enigma to Physicians

Seat of Trouble Unlocated; Operation on Skull of No Avail

UKIAH, Feb. 28. (Exclusive)—Fourteen-year-old John B. (Jack) Harvey became an increasing enigma to the medical and surgical professions tonight as the boy passed his twenty-fourth day of unconsciousness in the Ukiah General Hospital. His own physician and a San Francisco specialist have been unable to determine his trouble or locate it, except in theory, and the lad gives indication of becoming the center of widespread scientific interest.

Presumably he is suffering from concussion of the brain or a skull fracture causing a pressure which has affected his mental processes but not the physical. Whatever his injury, it was suffered in an automobile accident the 4th inst. Since that time his only evidence of returning to consciousness has been intermittent movements on his bed, but the spark of promise has never developed into anything more definite.

REACTS NORMALLY

The most peculiar phase of his case, according to Dr. S. L. Rea, the attending physician, is that the boy acts and reacts almost normally in everything except consciousness.

Dr. Rea today pronounced his temperature and respiration only slightly above normal, said he retains his strength well, takes nourishment well, although food is being injected, and appears in almost every particular to be a normal boy. But the coma persists and its secret is as inviolate as it was when he been below the high levels of 1929. On the contrary, some weeks showed increases varying from 2 per cent

(Continued on Page 2, Column 7)

TAFT LOSING STEADILY

Scant Strength Slowly Ebbing

Unable to Speak When He Gazes at Son Standing at His Bedside

Faint Semblance of Famous Smile Lights Face in Death's Shadow

WASHINGTON, Feb. 28. (AP)—William Howard Taft approached death with a faint semblance of the famous smile by which he is so well known to the nation.

His physicians described him tonight as sinking slowly and in a semiconscious condition, but at times able to understand what was said to him. How long he might continue to resist the inroads of the diseases with which he is afflicted they would not predict.

FAMILY GATHERS

Members of the family who gathered about his bedside saw recognition in his eyes as he looked up into the face of his son Robert today, and his own face brightened with a feeble effort to smile.

The bulletins that came from his bedside were brief. The first of today, issued by Drs. Francis R. Hagner and Thomas A. Claytor, said that he was growing weaker. That issued at midnight also said his condition was growing weaker.

SYMPATHY VOICED

From time to time through the day persons called at the Taft residence to express their sympathy to Mrs. Taft. Ambassador Claudel of France was one. Mrs. Edward Everett Gann, sister of Vice-President Curtis, was another. Various justices of the Supreme Court also conveyed their solicitude.

Mrs. Taft was being comforted by their daughter, Mrs. Helen Taft Manning, and other relatives.

After their regular evening call at the home, Drs. Hagner and Claytor issued a bulletin through the White House, which said Mr. Taft's condition was unchanged from the morning.

Discussing the former Chief Justice's condition, Dr. Claytor said it is impossible to estimate how long the 72-year-old man will live. He said he was in a semiconscious condition and at times was able to understand what was said to him.

Dr. Claytor said that he had known persons suffering similarly to live as long as five days in a state of complete coma. He described Mr. Taft as "slowly sinking."

DEMOTION FOR PADDER OF FIGURES

Narcotic Aide Reduced for Juggling Record of Arrests Sent Congress

WASHINGTON, Feb. 28. (AP)—The transfer of L. G. Nutt, in charge of the narcotic bureau of the prohibition unit, to the position of a prohibition field supervisor and a general shake-up in the narcotic bureau were announced today by Assistant Secretary Lowman.

The responsibility for padding figures on narcotic arrests by government squads in New York was laid to Nutt recently in a report by a New York grand jury. The figures were the total arrests made by New York police and government agents, but the deputy commissioner explained he had sent them to Congress to show the amount of work being done in New York and not with any intention of creating a false impression.

Harry J. Anslinger, assistant commissioner of prohibition, will temporarily take over Nutt's duties, effective tomorrow.

In his statement announcing the shake-up Lowman said that Nutt, who had headed the narcotic unit since 1920, had been an "active and zealous officer," and was expected to render great service in his new position.

BISHOP WALDORF IN CANAL ZONE HOSPITAL

COLON (C. Z.) Feb. 28. (Exclusive)—Methodist Episcopal Bishop E. W. Waldorf, on his way home to Kansas City following a Methodist conference school inspection in South America, was taken seriously ill with typhoid fever here. He has been taken to the Colon Hospital. His wife accompanied him.

TWELFTH VICTIM DIES

KENOSHA (Wis.) Feb. 28. (AP)—The twelfth death resulting from the wreck of a North Shore Line passenger train here Sunday night occurred today when Harold Carey of Milwaukee died of his injuries.

Tomorrow!
Want-Ad Wanda's Challenge

"Boots and Saddles!"

NORTH HAS FAIR SKIES FOR CHANGE

Only Two Places Report Rain and Weather Will Remain Dry Today

SAN FRANCISCO, Feb. 28. (Exclusive)—Except for Red Bluff and Sacramento, Northern and Central California enjoyed fair skies today for the first time in a week. Although similar conditions are expected tomorrow, the forecast was protected by the qualification of "probably cloudy" as the governing low pressure area is not performing as normal storm areas do.

The snow gauge at Norden, the Sierra summit, registered 74 inches at 3 p.m. against 77 inches yesterday, but reports from Yosemite told of 7 inches of snow there, 18 inches in Sonoma county and 12 inches at Calaveras Big Trees.

Rainfall in inches reported by official northern stations at 5 p.m. was:

	Last 24 hours.	Seasonal to date.	Seasonal last year.
Red Bluff	.7	11.45	12.44
Sacramento	.16	8.50	8.11

Dry Vote Looms in Rhode Island

PROVIDENCE (R. I.) Feb. 28. (AP) The State Senate today voted, 24 to 11, to place on the ballots at the November election the question: "The Eighteenth Amendment to the Constitution, Should It be Retained?"

The measure now goes to the House.

Rome Churches Expiate Crime

ROME, Feb. 28. (AP)—All churches in Rome today held expiatory services because of sacrilege committed during the night at the Church of St. Mary Major.

Some one broke open the tabernacle, stole the gold chalice and threw the sacred particles in it into the street.

Rum Plot Laid to Pharmacists and Physicians

CHICAGO, Feb. 28. (AP)—The Stevens Hotel Pharmacy, seven officers and employees of the Stevens and Hotel La Salle pharmacies, and four physicians were indicted today by the Federal grand jury on charges of conspiring to violate the prohibition act.

Tank of Plane Escapes in Fire

LANGLEY FIELD (Va.) Feb. 28. (AP)—Whether aeronautical engineers have perfected a fireproof gasoline tank for use in planes is a question that may have been answered today.

The tank of a giant Keystone bomber, virtually filled with gasoline, was the only portion of the ship saved today aside from the metal parts when the plane caught fire in some unexplained manner. This ship was one of eighteen selected for a flight to the west coast and cost between $75,000 and $90,000.

Mary Pickford Kin Wins Suit

NEW YORK, Feb. 28. (Exclusive) After deliberating an hour a jury in Supreme Court returned a verdict for $45,000 damages against Louis Sherry, Inc., in favor of Winifred Conahan, 26 years of age, a cousin of Mary Pickford, who declared the calf of her right leg was permanently scarred by glass from a window broken when she passed Sherry's place at Thirty-fifth street and Fifth avenue last October. She sued for $100,000.

AVIATION WRITER KILLED

WITTENBERG (Germany) Feb. 28. (AP)—Frederich Koch-Wawara, globe-trotter and writer on aviation tion, died today of injuries received in the crash of a plane in which he was making his final test for a pilot's license.

JONES LAW ON APPEAL HELD VALID

Federal Circuit Court Sees No Merit in Attack on Constitutionality

ST. LOUIS, Feb. 28. (AP)—Validity of the Jones law, which provides heavy penalties for prohibition violations, was upheld by the United States Circuit Court of Appeals here yesterday in an opinion which held that an assignment attacking the constitutionality of the act was without merit. The opinion was written in the appeal of Neal and William Brady, convicted in Des Moines and given fines and jail sentences.

The convictions, however, were reversed on other grounds, mainly that of insufficient evidence.

The constitutionality of the act was attacked under the Eighth Amendment, which prohibits excessive fines and cruel and unusual punishment.

FRUIT FLY 'PLANTING' CHARGED

Affidavit in Congress Asserts Importation by State Board Inspectors

ORLANDO (Fla.) Feb. 28. (AP)—Charges that the Mediterranean fruit fly was "planted" in Florida by inspectors for the State Plant Board were made here today by Representative Wood, Republican, Indiana, chairman of the Congressional subcommittee investigating the expenditure of funds for eradicating the insect.

He produced an affidavit from Forrest Stone, filling-station operator near Maitland, which he said corroborated his allegations.

Dr. Wilmon Newell, commissioner of the plant board, denied the charge and presented affidavits made by inspectors which he declared substantiate his contention that Representative Wood's assertions are false.

Frieda Hempel Sued by Sister

NEW YORK, Feb. 28. (Exclusive) The woes of Frieda Hempel, opera and concert singer, who has figured in many lawsuits, were increased by one today when her sister, Mrs. Helene Schaper, filed suit for $10,000 for the restoration of diamonds which Mrs. Schaper asserts some one removed from jewelry she intrusted to Mme. Hempel to pawn. Mrs. Schaper at present is ill in the Lenox Hill Hospital.

Mrs. Schaper recited that she gave Frieda Hempel the jewels to pawn November 26, last, but that she sold the jewelry and later repurchased it and that upon its return to Mrs. Schaper some of the diamonds had been replaced with inferior stones.

MINESWEEPER CREW LEAVES SHIP ON ROCKS

OTTAWA (Ont.) Feb. 28. (AP)—The H. M. C. S. Thiepval, royal Canadian navy minesweeper, was abandoned by her crew today after she grounded on the uncharted rock in Barclay Sound, on the west coast of Vancouver Island, B. C., according to advices reaching naval headquarters here.

WARNERS PLAN EXPANSION

German Talkie Apparatus Company May be Bought; Brunswick Deal Also Under Way

NEW YORK, Feb. 28. (Exclusive)—Warner Brothers' Pictures, one of the outstanding concerns in the film industry since the advent of talking pictures, is conducting negotiations looking toward the acquisition of the radio and phonograph divisions of the Brunswick-Balke-Collender Company and of the S. Tobias Klangfilm Company of Germany, one of the principal makers in Europe of motion-picture sound apparatus, and the leading continental competitor of the Western Electric Company.

With regard to the Brunswick-Balke-Collender transaction a preliminary investigation is being made. Representatives of Warner Brothers' Pictures are in Germany negotiating with the Tobias interests. No agreement has yet been reached, it was learned today. Harry Warner, who is en route to Los Angeles where he is due Sunday, could not be reached. Any agreement in either deal would require his sanction, it was explained today at the local offices of Warner Brothers.

Officials of Warner Brothers today indicated that contrary to reports in some quarters the negotiations with Tobias look toward the acquisition of the company. In some quarters it was stated that this is not the case, but that any agreement reached would probably concern the use by Warner Brothers of Tobias apparatus.

Negotiations have been under way in Berlin for several weeks with George L. Quigley, vice-president of Vitaphone, a Warner subsidiary, and Milton Diamond, a New York attorney, representing Warner Brothers and Tobias Klangfilm, respectively.

As to the prospective deal with Brunswick-Balke-Collender Company, it was indicated today that no contract has yet been signed. The Brunswick organization make radio sets under Bremer-Tully patents as well as phonographs, records and combination radio-phonographs. Both Warner Brothers' Pictures and Brunswick-Balke-Collender are represented by the same banking interests.

CELL WAITS FOR KEYES

San Quentin Not Excited

Prison Routine Unmoved by Prospect of Housing Former Official

Recreant District Attorney Just Another Convict to State Penitentiary

BY FLOYD J. HEALEY
"Times" Staff Correspondent

SAN FRANCISCO, Feb. 28. (Exclusive)—Twenty years in the service of the people of Los Angeles county will not avail former Dist.-Atty. Keyes any special privileges when he reaches San Quentin prison to begin serving a one-to-fourteen-year sentence for being bribed to "lay down" on the Julian debacle prosecutions, it was indicated today.

Keyes will be received at the prison just like any other person who has violated the law, even though the offense was aggravated in his case by violating the confidence of the people he was elected to represent and the oath of office he took when elected.

NO SPECIAL STIR

In the absence of Warden Holohan, Captain of the Guard Carpenter today said no special arrangements are being made for the reception of the ex-District Attorney. This, however, it was explained, is due chiefly to the fact no indication has been received at the prison as to the time when Keyes will be started north to begin his penal servitude.

Capt. Carpenter's statement regarding no special reception applies to the routine to which all incoming prisoners are subjected. It does not necessarily apply to the precautions that will be taken when the former District Attorney reaches the gates of the gray-walled prison on the Marin county shore.

FEELING SHOWN

The mere fact that Keyes during his tenure of office as deputy, chief deputy and District Attorney is credited with having sent or aided in the sending of approximately 37 per cent of the 4423 prisoners now in San Quentin to the cells they occupy is sufficient indication in itself that every possible precaution will be taken by Warden Holohan and his aides to prevent any show of feeling or any overt act against the man most cordially hated by this great number of prisoners.

At the time of Keyes's conviction in Los Angeles there was some discussion about placing him in a separate cell adjoining condemned row instead of assigning him a cellmate. The discussion did not go beyond that stage because there was no need to make the arrangements when Keyes elected to remain in the Los Angeles County Jail until he had exhausted the resources of the law in his effort to keep out of State's prison. A similar situation exists at the present time, officials at the prison awaiting information as to when the ex-District Attorney will be transferred to San Quentin.

KEYES TO LEAVE FOR PRISON NEXT WEEK

Asa Keyes may, and very probably will, start for San Quentin prison either Tuesday or Wednesday of next week.

There is an outside chance, however, that an appeal in his case may be carried to the United States Supreme Court and if the latter action is followed a writ of habeas corpus in his behalf may be sought in the Federal courts, with the possible chance of obtaining bail or at least a stay of execution of his San Quentin sentence.

That was the situation yesterday after Keyes, a rehearing of whose case was denied by the California Supreme Court Thursday, had talked to his various lawyers.

LAWYERS WOULD APPEAL

Keyes's attorneys are known to regard the appeal to the Supreme Court with favor and last night were

(Continued on Page 2, Column 4)

SIX INDICTED FOR GRAFT

Alameda Sheriff Also 'Accused'

Cromwell Ormsby and Trio of Deputies Declared to Have Made Deals

Becker Ousting Demanded as Penalty for His Asserted Misconduct in Office

OAKLAND, Feb. 28. (AP)—Conspiracy and bribery indictments against six persons, including three Alameda county deputy sheriffs and a former attorney for Aimee Semple McPherson, were voted today by the county grand jury which also returned an "accusation" against Sheriff Burton E. Becker, charging him with misconduct in office.

The indictments climaxed a three weeks' investigation of graft charges involving the letting of paving contracts and the protecting of Alameda county bootlegging and gambling establishments.

LIST OF ACCUSED

Those named in the indictments are Deputy Sheriffs A. R. Shurtleff, J. J. Collier and J. L. Davis; Cromwell L. Ormsby, former attorney for Aimee Semple McPherson, the evangelist, and Frank and Jack Gardella, asserted bootleggers.

Two indictments were returned. One names Ormsby, asserting he was the go-between for Chinese lotteries in the payment of graft, while the second jointly accuses the others with "conspiracy to bribe" and "bribery" in connection with the asserted protection of bootlegging and gambling establishments.

The accusation against Sheriff Becker charged thirteen separate instances of official misconduct, including the acceptance of bribes, protection of a criminal and the shielding of a fugitive from justice. The accusation is quasi-criminal. Sheriff Becker must stand trial with removal from office being the only punishment if he is convicted.

MANY COUNTS

Following is a summary of the counts charged against Sheriff Becker:

(1.) That on March 31, 1927, Fred C. Smith gave Becker $1500, and in return received Becker's promise he would notify Smith of raids planned by the Sheriff's office.

(2.) That Becker between March 30 and April 30, 1927, actually supplied information to prevent raiders from the Sheriff's office from making arrests or obtaining evidence.

(3.) That on April 30, 1927, Becker accepted $2700 as a bribe from Smith on the understanding he would tip Smith off on lottery raids so that operators could hide evidence and evade arrest.

(4.) That pursuant to the receipt of the $2700 in April, up to and including August, the Sheriff did tip off Smith on numerous raids.

LIQUOR CHARGE

(5.) That on various occasions from January 3 to August 1, the Sheriff visited numerous places where liquor was sold in violation of the law, and that although he knew of the violation of the law at these places he did not make arrests.

(6.) That after Becker knew a warrant was out for Smith charging him with a felony (grand theft) and he knew the District Attorney was looking for Smith, he sent a letter to Smith to enable him to avoid arrest.

(7.) That on November 13, 1927, Becker, well-knowing that a warrant was out for Smith, and that he was a fugitive from justice, visited Smith in Los Angeles, gave him $100, and offered to provide an attorney for him. He likewise agreed to pay Smith's debts and failed to arrest Smith as a fugitive, the accusation charges.

TELEGRAM LISTED

(8.) That on this same visit to Smith, Becker, although knowing Smith stood accused as a graft collector, gave Smith $100 and said he would get an attorney to represent Smith and would take care

(Continued on Page 2, Column 3)

SKY TO BE FULL OF SHIPS

Program for Army Air Corps April Maneuvers Here Announced by War Department

By a "Times" Staff Correspondent

WASHINGTON, Feb. 28. (Exclusive)—The program of the Army Air Corps maneuvers to be held in Los Angeles April 26 and 27, before a group of ranking air corps officials was announced today by the War Department.

Among the notables who will view the exercises will be Assistant Secretary of War Davison in charge of aviation, Gen. Fechet, chief of the Air Corps; Gen. Hines, commandant of the Ninth Corps Area, and Gen. Gillmore, head of the training operations division and officer in command of the maneuvers.

PROGRAM OUTLINED

More than 150 planes will arrive over Los Angeles from Sacramento on the morning of April 26. There will be sixty pursuit planes, twenty-two bombers, twenty-eight attack planes and a miscellany of observation and transport ships.

As soon as the ships can be serviced after landing they will take off, break into three-ship "V" formations and pass over the field in review.

Following this a demonstration of bombardment operations, protected by pursuit planes, will be made, followed by a mimic attack on the bombardment group.

Dog fights between pursuit planes are next on the schedule, to be followed by a pursuit ship attack on planes engaged in "ground strafing."

RAID ON LOS ANGELES

The use of smoke screens and curtains is scheduled in these maneuvers and if conditions are favorable one ship of the bombing squadron will do a little fancy target practice with a phosphorus bomb.

In the evening a night bombing raid will theoretically lay Los Angeles in ruins. Flares of 300,000 candle-power, each burning for about three minutes, will be used instead of bombs.

Planes and personnel, the latter the guests of the Los Angeles Chamber of Commerce, will remain overnight.

Public inspection of the planes will be allowed the following morning and the planes will depart for their usual posts in the afternoon.

The landing field to be used will be selected by Maj. Willis Hale, who will stop in Los Angeles on his way to Sacramento during the latter part of March.

THE DAY'S NEWS SUMMED UP

FEATURES. Radio, Page 9, Part II; Markets and Financial, Pages 10 to 13, Part I; Oil News, Page 12, Part I; Pictures, Page 10, Part II; Comics, Page 4, Part I.

NEWS IN SPANISH, Page 14, Part I.

SHIPPING NEWS, Page 16, Part II.

NEWS OF SOUTHERN COUNTIES. Bullets fly in thronged San Diego street as aged victim of bunko men exchanges shots with two detectives. Deadlock on lettuce workers' wage dispute ends with concessions made on both sides. Police trap at Hermosa catches night officer. New bell for old Mission Asistencia near Redlands to be unveiled Sunday. Man held for "free arson" at Riverside. Page 4, Part I.

SPORTS. Schmeling to fight Sharkey for heavyweight championship. Page 7, Part I.

Cub regulars in first workout at Catalina. Page 7, Part I.

Mercury trackmen to face Stanford at Palo Alto today. Page 7, Part I.

Vigo Doman knocks out Harry Sloan in first round of Hollywood Legion main event. Page 7, Part I.

Occidental four-cornered track meet today. Page 7, Part I.

THE CITY. River aqueduct survey data being gathered rapidly, Metropolitan water group told at meeting. Page 1, Part II.

Mystery veils blasting of mail box at rich estate near Pasadena. Page 3, Part II.

Bachelors' Ball most brilliant affair yet attempted by exclusive club; elaborate costumes exhibited. Page 1, Part II.

Working committees of new State constitution commission named. Page 9, Part II.

Final services are conducted for Mabel Normand as motion-picture world pays her tribute. Page 1, Part II.

Council urged to set water bond poll for May 20, next, by citizens' committee. Page 1, Part II.

Man held in New York for police here on auto-loan bunko quis. Page 16, Part II.

Ninth annual horse show will open today. Page 1, Part II.

PACIFIC SLOPE. Alameda county Sheriff is "accused" on thirteen counts and six persons are indicted in graft scandal. Page 1, Part I.

Arrival of former Dist.-Atty. Keyes at San Quentin to be routine affair, no arrangements made. Page 1, Part I.

Program for Army Air Corps maneuver in Los Angeles announced. Page 1, Part I.

Ukia boy passes twenty-fourth day of unconsciousness. Page 1, Part I.

GENERAL EASTERN. Warner Brothers launch two large expansion projects. Page 1, Part I.

Dr. Snook executed for murder of co-ed. Page 3, Part I.

Secret committee of six adopts slogan, "Crimeless Chicago in six months." Page 5, Part I.

WASHINGTON. Taft continues losing fight as meager strength slowly ebbs. Page 1, Part I.

Utilities plan larger expansion program than first estimated, Hoover told. Page 1, Part I.

Senate votes down proposed tariff on oil and gasoline. Page 2, Part I.

Oil-lobbying under inquiry by Senate committee. Page 2, Part I.

Secretary Wilbur urges that schools push promising students. Page 3, Part I.

Senate hears criticism of London naval parley. Page 3, Part I.

FOREIGN. Byrd's party splits up as vessels sail for New Zealand. Page 2, Part I.

Antimonarchy demonstrations in Spain worry government. Page 2, Part I.

Insurgent is chosen provisional President of Dominican Republic. Page 2, Part I.

REMEMBER THIS

Industry, economy, honesty and kindness form a quartet of virtues not likely to be improved upon.

REPUBLIC CRIES TORMENT SPAIN

King and Premier Confer on Flare-up of Citizens

"Energetic Measures" May be Used by Authorities

Importance of Antimonarchy Movement Belittled

MADRID, Feb. 28. (AP)—The Spanish government today gave serious consideration to the demonstrations for a republic and against the monarchy in Spain that flared up here in Barcelona after the speech of former Premier Guerra last night.

King Alfonso is believed to have discussed the political situation at his regular conference with Premier Berenguer. He also received the visits of several army leaders, who presumably went to see him on the same errand.

Meanwhile the government announced it would have to "take whatever energetic measures are necessary" and appealed to the citizens to maintain order. Gen. Marzo, Minister of the Interior, declared:

"The government could not have been more tolerant than it has been. I am most pained that that tolerance is being abused by the elements causing the disturbances."

STRONG ARM READY

Premier Berenguer, who already has brought back the firm domestic censorship on the press established by the De Rivera dictatorship, is believed to be ready to proclaim martial law if the situation should warrant it.

It remains to be seen, however, whether the republican movement yet contains the germs of serious developments. Some well-informed observers think it does not, and this is the expressed view of Premier Berenguer himself.

He told newspaper men the disorders that occurred were "lacking in importance," but they "served to demonstrate that the government cannot permit, all of a sudden, the spread of political propaganda.

"We must, on the contrary, put on the brakes, because certain elements which have nothing whatever to do with politics take advantage of these opportunities to further their own ends."

STUDENTS EXUBERANT

Brief demonstration of students was carried out at the medical university this afternoon, groups appearing on the balconies and shouting: "Down with the monarchy; Hurrah for the republic!"

A crowd of workmen had gathered at the university and invited the students to join them in a street parade. The university authorities, however, closed the gates and the students were unable to march out. Police guards were redoubled around the university and other student and workmen centers.

The university demonstration was quickly quieted, the police dispersing the workmen whereupon the students retired from the balcony.

Aside from the student demonstration, Madrid was quiet after a night of riots during which crowds stoned the police and shouted against the monarchy and in favor of a republic. Similar demonstrations were held in Barcelona and apparently other provincial points.

The Cabinet, after a three-hour session devoted to discussion of the present political situation and of current propaganda against the monarchy, tonight declared it will unwaveringly support King Alfonso in every move he takes and is determined to protect him from attacks by his enemies.

The Cabinet Council declared the government will not permit any attack against the normal political life of Spain. It officially and severely condemned the attitude taken by Guerra last night when he said he can no longer support King Alfonso.

Dine at The VICTOR HUGO 619 S. Grand Av VA 7971

NOW

7% Real Estate Loans

UP TO 75% of sound market value of residential and income property at 7% simple interest on unpaid balance.

LONG TERMS EASY PAYMENTS

Re-finance NOW

PACIFIC STATES SAVINGS & LOAN COMPANY
A Building & Loan Association

LOS ANGELES BRANCH
752 South Broadway
NEAR EIGHTH

Resources Over 50 Million Dollars

MOUNTAIN YOUTHS IN FIRST DAY OF SCHOOL

Most of these boys and girls had never had the benefit of regular schooling until President Hoover, impressed by their plight, built the school for them in Dark Hollow, near his Virginia fishing camp, and supplied the teacher, Miss Christine Vest, shown standing in the rear. The lad in the front seat is Ray Burraker, whose appeal to the President made the school possible. It opened last Monday.
[A. P. photo]

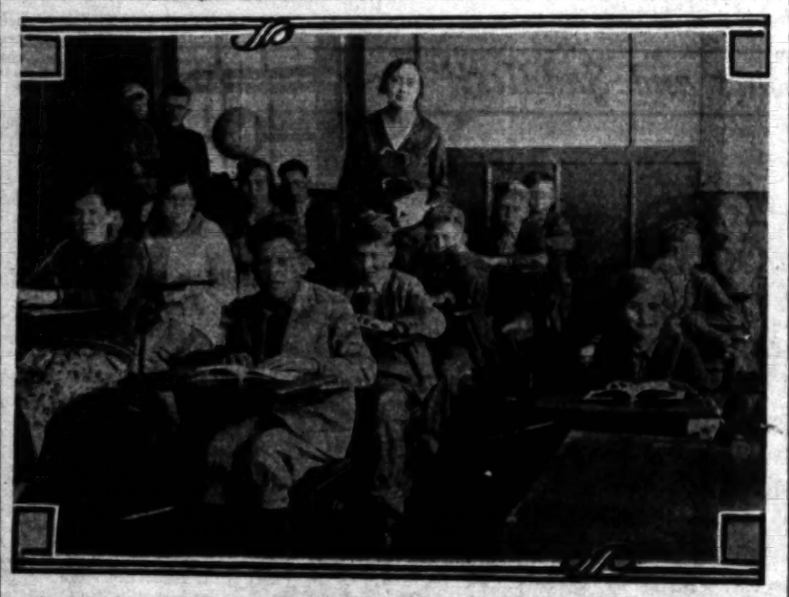

OFFICERS FACE GRAFT CHARGES

(Continued from First Page)

of his financial obligations and help him escape arrest.

(9.) That on February 13, 1930, Becker, although knowing Smith to be under indictment for grand theft, sent a telegram to Smith in response to a request for money and said: O. K. Will send particulars later;" that Becker likewise caused to be sent Smith $300 to aid him in avoiding arrest, and that Becker knew Smith had planned to flee to Mexico.

(10.) That between February 1 and August 20, 1927, Sheriff Becker knew Smith had been publicly accused of collecting bribe money and that in spite of this he gave aid and comfort to Smith and to the bootleggers.

(11.) That between February 1 and August 20, 1927, after Sheriff Becker had been advised Smith was collecting bribe money, he accepted liquor from Smith, including a case of whisky, a case of champagne, and sundry bottles.

(12.) That prior to April 12, 1927, Smith leased an interest in a saloon near San Lorenso for the purpose of operating a lottery and gambling games, and that Becker was advised of that, and was advised that Smith was collecting and that raids were being tipped off; that in spite of this Becker gave Smith a letter representing Smith to be his confidential agent, which he knew would aid Smith.

(13.) That Becker, knowing a complaint was on file against Smith charging him with a felony, and knowing him to be a fugitive from justice, secretly sent him $500.

OTHER CHARGES

The grand jury investigation began the 5th inst. and at first was confined to asserted graft and irregularity in award of paving contracts. In this connection Sheriff Becker and former Streets Commissioner William H. Parker were charged with being "silent stockholders" in the Greater Oakland Construction Company. It was charged before the grand jury that the company was to receive fat contracts for city and county paving, and that Becker and Parker were to split 25 per cent of the company's stock under fictitious names. Officials of several contracting concerns were summoned before the grand jury.

With the arrest of Smith in Los Angeles several days ago by two operatives of Dist.-Atty. Warren, and his return to testify before the grand jury, the investigation broadened into an investigation of asserted bribes and protection of gambling and bootlegging establishments.

ADMISSIONS MADE

Smith, who was an automobile dealer during his stay here, admitted to the grand jury he also played the role of "political fixer." His revelations of asserted graft led to the indictments and the accusation against Sheriff Becker.

Soon after Smith's return here Dist.-Atty. Warren announced an offer of immunity for the "small fry" on condition they would tell all they knew to the grand jury. At the same time he announced there would be "no immunity for the higher-ups."

Bail of $5000 each had been arranged for the deputies in advance and they chatted in the captain of inspectors' office while the routine of booking was gone through with. Collier is a deputy of twenty years' experience. Shurtleff before his appointment, was a prohibition agent.

AIR LINE WILL USE NEW TERMINAL IN BAY CITY

SAN FRANCISCO, Feb. 28. (AP)—C. H. Williams, district manager of the Continental Air Express Company, announced today the company will make its inaugural run from Mills Field here to Los Angeles via Fresno and Bakersfield tomorrow morning. The plane, a fourteen-passenger trimotored one, will leave the field at 9 a.m., carrying H. H. Purcell, president of the company, as one of the passengers. The company recently announced its withdrawal from the Alameda Airport, its former terminal for the San Francisco Bay region.

IOWAN WILL HEAD RADIO COMMISSION

Gen. Saltzman Elected Chairman to Take Place of Judge Robinson

WASHINGTON, Feb. 28. (AP)—Gen. Charles McKinley Saltzman, radio commissioner from Iowa, today was unanimously selected chairman of the Federal Radio Commission, succeeding Judge Ira E. Robinson of West Virginia, who has been chairman since March 26, 1928.

Eugene O. Sykes of Mississippi was elected vice-chairman. He previously held this position.

The reorganization of the commission today follows the recent confirmation by the Senate of the commissioners' nominations for new terms.

The commission also named C. B. Jolliffe of the radio section of the Bureau of Standards as chief engineer of the commission.

His appointment was in keeping with the recent act of Congress which provides for the employment of a chief engineer at a salary of $10,000 per year and two assistants at a salary of $7500. The assistant engineers were not named.

Jolliffe is a native of West Virginia. Before coming to the Bureau of Standards he was professor of physics at Cornell.

Assessor Faces Money Charges

SACRAMENTO, Feb. 28. (AP)—B. C. Erwin, Sacramento County Assessor since 1921, was indicted by the county grand jury today on a charge of accepting money from his deputies. A bench warrant was issued for his arrest.

Eleven deputy assessors were questioned by the grand jury. The jury is said to have been told that Erwin hired deputies at certain salaries and put their names on the pay roll at higher figures, cashing the checks and retaining the difference.

No charges were filed against the deputies.

SANTA CRUZ MAYOR PENALIZED IN SUIT

SAN FRANCISCO, Feb. 28. (AP)—A Superior Court jury today returned a $43,000 verdict against Mayor and Mrs. Fred W. Swanton of Santa Cruz, defendant with Lewis W. Martin in a suit for $52,700 damages brought by Mrs. Ivanora McIntyre, also known as Mrs. Ivanora McIntyre Herrick of Berkeley. A directed verdict was returned in favor of Martin.

PRISON WALLS WAITING KEYES

(Continued from First Page)

considering ways and means to finance the appeal. If the case is carried to the Federal courts the appeal will be based upon the contention that the indictment under which Keyes was convicted was faulty, thereby violating his constitutional rights. This phase was argued early in the Keyes trial, Defense Attorney Beirne asserting that there was no such charge as "conspiring to give and receive a bribe," as was stated in the indictment. He was overruled by the Superior Court, however.

The same ground was set up when the case was appealed to the Appellate Court, but again was set aside. However, the Supreme Court in denying the rehearing disagreed with the intermediate court and stated its belief that while Ed Rosenberg, and Ben Getzoff, co-defendants with Keyes, might have been properly charged with conspiracy the charge did not apply to Keyes.

CONVINCED OF GUILT

The majority of the Supreme Court justices, however, were apparently convinced that Keyes was guilty of bribery and so denied the rehearing. There was one dissenting vote, and this his attorneys contend provides ample ground to carry the case to the United States Supreme Court.

If this is done, it is the opinion of lawyers that Keyes may ask for a writ of habeas corpus in Federal Court here or in San Francisco, which would result in him obtaining bail or an indefinite stay of execution. What course will be pursued, however, had not been decided last night by Attorneys Schenck and Cohen, who have conducted the Keyes appeal.

START WHEELS MONDAY

In the meantime, Harry Lillie, clerk of the District Court of Appeal here, said yesterday that on Monday he will issue a remittitur for Keyes, returning the case to the Superior Court, the technical step necessary before the defendant can be taken to prison. This will allow the Sheriff's office to transport Keyes to prison any time after Monday.

Keyes yesterday showed the first break in the attitude with which he has surrounded himself since his conviction more than a year ago. Following a visit by his wife and many friends at the County Jail his voice broke as he discussed plans for going to prison to serve his term of from one to fourteen years. He still maintains he is innocent, however, and that he will fight as long as there is anything to fight with.

CANADIAN SOLDIER DIES

OTTAWA (Ont.) Feb. 28. (AP)—Maj.-Gen. W. E. Hodgins, one of Canada's most eminent military men, died last night at his home here after a short illness. He was 79 years of age. His military service extended over more than half a century. During the world War he was adjutant-general.

CAVE REVEALS NEW WORLD

Great Void of Vastness, Awesome, Magnificent and Fantastic, Explored in Carlsbad Cavern

CARLSBAD (N. M.) Feb. 28. (AP)—Frank Ernest Nicholson, explorer, has seen a new underground world.

Surrounded by fantastic creations of cave marble and flowstone perhaps unseen by man previously during the million or more years of their formation, and perhaps never before touched by light, Nicholson penetrated a previously unexplored room of the Carlsbad Cavern.

It was the first bit of exploring of unknown places of the underground labyrinth to be done by this New York explorer, financed by the New York Times, who with his party of eleven assistants hopes to find the end of the cavern.

"It seems that every step brings a new revelation," Nicholson said here today. "And man feels himself to be an infinitesimal being in these gaping underground voids of vastness, surrounded by gigantic rocks and limestone creations, awesome, magnificent, fantastic and startling, which are revealed as shafts of light from your hand-lamp pierce the darkness."

Two parties previously have reached the entrance of this new room, but Nicholson was the first to penetrate to its interior.

The room is something over two miles underground from the entrance. A tunnel branches off to the right from the main corridor shortly before the Big Room is reached. This tunnel leads to the gorgeously arrayed King's Palace, from which branches to the right the Green Room, and to the left the Queen's Room.

From the Queen's Room Nicholson made his way through an unpathed tunnel into the immense unexplored room.

He has visited most of the twenty-three miles of known parts of the cavern, which included the Big Room in which a fifteen-story office building could be built without touching the ceiling, to familiarize himself with the work done by previous exploring parties.

The party as an expedition, however, has not started concentrated work. Air currents are a major consideration with Nicholson in mapping out a program for directing his party. He will enter no tunnels whose ends are known, but will confine himself to unexplored places with distinct air currents and follow those rooms and tunnels, if possible, to their ends.

OIL-LOBBYING UNDER INQUIRY

Senate Committee Questions Producer Group Chief

Statements on Tariff Deals Feature His Testimony

Names of Hoover and Others Figure in Proceedings

WASHINGTON, Feb. 28. (AP)—Inquiring into stories of trading for votes in the Senate on the tariffs for oil, lumber and sugar, the Senate lobby committee today examined Wirt Franklin, president of the American Independent Petroleum Producers' Association, concerning his activities in behalf of the oil tariff before the Senate at the time.

Replying to the direct question of Chairman Caraway, of the committee, as to whether there had been a combination among those interested in the three tariff rates, Franklin said:

"Well, there has been a suggestion that perhaps if Senators wanted one item on the tariff list protected it might help to unite forces. I have heard that, I have understood all my life that that is the way a tariff bill is made."

FIRST "SUGGESTION"

Franklin said he received the first "suggestion" along that line in a telegram from John Adams, associate justice of the Colorado Supreme Court.

"I had the suggestion in this telegram," he testified, "that the Colorado Senators were interested more in sugar than they were in oil."

"And, therefore," put in Caraway, "to see them on a combination?"

"Well, I understood that telegram to mean that, yes, sir," replied Franklin.

The witness said he did see one of the Colorado Senators and that the Senator—who was not named—had "admitted that he was very much interested in sugar."

ANOTHER TELEGRAM

Another telegram was sent later by Adams to Franklin which suggested that "Oklahoma Senators should see value of sugar tariff."

"I talked to them about the sugar tariff," Franklin testified. "I tried to make them see it."

Later, he said, the Senators agreed to support a sugar tariff "up to a certain limit."

Franklin vigorously defended his action in establishing Washington headquarters to campaign for an oil duty and said about $50,000 had been raised for this purpose. He added that literature had been distributed and a large number of Senators had been visited in an effort to interest them in an oil tariff.

The witness insisted that the oil men had come to Washington to present their case in person and that no outside help had been employed.

"If there has been anybody employed, I do not know about it," he asserted.

"I was rather interested in seeing a couple of men very busy around here," Chairman Caraway remarked, "and I just wanted to know if they were in your employ."

PROMINENT NAMES

The names of President Hoover, Claudius H. Huston, chairman of the Republican National Committee; Representative Tilson of Connecticut, the Republican floor leader in the House, and Mrs. Mabel Walker Willebrandt, former assistant Attorney-General, also were brought into the testimony.

Franklin said President Hoover had received a delegation of the oil men at the White House and that later he had taken lunch with the Chief Executive when the difficulties of the oil producers were discussed.

The plight of the producers also was taken to Huston, the witness said, and the Republican chairman was said to have "just listened."

Franklin described a suggestion made to him by Cornelius C. Hamilton of New York, president of the Sun Ray Oil Corporation, that Mrs. Willebrandt could be employed for $5000 to $10,000 to aid them, but he added he did not even keep an appointment Hamilton made for him with Mrs. Willebrandt.

UTILITIES PLAN MUCH BUILDING

(Continued from First Page)

to 4½ per cent over last year's figures. The early part of 1929 was marked by exceptionally high industrial progress and consequently large consumption of electrical energy. During these weeks last year electrical energy output was running from 10½ to 12 per cent above 1928. This established extremely high levels.

"In view of this, we interpret present electrical energy output as indicative that industrial production, considering the country as a whole, is maintaining itself on approximately the same levels as the unusually high ones of last year, which were considerably above those of any since the post-war collapse."

MEXICAN CATHOLICS SLATE PILGRIMAGE

MEXICO CITY, Feb. 28. (AP)—An excursion of Catholics will sail from Vera Cruz, the 14th inst., on the steamship Mexique for Rome, where they expect to visit during Holy Week and to have an audience with the Pope. Later the excursionists will visit Egypt, Asia Minor, and the principal countries of Europe, returning in about three months.

EDITOR'S SLAYER ACQUITTED

JACKSONVILLE (Fla.) Feb. 28. (AP)—Harvey Jackson was acquitted today of the murder of W. P. (Billy) Parker, editor of the Blue Shirt, a union labor organ, and former editor of the Menace, anti-Catholic publication.

TARIFF ON OIL FAILS TO WIN

Senate Rejects Proposal by 39-to-27 Vote

Dramatic Scenes Mark Night Session on Measure

Vote Trading With Sugar Interests Charged

WASHINGTON, Feb. 28. (AP)—Climaxing one of the most dramatic scenes in the long tariff controversy, the Senate tonight rejected by a dozen votes the Thomas proposal for a tariff on oil and gasoline.

The roll call, which came shortly after 10 o'clock, showed 39 against a tariff and 27 for it, and follows:

Republicans for a tariff: Allen, Baird, Capper, Cutting, Fess, Goff, Goldsborough, Grundy, Hastings, Hatfield, Johnson, Jones, Kean, Patterson, Pine, Robison, Shortridge, Steiwer, Waterman and Watson—20.

Democrats for: Bratton, Broussard, Caraway, Connally, Ransdell, Shephard and Thomas of Oklahoma—7.

Grand total for: 27.

LINE-UP AGAINST TARIFF

Republicans against: Blaine, Borah, Dale, Frazier, Hale, Keyes, La Follette, McMaster, Metcalf, Norbeck, Norris, Nye, Robinson of Indiana, Schall, Smoot, Vandenberg and Walcott—17.

Democrats against: Ashurst, Barkley, Black, Brock, Copeland, Dill, Fletcher, George, Harris, Harrison, Hawes, Hayden, Heflin, McKellar, Pittman, Smith, Steck, Stephens, Swanson, Trammel, Walsh of Massachusetts, and Walsh of Montana—22.

Grand total against—39.

The amendment voted upon, as introduced by Senator Thomas, Democrat, Oklahoma, would have placed a tax on foreign crude oil of $1 a barrel and on gasoline and other by-products of petroleum of 50 per cent ad valorem based on American valuation.

RIDER REJECTED

Just prior to the final vote, the Senate rejected, 37 to 8, a rider by Senator Pittman, Democrat, Nevada, which would have terminated the tariff on January 1, 1934, and made it inoperative meanwhile if the price of crude oil at the point of production in either Oklahoma or Texas exceeded $1.75 a barrel. Pittman proposed this as a guard against overproduction, which he said he feared would result from a tariff.

Another rider by the Nevada Senator to make the proposed duty on by-products ineffective during the four-year period if the retail price of gasoline went above 18 cents a gallon at New York City, exclusive of purchasers' tax, was rejected without a record vote.

Cries of "vote trading" on sugar and oil resounded throughout the chamber at the second night session on the Hawley-Smoot bill as Senator Blaine, Republican, Wisconsin, charged the American Independent Petroleum Producers' Association with attempting to influence Senators to trade on the two propositions and with being "even willing to trade the President of the United States in on this deal."

BOY UNCONSCIOUS TWENTY-FOUR DAYS

[A. P. photo]
John B. (Jack) Harvey

UKIAH ENIGMA BALKS SCIENCE

(Continued from First Page)

was received at the hospital at 10 a.m. of the 4th inst.

It was disclosed today that Dr. Sterling Bunnell of San Francisco operated on the boy last Tuesday in an effort to relieve pressure on the brain. High hope was held out for a complete recovery after the operation. The patient, according to Dr. Rea, stood the operation well and developed every symptom of convalescence which is true of normal patients. But he failed to recover consciousness.

COLLIDES WITH AUTO

Jack is the son of Mr. and Mrs. Hugh Harvey. He is a student in the eighth grade of the Ukiah grammar school and his father is the office manager for the Cunningham and Thomas Fruit Company.

He was at school as usual on the 4th inst. when he decided to run home for a musical instrument. During recess, he borrowed a bicycle at the schoolhouse and swung out of the grounds into the street on his way home.

Almost as he did so, he came into collision with an automobile driven by Dr. H. C. Cleland. The physician was completely exonerated by police, who held the accident unavoidable. In the youth's excitement to get home and back again in the short recess period, investigators decided he had failed to look where he was going.

"BRUTAL MURDERER" MEETS VIOLENT END

CHICAGO, Feb. 28. (AP)—George Keressi, who was called "Kane county's most brutal murderer" when he was convicted in 1911 for slaying his sweetheart, is dead, the victim of violent death. He was struck by a train. Keressi was released from prison in 1926.

BYRD VESSELS DIVIDE PAR

Some of Crew and Dogs Aboard Whalers

Sick Radio Operator T... on Larger Ship

Men Happier as New Zeal... Port Grows Nearer

BY RUSSELL OWEN

(Copyright, 1930, by the Los Angeles Times, New York Times Company and N. Y. Post-Dispatch. All rights for publication reserved throughout the world.)

ON BOARD THE BARK ... NOR BOLLING AT SEA, ... 28. (Exclusive)—The bark ... York unloaded some of its crew ... dogs today to whalers. The ... Kosmos was reached early ... morning and dogs in charge of ... Innes-Taylor were put aboard ... crate of puppies fell between ... two ships, but was fished out ... the pups dried out over the ... room hatch.

When they were aboard Ho... Mason, radio operator, who has ... slightly ill with appendicitis, ... put on the whaler, which has ... did hospital accommodations. ... has not been seriously ill, he ... was thought best by Dr. Dana ... man to put him on the larger ... steadier ship.

TREATMENT ORDERED

He will go to Wellington for t... ment for which Admiral Byrd ... made arrangements. Dr. H... Barnes on the Kosmos was orig... ly doctor on the Bolling and ... services were offered to the w... after the loss of the ship's phys... on the flight with Leif Lie... Mason, who is one of the best... men on the expedition and an ... pert radio man, will be under ... care of an expedition member.

The Bolling later steamed ... toward the C. A. Larsen, which ... finished whaling and is leaving ... morrow for New Zealand. ... Bolling, in command of Capt. ... tave Brown, ran into the ice ... to get away from a heavy ... and there tied up to the New ... and took aboard men and dogs ... the Larsen.

THOSE ON WHALER

Those who boarded her to ... the passage north on the La... are Capt. Ashley McKinley, Jos... Rucker, Paramount cameraman; ... Martin Ronne, Paul Sipple, ... Buys, Arthur Walden and Ra... Owen. They will reach New ... land before the New York. L... Gould, Bernt Balchen, Kenn... Bubier, Jack O'Brien and Ar... Clark went aboard the Bolling ... the trip to New Zealand.

The Bolling picked up the La... by radio compass and was im... diately under way. At 4:35 a w... chaser came alongside the Bo... and took men, dogs and pengu... for the Larsen.

Dunedin and civilisation seem... far away now.

MRS. BARNES DELAYS HO...

MEXICO CITY, Feb. 28. (... Mrs. Florence Lowe Barnes, Am... can aviatrix, remained at Masat... today on her flight from Los ... geles to Mexico City. The C... Aviation Department announced ... will leave for Mexico City prob... tomorrow.

A New Schedule—

Standard Airlines

Effective Saturday, March 1st, Standard Airlines, Inc., will include the cities of San Diego and El Centro, on its regular Transcontinental Air-Rail Route.

This new schedule, in addition to offering airline service to the rapidly growing centers of population in San Diego and the Imperial Valley, will offer Standard Airline Passengers a flying route unsurpassed in scenic interest and favorable climatic conditions.

No change is anticipated in the prompt, courteous and dependable service which Standard Airlines have maintained over the Southern Route, since the inception of the line several years ago.

DAILY SCHEDULE
Effective March 1st, 1930

Read Down		Read Up
Lv. 8:00 A.M. P.T.	Los Angeles	Ar. 4:50 P.M. P.T.
Lv. 9:05 A.M. P.T.	San Diego	Lv. 3:50 P.M. P.T.
Ar. 10:05 A.M. P.T.	El Centro	Lv. 2:50 P.M. P.T.
*Ar. 1:50 P.M. M.T.	Phoenix	Lv. 1:15 P.M. M.T.
Lv. 1:50 P.M. M.T.	Phoenix	*Ar. 12:40 P.M. M.T.
Lv. 2:30 P.M. M.T.	Tucson	Lv. 12:05 A.M. M.T.
Lv. 3:30 P.M. M.T.	Douglas	Lv. 10:05 A.M. M.T.
Lv. 4:35 P.M. M.T.	Hachita	Lv. 9:05 A.M. M.T.
Ar. 5:30 P.M. M.T.	El Paso	Lv. 8:00 A.M. M.T.

*Luncheon

WESTBOUND—Standard Airlines connects daily with Western Air Express for San Francisco, leaving Los Angeles at 4:35 P.M.
EASTBOUND—Direct connections with Texas & Pacific Railway for all points North and East. Connections are also made at El Paso with all Railroads and Airlines including C.A.T. for Mexico City.

STANDARDS AIRLINES
"The Fair Weather Route"
107 West 9th Street LOS ANGELES Phone TR 6321

EVERY MORNING IN THE YEAR Los Angeles Times DAILY FOUNDED Dec. 4, 1881
The Times Building, First and Broadway. Phone Madison 2345.
90c per month DELIVERED BY CARRIER Single Copies, Daily 5 Cents Sundays, 10 Cents.
By mail to Postal Zones 1 to 4, inclusive, including California, Arizona, Nevada, Utah, yearly $12.00, monthly $1.00; in Zone 5, including Colorado, Idaho, Montana, New Mexico, Oregon, Washington, yearly $16.00, monthly $1.50; in Zones 6, 7 and 8, balance of States, Canada and Mexico, yearly $18.00, monthly $1.50. POSTAGE PREPAID. Entered as second-class matter Dec. 4, 1921, at the Postoffice at Los Angeles, Cal. under the Act of March 3, 1879.
SATURDAY MORNING, MARCH 1, 1930. VOL. XLIX. NO. 58

SATURDAY MORNIN...

DR. SNOOK PA... WITH HIS L...

Murder of Co-ed Expiat... Electric Chair

Slayer Goes to Death ... Nerves Unshaken

Only Weakness Shown ... Parting With Wif...

COLUMBUS (O.) Feb. 2... Displaying the same iron ner... carried him through six mo... residence in the death ho... Ohio State penitentiary, Dr. ... Howard Snook, university p... went to his death in the ... chair tonight for the murde... co-ed companion, Theora H... current was turned on at 7:0... he was pronounced dead ... p.m.

He received three contac... 2000 volts each.

Dr. Snook appeared to ... calmest man in the ex... chamber. He entered accom... by three guards. His eyes w... —as if he had cried after ... meeting with his wife. He ... with firm step and head er... the chair guards took him ... arm, the doctor stepped ... briskly and sat down in the ... chair.

MINISTERS WITH HI...

He was accompanied in... room by two ministers, Rev... Miller of the King-avenue ... dist Episcopal Church, his ... and the Rev. K. E. Wall, ... chaplain. The death hou... crowded.

Two guards took the doc... the arms and strapped him ... death chair. Another adjus... mask. And a second before ... rent was turned on. Rev. M... ler intoned in solemn voic... Lord be with you."

A second later the chief ... passed the signal to three gu... guards and the doctor surg... der the first electric contact.

12th FLO... JAMES

DISPOSAL... REMAIN... OVIATT'S... C...

Select Now... Men's W...

Treme...

Take... to f...

Alexand... OLIVE STR...

IMPORTERS AND M...

For H... Occ...

Any Price—Any L...

Hotels

TERIS HOTEL
1254 W. Sixth Street
$2.00 day, $10.00 week, $40.00 m... All outside rooms with private bath... shower; 9 blocks from heart of cit...

REGINA HOTEL
429 So. Westlake DO. 1... $6.50 up, weekly, with bath; $4.00 ... without. Steam heat, quiet. The ...

IMPERIAL HOTEL
919 S. Grand Avenue
$6 without, $7 with bath. Close ... "HONEY." Splendid beds.

PADRE HOTEL
1061 N. Cahuenga
$7.50 week, without bath; $8.50 ... shower, $9.50 with bath, both ... heart of Hollywood. Thoroughly mo...

MORRISON HOTEL
1246 S. Hope
$5 week, large, light, airy rooms, ... lobby, 10 minutes' walk 7th and B...

BELMONT HOTEL
Third and Hill
$7.50 day, $7 week up. Close to B... 1st class and lobby. Every room ... bath or shower.

ABBEY HOTEL
235 W. Eighth
$30 and up with bath and shower ... and up without. Large lobby, R...

VICTOR HOTEL
616 St. Paul Street
$7 week up, with private bath. 2 ... west of Figueroa. Quiet neighbor... Close in. Phone 24215.

MAYAN HOTEL
2023 West Eighth Street
$30 month up. Wilshire's most ... tribal residential hotel. Phone ...

SANTA RITA HOTEL
2156 S. Main Street
$5 up week without bath, $7 up ... both. Centrally located.

Free Rental Bur...
Over 100... operated b...
For Further Infor...
842 So. Grand Ave.

FIRST UNI...
West 8th Stree... SUN...
M. M. M...
"ST. FRANCI...
PROF. FRED...
In an I... "REVELATIONS...

BYRD VESSELS DIVIDE PART

Some of Crew and Dogs Aboard Whalers

Sick Radio Operator Ta on Larger Ship

Men Happier as New Zeala Port Grows Nearer

BY RUSSELL OWEN

[Copyright, 1930, by the Los Angeles Ti New York Times Company and St. Louis Post-Dispatch. All rights for publica reserved throughout the world.]

ON BOARD THE BARK EL NOR BOLLING AT SEA, 28. (Exclusive)—The bark N York unloaded some of its crew dogs today to whalers. The wh Kosmos was reached early morning and dogs in charge of Innes-Taylor were put aboard. crate of puppies fell between two ships, but was fished out the pups dried out over the engi room hatch.

When they were aboard How Mason, radio operator, who has slightly ill with appendicitis, put on the whaler, which has spl did hospital accommodations. has not been seriously ill, but was thought best by Dr. Dana man to put him on the larger steadier ship.

TREATMENT ORDERED

He will go to Wellington for tr ment for which Admiral Byrd made arrangements. Dr. Har Bairnes on the Kosmos was origin ly doctor on the Bolling and services were offered to the wh after the loss of the ship's physic on the flight with Leif Lier, Mason, who is one of the best-li men on the expedition and an pert radio man, will be under care of an expedition member.

The Bolling later steamed w toward the C. A. Larsen, which finished whaling and is leaving morrow for New Zealand. Bolling, in command of Capt. O tave Brown, ran into the ice p to get away from a heavy s and there tied up to the New Y and took aboard men and dogs the Larsen.

THOSE ON WHALER

Those who boarded her to m the passage north on the Lars are Capt. Ashley McKinley, Jose Rucker, Paramount cameraman Martin Ronne, Paul Sipple, Jo Buys, Arthur Walden and Rus Owen. They will reach New Z land before the New York. Lar Gould, Bernt Balchen, Kenne Rubier, Jack O'Brien and Arm Clark went aboard the Bolling the trip to New Zealand.

The Bolling picked up the Lars by radio compass and was imm diately under way. At 4:35 a wh chaser came alongside the Bol and took men, dogs and pengu for the Larsen.

Dunedin and civilisation seem far away now.

MRS. BARNES DELAYS HOP

MEXICO CITY, Feb. 28. (Æ)— Mrs. Florence Lowe Barnes, Amer can aviatrix, remained at Manati today on her flight from Los A geles to Mexico City. The C Aviation Department announced will leave for Mexico City probab tomorrow.

DR. SNOOK PAYS WITH HIS LIFE

Murder of Co-ed Expiated in Electric Chair

Slayer Goes to Death With Nerves Unshaken

Only Weakness Shown After Parting With Wife

COLUMBUS (O.) Feb. 28. (Æ)—Displaying the same iron nerve that carried him through six months of residence in the death house at Ohio State penitentiary, Dr. James Howard Snook, university professor, went to his death in the electric chair tonight for the murder of his co-ed companion, Theora Hix. The current was turned on at 7:05½ and her was pronounced dead at 7:11 p.m.

He received three contacts of 2000 volts each.

Dr. Snook appeared to be the calmest man in the execution chamber. He entered accompanied by three guards. His eyes were red—as if he had cried after his last meeting with his wife. He walked with firm step and head erect. As the chair guards took him by the arm, the doctor stepped forward briskly and sat down in the death chair.

MINISTERS WITH HIM

He was accompanied into the room by two ministers, Rev. Isaac Miller of the King-avenue Methodist Episcopal Church, his pastor, and the Rev. K. E. Wall, prison chaplain. The death house was crowded.

Two guards took the doctor by the arms and strapped him in the death chair. Another adjusted the mask. And a second before the current was turned on, Rev. Mr. Miller intoned in solemn voice, "the Lord be with you."

A second later the chief deputy passed the signal to three unnamed guards and the doctor surged under the first electric contact. After the three contacts, the first at 7:05½ p.m. and the last at 7:09½ p.m. the current was shut off. For three minutes five physicians waited. Headed by Dr. George W. Keil, the prison doctor, the physicians examined Dr. Snook. The prison physician was unsatisfied, and thrice he returned to the chair to place his sensitive instrument against the condemned man's chest. Finally at 7:11 p.m. he stepped back and said: "Gentlemen, sufficient current has passed through this man's body to cause death."

LAST MEAL WITH WIFE

Snook said nothing as he entered the death house. His lips were clasped tight and he did not open them once. He gazed fixedly at the witnesses until the death mask was set in place. Shortly before the execution Mrs. Helen Snook, wife of the condemned man, who broke bread with her husband at his last meal on earth, was led from the prison by two friends. She seemed in a state of collapse and was able to walk only with the aid of one of her escorts.

During the execution Mrs. Snook, her ankle injured slightly, sat in Warden Thomas's residence in the penitentiary building. In addition to Mrs. Snook two others had the final meal with Snook—Oscar Roedell of Pomeroy, a close friend of Dr. Snook's, and Mrs. Frank Landrum, a cousin of Mrs. Snook, and a resident of Junction City, O.

Hundreds of curious gathered outside the prison walls while the execution was impending, and until newspaper men rushed from the main door, the reporters were besieged, the stock quotation being, "Has he gone?" Police kept the crowds moving as best they could, but on the street upon which the penitentiary faces thousands of automobiles containing curious, moved by slowly, the occupants gazing at the forbidding prison walls.

LAST WORD SECRET

Rev. Mr. Miller, after the execution, said that Dr. Snook was calm and quiet just before he started his walk to the death chair. The minister said he bore up well when he parted with Mrs. Snook, the wife who has stood by his side ever since the law took the professor into its toils and adjudged him guilty of the killing of his co-ed mistress.

Dr. Miller declared that Snook's final words "will never be known." He refused to amplify this statement, but it was evident that even though Dr. Snook was calm when he bade his wife the last farewell he lost his calmness as the death march started, for the testimony of tears was evident in his bloodshot eyes.

On the morning of June 14, 1929, two boys came upon the body of Miss Hix in a lonely spot west of Columbus. Dr. Snook was arrested but under vigorous questioning denied any connection with the crime. Six days later, however, he admitted that he had killed the Ohio State University medical student, claiming self-defense on the ground she had threatened him.

DEFENSE AT TRIAL

Trial of the case opened June 24. Snook offered two excuses for the killing—one that he was in mortal pain from an attack on him by Miss Hix, and that he struck her while suffering great agony. The second was the claim that Miss Hix had threatened to kill his wife, his daughter and himself.

August 14 a verdict of guilty without recommendation for mercy was returned. Six days later he was sentenced to the electric chair.

Snook's attorneys started a long futile court battle to save him from the chair.

Gov. Myers Y. Cooper then was appealed to in an effort to have the sentence commuted to life imprisonment but he refused to interfere.

GIRL'S FATHER VIGILANT

Throughout the investigation, trial and appeals, Dr. Melvin T. Hix, Bradentown, Fla., father of the murdered girl, watched every move.

Miss Hix had been a stenographer in the offices of one of the deans of the university. She was using her salary to aid in paying her expenses through the medical college in which she was a sophomore.

Dr. Snook had been connected with Ohio State University since 1910, as a student, instructor and then a professor of veterinary medicine. He met Miss Hix when she was working in his office and their friendship started with rides in the professor's automobile.

Dr. Snook was nationally known as a pistol expert. He served as a member of the United States Olympic team in 1921 and won the world pistol championship.

NEW CONFESSION RELATED

Warden Says Snook Admitted He Deliberately Planned Brutal Murder of Miss Hix

CLEVELAND, Feb. 28. (Æ)—The Cleveland Plain Dealer and the Columbus Dispatch tomorrow morning will print a copyrighted story written by Warden P. E. Thomas of the Ohio penitentiary stating that Dr. James H. Snook told him prior to his electrocution that he had deliberately planned the slaying of Miss Theora Hix.

Warden Thomas said:

"At his trial Dr. Snook testified in great detail regarding . . . a brutal attack he said Miss Hix made on him. This testimony, Dr. Snook told me, was absolutely false in its entirety. Snook's only regret was that the story 'did me more harm than good, and probably had something to do with the severity of the verdict.' He admitted it was a grave mistake for him to have told this story.

"He then went at length into the character of Miss Hix . . . saying she had threatened to expose the whole affair and ruin him socially and professionally . . . This fear of disgrace and loss of position caused him to make up his mind to kill her. From that time on he planned to carry out this decision. The instruments of death—the hammer and knife—Snook said, 'I always carried with me.' He made the final decision to carry out his plan to kill her when they met the night of the murder and she said she 'did not want to go to the room, but preferred to drive out into the country.' The opportunity had occurred; he drove out to the rifle range and carried out his decision.

"He admitted that the mutilation of the body was planned to make the crime look like the work of a fiend.

"'Doctor,' I asked him, 'why were you not all wrought up and nervous after the killing?' 'It was such a relief to have it over,' he answered, and then added 'you know one grows nervous over sudden impulses.' He added he was surprised when he was even suspected of the crime."

12th FLOOR
JAMES OVIATT BUILDING

DISPOSAL OF MERCHANDISE REMAINING AT CLOSE OF OVIATT'S STOCK REDUCING CLEARANCE

Select Now Remarkable Values in Men's Wear and Accessories at Tremendous Reductions

Take building elevators to front of 12th floor.

Alexander & Oviatt
OLIVE STREET NEAR SIXTH

IMPORTERS AND MANUFACTURING RETAILERS

For Immediate Occupancy

Any Price—Any Location—Rental Problem Solved

Hotels

TERIS HOTEL
1254 W. Sixth Street
$1.50 day, $10.00 week, $40.00 month. All outside rooms with private bath and shower; 9 blocks from heart of city.

REGINA HOTEL
420 So. Westlake DU. 1223
$6.50 up, weekly, with bath; $6.00 week, without. Steam heat, quiet. 50c dinner.

IMPERIAL HOTEL
919 S. Grand Avenue
$6 without, $7 with bath. Close in. "HOMEY." Splendid beds.

PADRE HOTEL
1961 N. Cahuenga
$7.50 week, without bath; $8.50 with shower; $9.50 with tub bath. In the heart of Hollywood. Thoroughly modern.

MORRISON HOTEL
1246 S. Hope
$6 week, large, light, airy rooms, nice lobby, 10 minutes' walk 7th and Broadway.

BELMONT HOTEL
Third and Hill
$1.50 day, $7 week up. Close in. Beautiful patio and lobby. Every room with bath or shower.

ABBEY HOTEL
826 W. Eighth
$35 and up with bath and shower; $30 and up without. Large lobby. Homey.

VICTOR HOTEL
$7 week up, with private bath. 2 blks. west of Figueroa. Quiet neighborhood. Close in. TRinity 2675.

MAYAN HOTEL
3065 West Eighth Street
$40 month up. Wilshire's most beautiful residential hotel. Phone 2181.

SANTA RITA HOTEL
3104 S. Main Street
$5 up week without bath, $6 up with bath. Centrally located.

Apartments

THE ANSONIA
2305 W. Sixth Street
Beautifully furnished 1 and 4-rm. apts., with balconies overlooking Westlake Pk. Sound proof. All electric equip. Drawing room, lounge, gardens, commissary. Daily service. $125 up. "H," "E" and "D" cars.

WESTMINSTER ARMS
560 N. Kingsley Drive
$37.50, large singles. Quiet residential district. All extras incl. Private garages.

ALOHA APARTMENTS
6731 Leland Way
Bachelors, $45; Singles, $65 up; Doubles, $85 up. Beautifully furnished. Ultra Modern.

SAXONIA APTS.
400 S. Kenmore
Singles, $30 up; doubles, $40 up. Large sunny apartments. Steam heated. Ideal location.

NELLMAN APTS.
634 South Berendo Street
Bachelor $30. Doubles $115 up. Triples $300 up. Extra large apartments—Ultra modern. Of Wilshire Boulevard.

FRANCIS MARIE APTS.
1215 So. Norton
Singles $50 up. Close to business center. Ideal residential location.

DICKSBORO APT. HOTEL
8915 Beverly Boulevard
Sound-proof bldg.; 24-hour service. Singles, $60 up. Twin beds, Doubles, $100 up. Patio gardens. Attractive lobby. "H" car and Beverly bus. No floor planning charges.

ANCELLE APTS.
701 So. Gramercy Drive
Singles, $60 up. Bachelors, $40; Doubles, $70 up. Large airy apts and commissary. Convenient to "H" car and bus.

Free Rental Bureau—Auto at Your Service
Over 300 Hotels and Apartments operated by Consolidated Hotels, Inc.
For Further Information—Call, Phone or Write
842 So. Grand Ave. Phones: TR-1151—TU-9021

FIRST UNITARIAN CHURCH
West 8th Street just east of Vermont Ave.
SUNDAY 10:50 A. M.
M. M. MANGASARIAN
will speak on
"ST. FRANCIS — A SECOND CHRIST"
PROF. FREDERICK C. LEONARD
at 8 P. M.
in an illustrated lecture on
"REVELATIONS OF MODERN ASTRONOMY"

NAVAL ENVOYS' RECALL URGED

Senate Hears Pessimistic View on Parley

McKellar Sees No Hope of Reduction

Declares Nations Bent on Building More

WASHINGTON, Feb. 28. (Æ)—Another note of dissatisfaction over the trend of the London naval arms conference was sounded in the Senate today with a suggestion by Senator McKellar, Democrat, Tennessee, that the American delegates be recalled because of the attitude of the other four powers.

Senator McKellar insisted that the positions taken by the other participating countries preclude reduction or even limitation of navies, but Senator Vandenberg, Republican, Michigan, cautioned against "premature pronouncements" and urged that the conferees be allowed a free hand.

These have been several outbursts in the Senate against the course of the conference. The words of Senator Vandenberg, however, were regarded as going for many in the Senate who intend to withhold their views until the London conferees conclude.

LEADERS ADVERSE

Senators Hale, Republican, Maine, chairman of the Naval Committee, and Borah, Republican, Idaho, chairman of the Foreign Relations Committee, both have spoken adversely of some proposals in the London parley. Both will have leading parts in the Senate debate on any treaties emanating from the conference. Senator Borah will talk over the radio tomorrow night and may touch upon the conference.

"In the present state of mind of the conferees representing the four powers," Senator McKellar told the Senate, "it is clear there is no possibility of disarmament or of a reduction of armaments, or even a limitation of armaments."

Senator Vandenberg replied that he believed the Tennesseean "has given a premature American pronouncement based upon inadequate and insufficient information and such contributions of advice to our delegates abroad do far more harm than good."

INCREASES SOUGHT

Senator McKellar argued that Great Britain, Japan, France and Italy, "instead of seeking a reduction of all armaments, are each laboriously and diligently seeking to increase their armaments, or to retain naval superiority over us."

"It seems to me," he said, "that it is very fortunate that there have been two changes in the French government which will give all the nations concerned a chance to withdraw gracefully from the conference. I hope President Hoover will advise our delegates to come home. If we do not need a great navy, let us decide that question ourselves. Later on a conference may be held which may bring about a real reduction of naval armament."

AMERICA AND JAPAN CONTINUE NEGOTIATIONS

LONDON, Feb. 28. (Æ)—The American and Japanese delegations today continued active efforts to reach an agreement on the points of difference between them and it was understood the conversations were tending toward compromise which might involve concessions by both sides.

Unofficial observers gathered the impression that there is the possibility of American and British concession giving Japan the right to retain a greater proportion of submarines in relation to the United States and Bread Britain than is allowed under the ratio of the Washington treaty for capital ships.

At the same time great Britain and the United States would make a sharp cut in their total tonnages for submerables. On the other hand, Japan would be asked to reduce her demand for a 70 per cent cruiser ratio.

While the American and Japanese conferences have not produced definite agreement, they may serve the very useful purpose of clearing the ground for a quick approach to and settlement of Pacific problems next week.

In conference circles and among observers it is believed that once the conference is going, agreements would come so quickly that the criticism which has arisen here and in the United States over seeming delay will be quickly forgotten.

Brookhart Raps His Colleague and Macnider

WASHINGTON, Feb. 28. (Æ)—Senator Brookhart, Republican, Iowa, in a statement issued outside the Senate chamber today, related the history of his long-standing feud with Senator Steck, Democrat, Iowa, and characterized his colleague as "cheap and worthless."

The statement also was directed against Hanford Macnider of Mason City, Iowa, who, Brookhart said led Steck's successful campaign before the Senate Elections Committee in the 1924 elections contest between Steck and Brookhart. Macnider is now trying to fill Steck's seat "with a Republican," Brookhart said.

HOLLYWOOD WOMAN HAS SHARE IN ESTATE

NEW YORK, Feb. 28. (Exclusive) Amelia E. Nansen of 1026½ North Harper avenue, Hollywood, receives $71,589 of the estate of Mrs. Amelia C. Schaefer which was filed for appraisal today showing a net value of $143,529. Mrs. Schaefer died March 9, 1929.

BANK IN DIFFICULTIES

SOMERTON (Ariz.) Feb. 28. (Æ)—The E. G. Caruthers State Bank of Somerton, capitalized at $15,000 and said to have assets of $400,000, was placed in the hands of the State Banking Department today.

Court Backs Separate Tax Return Filing

NEW ORLEANS, Feb. 28. (Æ)—The United States Fifth Circuit Court of Appeals here today upheld the right of husband and wife to file individual income tax returns.

The opinion affirmed decisions of the lower Federal courts in Louisiana and Texas, where decrees in favor of the taxpayers were given.

Convicts Honor Warden Lawes

OSSINING (N. Y.) Feb. 28. (Æ) A gold watch was presented to Warden Lewis E. Lawes today by the convicts of Sing Sing prison as a token marking the completion of his twenty-fifth year of public service.

LIVE-STOCK LOAN HEAD CONVICTED OF FRAUD

SALT LAKE CITY, Feb. 28. (Æ)—George H. Butler, president of the defunct Western Live-Stock Loan Company, was found guilty in Federal Court today on four charges of using the mails to defraud in connection with the company's affairs. Miss Lucille Smith, his secretary, was acquitted on all the charges against her. Butler was acquitted on two other counts. One additional charge against Butler is pending.

TARDIEU FILLS CABINET GAPS

He Declares Ministry Will be Picked by Thursday

Premier-Designate Hopes to be Ready Tomorrow

Briand for Foreign Affairs Only Name Divulged

PARIS, Feb. 28. (Æ)—Andre Tardieu today informed President Doumergue that he is certain to have his new Cabinet before Parliament at 3 p.m. next Thursday.

He made that statement after a laborious day in which he encountered stubborn opposition from the Left groups, but he hopes to have his ministry completed for Sunday and then to get it into shape for the parliamentary appearance.

TALK AIDS TARDIEU

The conviction is growing in Chamber circles that should Tardieu meet defeat on his initial appearance before the Deputies, as was the fate of Camille Chautemps, President Doumergue is resolved to call upon a joint meeting of the Senate and Chamber for a vote on dissolution. Dissolution talk, it was felt, rather helped Tardieu with the smaller groups. This is the very eventuality they are desirous of avoiding and they are likely to support Tardieu rather than to chance it.

The Premier-designate confined his consultations today to the leaders of the Right and Center groups, although circles close to Tardieu report he will have some Lefts in his Cabinet—but as individuals not mandated by their party.

BRIAND MENTIONED

Thus far the only portfolio Tardieu is willing to say is definitely arranged is that of Foreign Affairs, of which Aristide Briand is chief.

Late tonight a feeling of optimism prevailed in both Chamber and Senate that Tardieu would succeed. He said himself, when he received newspaper men at 6:45 p.m., that he hoped to have the Cabinet ready to present to President Doumergue late Sunday or Monday morning.

COMMUNIST ART DRAWS PAPAL FIRE

Protest Filed in Berlin Against Exhibit Deriding Christianity and Church

BERLIN, Feb. 28. (Æ)—The Papal Nuncio today filed a protest with the Prussian Federal government against a Communist exhibition of paintings, one of which portrays Christ on the cross wearing a gas mask and a pair of high boots.

The action followed the Centrist party's protest in the Landtag against derision of Christianity and "slandering the Pope, a Christian sovereign."

The Centrists were demanding that the police close the exhibition, pointing out that the slandering of a secular sovereign of any friendly state would be quickly squelched.

The police have seized four paintings from the exhibition. One of them is that which evoked the protest by the Centrists. It represents the Pope pointing a revolver at the spectators and carries the inscription: "Save Christian civilization from the devil and Bolshevism."

Another shows a priest talking to a congregation of sheep's heads.

PAIR FREED IN ROW OVER NEON LIGHTS

Hollingsworth and Nester Still Facing Civil Actions Totaling $11,000,000

NEW YORK, Feb. 28. (Æ)—Supreme Court Justice Bijur today discharged on a writ of habeas corpus William T. P. Hollingsworth and Robert L. Nester, Jr., president and vice-president, respectively, of Claude Neon Lights, Inc., who were arrested on December 11, 1929, on a charge of publishing a statement asserted by Charles V. Bob, financier, to be false and misleading.

Today's action clears Hollingsworth and Nestor of criminal action in connection with the publication of the advertisement, but they still face two civil suits, one for $10,000,000 and the other for $1,000,000.

The advertisement was inserted while Bob was preparing a $10,000,000 issue of stock of the Federal Neon Company, to be used in acquiring Claude Neon Federal Company. He and Johnson charged the advertisement caused a $5,000,000 slump in the value of Federal Neon Company stock.

Inventor Plans Treasure Hunt in Submarine

BRIDGEPORT (Ct.) Feb. 28. (Æ) Capt. Simon Lake, submarine inventor of Milford, was awaiting word today from the Treasury Department for permission to search for sunken treasure in the waters of Long Island Sound.

His request has been forwarded to Representative John Q. Tilson, House floor leader, who in turn presented the matter to the Treasury Department.

Capt. Lake plans to use the submarine Defender in his search for millions in gold which was lost when an eighteenth-century British ship foundered on the rocks near New York City.

DR. W. L. DAYTON DEAD

LINCOLN (Neb.) Feb. 28. (Æ)—Dr. W. L. Dayton, 73 years of age, for six years treasurer of the American Academy of Ophthalmology and in 1917 its president, died here today.

WILBUR URGES SCHOOL IDEA

Pushing Most Promising of Students 'Advocated at Child Welfare Conference Group Meeting

WASHINGTON, Feb. 28. (Æ)—Pushing the most promising students forward instead of devoting so much time to keeping backward ones in line was advocated today by Secretary Wilbur of the Interior Department, in addressing the first meeting of the committee on the school child of the White House conference on child health and protection.

He asserted he has become an admirer of the goat and thinks educators would do well to follow that animal's example.

"In our thought for children," he said, "we have long adhered to the herd spirit of following the leader. We have been sheep. It is up to us in studying the vital problem of the child to change our tactics and follow the goats. Nobody ever saw a goat with his tail between his legs. He turns his front end to the world and fights. We must establish a new and aggressive policy for the future which above all else looks to the care of the body, mind, character and morals of the best individuals among our youngsters. For it is they who are destined to lead the rest."

Among the forty educators attending the committee meeting was Dr. Thomas E. Wood of New York, who taught President and Mrs. Hoover and Secretary Wilbur when they were at Stanford. He is now professor of health education of the Teachers' College at Columbia University.

BRIDGE COMPLETED ON COLUMBIA RIVER

LONGVIEW (Wash.) Feb. 28. (Æ) Removal of the last slight kink from the center suspended span today marked the completion of the $5,800,000 Columbia River steel bridge between Longview and Rainier, Or. Eight 500-ton hydraulic jacks were used to true up the bridge, characterized as the highest span in the world, after steel crews had completed a year's task in constructing it. The bridge will be poened to traffic on March 29.

VASQUEZ OUT AND REBEL IN

Dominican Republic Given Provisional President

SANTO DOMINGO, Feb. 28. (Æ) The governmental forces of President Vasquez and the insurgent leaders of the movement against him, with the apparent approval of the American Minister, today agreed on a provisional President for the Dominican Republic. He is Gen. Rafael Estrella Urena, one of the insurgent leaders.

At noon President Vasquez, against whose continuation in office during the Presidential elections the insurgent movement started, signed a decree appointing Gen. Estrella Urena Secretary of State for the Interior. According to the constitution, this member of the Cabinet acts as President in the absence of the President and of the Vice-President.

President Vasquez asked the National Assembly to permit him to leave the republic and stay in a foreign country. He gave ill health as his reason for making such a request before his term of office was over.

DODGE TRUCKS

New Address

1540 So. Figueroa Street

(Venice Blvd. & Figueroa)

Telephone WEstmore 3111

40,000 Sq. Ft. Service Space Available for Owners of Dodge Trucks

Night Service as Usual at Our New Location — No Extra Charge

THOMPSON DeJARNETTE CO.
1540 South Figueroa Street

S.S. CALIFORNIA *serves* Runnymede EGGS

FRESH Runnymede Eggs satisfy appetites sharpened by ocean breezes aboard the luxurious liner California and her sister ships, Virginia and Pennsylvania. They are a regular part of the famous cuisine aboard these palatial liners from Los Angeles to New York.

Big white Runnymede Eggs, layed by virgin hens at the World's largest Poultry Plant, come to you *fresh* and infertile. They impart a savor of golden grains and add zest to the meals of discriminating guests aboard sumptuous liners, in leading hotels and in thousands of households which demand the best.

Chefs, dietitians and stewards specify Runnymede Eggs because of their uniformity of color and maximum of food value. You can get them at...

Young's Markets • Hattem's Market, Western Ave. at 43rd St.
Arden Dairy • Robert's Market, 8656 S. Broadway
... and soon from other conveniently located better food stores

You are invited to inspect the big plant at which these nutritious eggs are produced and shipped FRESH daily. Drive to Reseda.... then north one-half mile to big Runnymede sign

Runnymede
704 S. Spring St., Los Angeles • TRinity 2688

NEWS OF SOUTHERN COUNTIES

BULLETS FLY IN THRONG; NO HITS

Gun Battle Staged Between Sleuths and Aged Man

Henry Newalt Goes Gunning for San Diego Detectives

Believed Resentful Toward District Attorney Force

SAN DIEGO, Feb. 28.—While hundreds of passersby fled for safety, a gun battle between two police detectives and Henry Newalt, 68 years of age, at Third street and Broadway, just before noon today, sent a fusillade of bullets through the air. No one was wounded by the twelve shots fired by the three contestants.

Newalt, who started the shooting, was arrested in a nearby poolroom shortly after the battle and was taken directly to central police headquarters.

Newalt, witnesses and police said, encountered Detective Cooley on the street and fired four shots point blank at him at a distance of less than ten feet. None of the shots took effect and the elderly man turned to run. As he fled down the street he fired two more shots at Cooley, while the latter emptied four shells at the fleeing Newalt.

In the meantime, W. H. O'Connor, accompanying Cooley, but who became separated from the latter just prior to the shooting, heard the shots and joined in the battle. O'Connor fired two shots at Newalt as the latter ran into the poolroom.

NEWALT BUNKO VICTIM

Newalt, under questioning, told police he was bunked out of $18,000 three years ago. At that time Cooley investigated Newalt's complaint and accompanied the elderly man to the District Attorney's office where an attempt was made to secure a warrant for the arrest of the men who robbed Newalt.

District Attorney's attaches, police said they recalled, refused to issue the complaint on the grounds that the actual loss of the money was suffered by Newalt in Reno, Nev.

Newalt, police said they believed, has been grieving over his loss and has become mentally unbalanced. He probably remembered Cooley as having been interested in the case and fired at him for revenge, they said.

Police have entered charges of assault with attempt to kill against Newalt, pending further examination.

School Bonds Election Called for Santa Ana

SANTA ANA, Feb. 28.—A bond election to raise $496,800 for Junior High School purposes will be held here March 27, the Board of Education officially decided. Official papers calling the bond election will be signed at a special meeting of the board next Monday night. The money will be used to build a new Frances E. Willard Junior High School and to purchase additional ground near the Julia C. Lathrop School.

If a new location is desired for the Willard school the sale of the present site will provide the funds for the purchase of the ground, it is believed.

The bond issue has been the paramount issue before the school board since the condemnation several weeks ago of the old Frances E. Willard School.

Scout Training Lauded in Talk by Policewoman

CHINO, Feb. 28.—The value of training received by Boy Scouts was emphasized here in an address made by Mrs. V. Payette McMullen, Ontario policewoman, before the local Parent-Teacher Association.

Mrs. McMullen said that in the fourteen months she has been policewoman for Ontario, only one of the thirty-six juveniles she has handled was a Boy Scout. Many of the boys who came under her department would not have been there had they been members of Scout organizations, she said, but the boys' parents were not able to provide them with the needs of Boy Scout requirements. Mrs. McMullen urged organizations to help boys become Boy Scouts to relieve the juvenile crime situation.

COUNCIL CANDIDATES SLOW IN ANNOUNCING

SAN FERNANDO, Feb. 28.—The spring election is in the offing. C. Kosin, local real estate dealer, is the first of the councilmanic candidates to file for office. Kosin promises if elected he will run the town on hard-headed, businesslike principles. Three councilmen are to be elected on April 14, next, to succeed F. E. Strader, C. W. Judy and C. W. Waite, outgoing officials.

On March 11, next, residents will vote on the $100,000 bond issue for construction of the proposed City Hall. Local political observers say councilmanic candidates will be slow in announcing themselves because of the fear of being forced to state their stand on the bond election. As soon as this election is over many announcements are looked for, including the incumbents who are likely to seek re-election.

AUTO PARTS COMING

LONG BEACH, Feb. 28.—The first cargo of automobile parts to arrive at the new Ford Motor Company plant on the harbor will reach the dock about March 22 on the steamer Onandaga, company officials announced today.

POLICE TRAP NETS OFFICER

Night Man at Hermosa Beach City Hall Confesses to Series of Thefts from Treasurer's Office

HERMOSA BEACH, Feb. 28.—A police trap for the person responsible for a series of thefts from the office of City Treasurer Stuart Samson here last night resulted in the arrest of one of their own associates.

Lynn Smith, 31 years of age, member of the Fire Department and night officer at the City Hall, was arrested by Police Chief Eddie Messinger and Sergt. John F. Foote. ✦ Confessed to the theft of sums ranging from $3 to $80 on four different occasions during the five months that he has been with the city, and asked for lenience. He is booked on charge of theft and will be given preliminary hearing before Police Judge T. A. Marchant tomorrow.

Smith, who is not married, con-

SHOTGUN DEATH PUZZLES

San Diego County Sheriff and District Attorney Fail to Agree on Evidence in Shooting Case

SAN DIEGO, Feb. 28.—Failing to agree on evidence available in the shotgun death last year of Thomas J. Wasson, 38-year-old retired army officer of Bakersfield, who was fatally shot while on the ranch of his mother-in-law near Alpine, the District Attorney and Sheriff today ended a conference by deciding to hold the case open for further study. Present at the conference were Sheriff Ed Cooper, Dist.-Atty. Stephen Connell, Undersheriff Oliver Sexson, Deputy Sheriff O. C. Macumber and Dep. Dist.-Attys. J. H. McKinney and Oran N. Muir.

✦ The Sheriff several days ago announced he had reopened the case for investigation but at the same time had rested what he termed conclusive evidence with the District-Attorney for possible action. Dist.-Atty. Connell announced himself unable to draw the same conclusion from the evidence that the Sheriff did.

Wasson's own shotgun caused his death, charges from both barrels entering his back. Coroner Kelly reported upon the death of Wasson as accidental. Sheriff Cooper, Undersheriff Sexson and Deputy Macumber contend that both barrels of the shotgun did not discharge simultaneously and that it was not an accident. They said experts had tested the gun and found themselves unable to cause its accidental discharge. The District Attorney holds, on the other hand, that when fired, the gun was close to the floor, as shown by the course of the shots in Wasson's body. This bears out the theory of accident, which was that the gun fell to the floor and discharged both barrels, the District-Attorney believes.

So far as known to the officers, only Mrs. Wasson and her mother, Mrs. D. E. Rogear, 70 years of age, were with Wasson in the ranch house at the time. Both were questioned recently but were allowed to return home to Bakersfield.

TREE FIRES RESULT IN ONE ARREST

Monrovian in Custody at Riverside Following Blaze in Eleven Palms There

RIVERSIDE, Feb. 28.—Fred W. Usery of Monrovia is under observation at the County Hospital after assertedly having set fire to eleven palm trees in various parts of the city early today.

Usery was taken into custody by Officer Paul Scott at 4 a.m. after his car had been found in an alley near Seventh street, between Main and Market streets. A gallon-can of gasoline was discovered in the front seat of the car and seven boxes of matches were found in Usery's pockets. His hands were covered with soot, according to Scott.

Beginning shortly after 2 a.m. firemen were kept busy for more than two hours extinguishing fires asserted to have been started by Usery. Four different fires were started between 2 a.m. and 4 a.m. The first blaze was at Magnolia avenue and Jackson street. Half an hour later firemen were called to Jefferson street and Victoria avenue. Less than twenty minutes later a fire occurred at Magnolia avenue and Adams street and twenty minutes after that there was another blaze at Palm avenue and Sierra street.

Fire Chief Mosbaugh investigated each fire and reported that there was no doubt that each was of incendiary origin. One of the fires on Magnolia avenue put out of commission 150 telephones in the Arlington district and the entire long-distance system to Los Angeles.

Flower Show at Dedication of Fair Building

POMONA, Feb. 28.—Formal dedication of the new $250,000 Los Angeles County Fair exhibit building will probably be made in May, when a spring flower show, under the auspices of the Pomona City Garden Club will be held, it was announced today by C. B. Afflerbaugh, secretary-manager of the fair association, following a meeting of the garden group in the Y.M.C.A. last night.

Finishing touches are now being put on the mammoth permanent structure, which was made possible by the County Supervisors some time ago.

MONDAY "HOME TOWN" DAY AT MISSION PLAY

TUJUNGA, Feb. 28.—Several score of local residents will attend the Mission Play at San Gabriel on Monday, the day set aside as Tujunga Day. The Motor Bus Line will run special busses. The pilgrimage from here to the play each year is a local event, this being the home of John Steven McGroarty, author of the famous historical pageant.

Operations Fail to Save Life of Afflicted Boy

HUNTINGTON BEACH, Feb. 28. Van Lee Bristol, 13-year-old son of Mr. and Mrs. Warren Bristol of this city, died at the Seaside Hospital in Long Beach at 5 a.m. today. The little fellow was taken suddenly ill on Monday and was rushed to the hospital and was operated upon for sinus that evening, again the next morning and again on Thursday night. He did not regain consciousness after the last operation.

The Bristol family came here from Sterling, Colo., thirteen years ago. For several years Mr. Bristol was assistant superintendent of the Huntington Beach and Santa Ana sugar factory and for three years has owned and operated the Bristol service station.

Services will be conducted at the Methodist Church at 2 p.m. Monday, Rev. Barnhart officiating. Interment will be in Central Memorial Park. Van Lee attended the elementary school and was an active Boy Scout.

CELLAR DOOR FALLS AND KNOCKS MAN OUT

HUNTINGTON BEACH, Feb. 28. Howard George had a narrow escape from death yesterday when a cellar door fell, pinning his head between the door and door sill, and knocking him unconscious. His sister Virginia found him trapped and extricated him. He did not regain consciousness for several hours. A leather helmet which he wore is thought to have saved his skull from being fractured and thus spared his life.

VOTE ASKED ON SALARIES

MAYWOOD, Feb. 28.—The City Council has voted favorably on putting a proposition up to the voters at the city election April 14, to decide whether or not the salary of the City Councilmen will be increased.

WATER DISPUTE SETTLED

Redlands City Council Enters Into Agreement With Col. Junius Pierce for Use of Zanja Flow

REDLANDS, Feb. 28.—The City Council will enter into a water contract with Col. Junius Pierce by which it is hoped the flow of the zanja, a 7-old irrigation stream from the mountains, built by the Indians, will be settled for all time.

The main provisions of the agreement are concerned with the determination of the amount of water which Col. Pierce is entitled to in settlement of his claims to water rights, the manner in which this amount is to be delivered, and an option to buy the Pierce rights at any time within a ten-year period at the then prevailing price of water.

Details recalled by resident owners, represented by Mrs. Eli C. Curtis, J. M. Cole, J. H. Porch and John Scealy, served to convince the members of the Council that insistence by the city that scattered owners of zanja water rights enter with the city into the contract with Col. Pierce is not advisable. Most of these owners are now using the water and are simply holding their shares as reserve in case of emergency.

"Eventually the city will want to acquire all of these outstanding shares and the added expense proposed would simply have to be met at that future date when Redlands procures all of the water rights," Cole affirmed. Col. Pierce's rights were established at 300 inches monthly. It was brought out that for a period of approximately forty years water had been used on that land for domestic as well as for irrigation purposes. When the city exercises its option on the Col. Pierce rights, the negotiations will be conducted by a commission of three, one of whom is to be named by the municipality, a second by Col. Pierce and the third is to be selected by the two thus selected.

STYLE STUMPS MAN MILLINER

Whether Women's Headgear Will be Rimmed or Still Rimless Puzzles Him

PASADENA, Feb. 28. — Dr. Robert Harvey, president of the Fisk Millinery Company, Chicago, one of the largest millinery concerns in the world, admitted at the Hotel Huntington today that he has no idea of what styles in women's hats will be this season.

"I don't know what the styles will be; it's a week since I left Chicago and some new styles may have been evolved since then," he asserted.

"Our chief designers are the ones to interview about styles," he continued in more serious vein. "It is quite a problem to know whether women's hats are going to remain rimless."

The millinery magnate is at the Hotel Huntington, accompanied by Mrs. Harvey and his daughter, Miss Roberta Harvey.

RIVERSIDERS SEE HOMES EXHIBITION

Hundreds Flock to View Prize Dwelling Plans on Display at Chamber There

RIVERSIDE, Feb. 28.—Hundreds of residents for the last week have been flocking to the Chamber of Commerce to view the National Better Homes Architectural Competition prize plans that are being displayed under the auspices of the Los Angeles Times. Ninety plans are on exhibition, the display comprising 180 different drawings. Elevations and floor plans of a wide variety of homes, all prize winners are included in the collection.

Secretary Earl W. Porter of the chamber today expressed himself as greatly pleased at the interest shown by Riversiders in the exhibit.

The plans are displayed to advantage on a series of screens that occupy one entire side of the main room of the chamber headquarters.

Impaneling of San Diego Grand Jury Planned

SAN DIEGO, Feb. 28.—Impaneling of the 1930 grand jury will start next week, it was said at the Courthouse today. Judge C. N. Andrews, whose duty it is as presiding judge of Superior Court, to select the grand jury, has for some time been urged to draw the body of inquisitors without further delay. Last year Judge Andrews waited until September before calling a grand jury and in its final report, the grand jurors protested that they had too little time to carry on the many investigations referred to them.

Matters involving stock transactions, with possible criminal implication, are pending for grand jury consideration, the District Attorney's office admitted. Sheriff Ed Cooper stated he also has matters which he wishes to carry before the grand jury this year.

Foremost, however, the grand jury this year must make a study of county government and make recommendations for needed changes in the County Government Act. The recommendations tendered by grand juries of even years are forwarded to the Legislature.

Former Banker's Trip to Prison Delayed Again

SAN DIEGO, Feb. 28.—Herbert E. Anthony, former Bank of Italy official here, who has been sentenced to the McNeils Island penitentiary, has been granted a further stay of commitment until March 6, according to word received here today by J. Keno Wilson, deputy United States marshal.

In custody of Wilson, Anthony originally was to have left today for Los Angeles on the first stage of his journey to McNeils Island, where he was sentenced by Federal Judge Paul J. McCormick to serve three years on two counts of embezzlement of bank funds.

During the past week Anthony has been at liberty here under bond of $25,000, winding up business affairs. The ex-banker, former vice-president of the local Bank of Italy, pleaded guilty in Federal court here a week ago today to two counts of embezzlement of bank funds and four counts of misapplication of funds. On the misapplication counts he was given a penitentiary sentence of five years, suspended for a period of five years on condition he makes restitution of a sum approximating $100,000.

VOLUNTEER FIREMEN TO MEET AT ONTARIO

ONTARIO, Feb. 28.—Ontario Volunteer Fire Department members will be hosts in April to various Southern California Firemen's associations, A. E. Wilcox, city fire marshal, announced today. Invitation has been extended to all the associations to gather here for a joint meeting at a date to be early in April. A program of entertainment is now being worked out.

ASISTENCIA YIELDS RELICS

Excavation on Site of Historic Structure Uncover Interesting Facts; Bell Unveiling Tomorrow

REDLANDS, Feb. 28.—Excavations on the site of the old Asistencia of Mission San Gabriel, in San Bernardino county, have revealed several interesting facts relating to adobe construction used by the mission fathers in their building work.

Part of a basket, woven of rushes, and used by the Indians to carry adobe mortar, is among the relics found there. The original foundations, made of cobblestones from the Santa Ana River wash, have been uncovered.

It is evident from the excavations that a layer of cobbles, cemented with adobe mortar, formed the base for these walls, erected a century ago. Wherever possible, the foundations have been strengthened to form the base for the reconstructed walls in the restored buildings.

The mounds of earth, found where some of the original fourteen rooms of the Asistencia stood, have been reworked and formed into adobe brick for the reconstruction.

The new bell for the mission station has been hung in place and will be unveiled next Sunday with ceremonies at which John Steven McGroarty, historian of the romance of California, will be the speaker. Pioneers from all over the Southland are expected to attend the ceremonies, which will begin at 2:15 p.m. In the event of rain the meeting will be postponed until the following Sunday.

In donating the bell to the restored Asistencia, the Rev. Juan Caballeria of Barcelona, Spain, wrote that it is the kind carried on horseback by missionaries in their journeys in pagan lands.

IMPERIAL'S NEXT FAIR NOW SURE

Number of Visitors at El Centro Show Guarantees Its Repetition and Growth

EL CENTRO, Feb. 28.—The number of visitors at the Imperial county first annual fair at the close of the fourth day, with the two most important days to come, guaranteed today the repetition of the fair next year and on a much larger scale, according to A. Y. Preble, president of the association.

Another feature of the valley that has been assured more widespread activity is the building up of a large museum of Imperial basin material, from the beginning made this year. The exhibits of the historical museum now housed in the permanent fair office building at Imperial have attracted almost as many interested persons as the main exhibits.

Accessory in Money Car Raid Goes to Prison

SAN DIEGO, Feb. 28.—Surrendering himself to Deputy United States Marshal J. Keno Wilson nineteen days before he was slated to begin serving a two-months' sentence for violation of the national dry laws, Gerald Kearney has started serving the sentence imposed upon him last month in Federal court here. Kearney, pleading guilty to charges of illegal possession and transportation of a small amount of alcohol, was given a year's sentence in the County Jail, ten months of which was suspended on condition he refrain from liquor-law violation for a period of two years. He was given until March 17 to commence serving the sentence.

His plea that his health might be jeopardized by incarceration and that he should be allowed to remain at liberty under bond pending judgment for having criminally aided the murderers of Nemesio Monroy and Jose Perez Borrego, Agua Caliente money-car guards who were slain and robbed May 20, last, went for naught in Superior Court. Kearney had applied for probation and Judge Lloyd E. Griffin ordered him to jail to await hearing on his application March 15.

Kearney was convicted by a jury two days ago of having acted the part of accessory after the fact of the money-car robbery and double murder. Lee Cochran and Marty Colson are serving life terms for the crime. Kearney, the trial jury found, helped Cochran and Colson destroy evidence. Colson, wounded, spent several days in Kearney's house.

Valuations in Pomona to Stay at Same Figure

POMONA, Feb. 28.—Assessed valuations on local property will be figured on the same basis as heretofore, according to Robert S. Gregg, City Assessor and ex-officio Tax Collector, who will put six deputies into the field Monday.

Several conferences between the Assessor and City Council with a view toward changing the assessment rate in order to produce a lower tax rate to form a more comparable figure with other Southland cities, failed to produce a definite agreement, so Gregg announced today that assessments would not be raised pending official action of the Council.

Also there will be no increases as a result of recent zoning ordinances which have changed some residential property into the business zone, unless it can be established beyond doubt that the property has actually greater value as a result of this change, Gregg further stated.

BAR ASSOCIATION ELECTS

LONG BEACH, Feb. 28.—Stephen W. Underwood was elected president of the Long Beach Bar Association at the annual election. Other officers are, Roscoe S. Wilkey, senior vice-president; C. A. Windham, junior vice-president; Donald P. Lane, secretary-treasurer; Oscar J. Seller, Henry D. Lawrence and R. A. Waestman, trustees.

RELIEF FUND FOR POLICE DISAPPEARS

Committee Appointed by Santa Barbara Force to Trace Missing Amount

SANTA BARBARA, Feb. 28.—Patrick Maher and Edward L. Abbott, members of the Fire and Police Commission, are to determine what has happened and what can be done to recover $1700 thought to be in the emergency police relief fund.

Four years ago members of the police department staged a ball, raising approximately $1700, to be used as an emergency pension fund to help members of the force who were injured or taken ill and forced to lay off for a period of time.

The money was placed in the City Treasury, the Police Commission has been told, and two years later when a pension order was passed providing pensions for old members of the force, the money was drawn from the emergency fund without the knowledge of the police force. Only recently an officer was injured in a motorcycle spill and when the members of the force sought money to aid him from the emergency fund the ywere informed that it had been paid out.

As a result, Thomas B. Clark, chairman of the commission, instructed the two other commissioners to make every effort to see what steps can be taken to restore the original emergency fund.

Catching Orange Thieves Proves Profitable Now

REDLANDS, Feb. 28.—The Packers' Protective Association has just paid two awards of $100 each for the arrest and conviction of orange thieves. They were paid to J. R. Morgan, Earl Morgan and John Stocker. The Morgan brothers last Sunday night halted a trio, John Erickson, Felix Strom and August Johnson, who had a box of oranges in their car. When unable to explain satisfactorily their possession, the Morgans brought the three to the City Jail. They pleaded guilty before Justice Charles G. Potter and were sentenced to thirty days in the County Jail. The Morgans not only made the arrest but brought the three to jail and appeared to testify against them in court. They had observed the three in the W. Tillotson grove picking fruit and believe that a much larger "haul" had been intended.

The Stocker award was paid for the arrest and conviction of William N. Fisher, now serving six months in the County Jail for stealing six sacks of oranges from the J. W. Weatherby grove. The fruit was delivered to W. A. Wright, fruit peddler, who also was arraigned and put on bond for appearance. Wright jumped his bond and disappeared. It was discovered later that he is wanted for escape from the Oregon State Prison.

Three awards of $100 each have been paid by the Packers' Protective Association this year for the arrest and conviction of orange thieves. The association believes that it is money well spent as in former years many thousands of dollars in fruit disappeared from groves without arrests being made.

A determined drive on thieves has lessened the loss to practically nothing during the last two seasons.

PORTER INFORMS POMONANS

Los Angeles Mayor Declares Crime Control Here More Effective Than in Previous Fifteen Years

POMONA, Feb. 28.—Declaring that crime control in Los Angeles is more effective than it ever has been in the past fifteen years, Mayor Porter of that city declared that he will attempt to reduce crime to a minimum there. He spoke before a crowd of 300 local men and women last night in the dining-room of the First Christian Church, under auspices of the Civic Research League of California.

Porter declared: "We are facing a national crisis, but we can reduce crime to a minimum and we must. I am emphasizing everywhere I go that Christian people not only have a place in politics but a very definite duty."

Mayor Porter's address preceded a talk by Dr. M. A. Shipman, civic leader, for the mobilization of Christian citizens to fight the lawless political element, and followed a speech by Judge Raymond I. Turney of the Los Angeles Municipal Court, who declared for jail sentences instead of fines against organized crime.

State Senator Frank Merriam of Long Beach presided as toastmaster.

WARNING GIVEN AND STIFF FINE

Jail Yawns for Motorist if He Doesn't Knock Down Man Offering Drink

SANTA ANA, Feb. 28.—"If you do not knock down the next man who offers you a drink I'll let you go to jail the next time you come before me," was the admonition given by Justice K. E. Morrison yesterday to L. C. Coombs, 35-year-old Los Angeles motorist, who paid a fine of $250 on a charge of reckless driving, following his arrest late Wednesday by State Traffic Officer Ernest Sawyer, after an exciting chase along the State highway near the County Hospital.

"I have a hard reputation in these matters," the court added meaningly, in advising Coombs to avoid liquor in the future. Coombs, it was shown, had hurled his flask to the pavement when Sawyer pursued him for speeding sixty miles per hour.

OLD HOTEL RAZED AT SANTA ANA

Pioneers Recall Old Days as Workmen Destroy Aged Structure, Once Home

SANTA ANA, Feb. 28.—Ghostly whispers of memories of Santa Ana in the early 70's mingled today with the staccato blows of carpenters' hammers and the shriek of rending lumber, as workmen speeded the demolition of an ancient frame building at the southeast corner of Fruit and Minter streets.

The structure, originally erected at the northwest corner of Fourth and Main streets, for many years served Santa Ana as its only hotel. It was built in 1871 by D. M. Dorman, pioneer builder of Santa Ana, and its first owner was Noah Palmer, father of Mrs. G. J. Mosbaugh, 636 North Broadway.

Mrs. Mosbaugh, John Cubbon, members of the Roper, West, Cole and English families, today were recalling many early incidents in connection with the old building. It was originally built for a hotel, but was not used as such until about 1875, after Palmer had sold it to James Layman, according to Mrs. Mosbaugh.

The present owner, W. L. Woodin, Glendale, is wrecking the building and plans to build a bungalow court on the property at Minter and Fruit streets.

When Mr. and Mrs. Palmer and family, including Mrs. Mosbaugh, then a small girl, arrived here in 1874 from Santa Clara county, they were accompanied by West and his family and the Ed Cole family, who remained here, and two other families by the name of Conner and Sevens, according to the recollection of Mrs. Mosbaugh today.

One of the pioneers' first experiences was an attempt to raise chickens.

"Mother thought she would like some chickens," Mrs. Mosbaugh recalled, "so father built a chicken house at the rear of the property. The only other building in the block at that time was the famous old Sycamore Saloon, which had a fence around it. Well, we were not able to keep any chickens. They served free lunches at the saloon and we always suspected that chicken sandwiches were on the bill."

The Palmer family resided in the place for about two and a half years before selling out to James Layman, who immediately converted it into a hotel. Later the property was purchased by John Parsons and was inherited by Mrs. John Buckley, wife of the first Sheriff of Orange county, according to old-timers here. The building was moved to Minter and Fruit streets many years ago.

SANTA SUSANA PASS WILL BE IMPROVED

CHATSWORTH, Feb. 28.—More than $50,000 will be spent in widening and repaving the Santa Susana Pass highway between San Fernando and Simi valleys if plans just completed by Charles Petit, engineer for Ventura county, are approved. The paving of Devonshire Road several miles in length from here in an easterly direction to San Fernando City, promises to treble Santa Susana Pass traffic. The move to widen the mountain highway is in anticipation of the heavy increase of traffic almost immediately expected. The present pass road, from a scenic standpoint, is one of the most attractive in Southern California, it is declared.

DEADLOCK ON WAGES AT END

Concessions Made on Both Sides in Valley Strike

Lettuce Packers in Imperial Area Compromise on Rise

Because of Well-Supplied Market, Cars Limited

BRAWLEY, Feb. 28. (AP)—Breaking a two-week deadlock over wages, employers and lettuce workers of Imperial Valley both made concessions today which gave 900 strikers increases. The workmen had returned to the packing sheds two days ago on assurances from employers of new wage scales.

Workers' demands in the northern half of the valley for an increase from 70 cents to $1 an hour were compromised at 80 cents. In the southern half, where wages are paid on piece-work, employers met requests to raise pay from 3 to 4 cents a crate.

The strike was peaceful and the final settlement was reached through representative committees. Lettuce shipments are being held to 250 cars daily by the lettuce clearinghouse because of a well-supplied market.

Bus Company in Move to Enter Pasadena Field

PASADENA, Feb. 28.—A large Northern California bus-operating concern is negotiating with city officials with a view to entering the local field, it was learned at the City Hall today.

T. A. Williams of San Francisco, who represents the unnamed bus company, is reported to have conferred with local officials today regarding the company's proposal to operate a fleet of busses here.

The company has agreed to submit a definite proposal to the Board of City Directors within two weeks, but in the temporary absence of Chairman Robert L. Dougherty, other members of the board declined to express an opinion for or against the entrance of a new bus line here.

The Pacific Electric Railway, which is now operating local busses, is expected to register a decided protest to the entrance of a competing firm, although the present busses are said to be operating at a large annual loss.

Orange County Ranks High in Birth Statistics

SANTA ANA, Feb. 28.—Orange county has forged ahead of both the State and national marks in its birth rate. In 1929 this county established a rate of 21.3 births per 1000 population, topping the State rate of 18.3 per 1000 and the national rate of 19.7 per 1000. The value of this bumper crop of 1872 youngsters, if one accepts the valuation fixed by the State Bureau of Vital Statistics, was $475,488. The State bureau, regardless of what parents may think about it, uses a fixed valuation of $254 per infant.

In the same manner, the State bureau uses a fixed average weight for each baby of six and one-half pounds. Thus, the Orange county crop last year weighed 12,168 pounds, according to the State computation.

Officer Regains Lost Position

LONG BEACH, Feb. 28.—Lieut. Ralph C. Miller, who was dismissed by City Manager G. L. Buck on January 7 for the good of the police department, was restored to duty yesterday, when the Civil Service Commission upheld his appeal from the dismissal but ordered that he be deprived of thirty days' pay from the salary due since the dismissal.

In announcing the decision, the commissioners stated that the officer was deprived of the month's pay because testimony showed that he cursed a bootlegger while the latter was in custody.

NEW RELIEF CORPS CHAPTER FORMED

TUJUNGA, Feb. 28.—A local unit of the National Woman's Relief Corps, an auxiliary of the Grand Army of the Republic, has been organized under the leadership of Mrs. Edna V. Krone, with a charter membership of thirty. National officers were here to aid in the formal institution of the new chapter. Most of the members are daughters of Civil War veterans.

GOLDEN WEDDINGS COMMON IN FAMILY

SAN FERNANDO, Feb. 28.—Golden wedding anniversaries are not uncommon things in the family of H. E. Fox of 502 Hagar street. Fox and his wife are celebrating their fiftieth year of married life. A generation ago Fox's parents also saw a golden wedding anniversary. Fox's eldest brother and his wife enjoyed a similar celebration.

TREE-PLANTING BODY MADE

MAYWOOD, Feb. 28. — A tree-planting commission has been appointed by the City Council the members of this commission being C. W. Nash, William Sexsmith, Lauren Rice, Mary Harper and Oscar Johnson. Nash and Sexsmith will serve on the commission for one year, and the others for two years.

SATURDAY MORNING
FAMINE WHEAT DEAL PROPOS
Senate Asks China be $25,000,000 Worth
Reimbursement Within Years Proposed
Hyde and Board to Co Today in Chicago
WASHINGTON, Feb. 28. resolution to authorize the Farm Board to spend $25,0 for wheat or flour produced United States for the relief of ing Chinese, was introduced night by Senator McMaster, publican, South Dakota.
The resolution said it is monly supposed that there are eral millions of Chinese who a tually starving at the present due to the failure of food from natural causes," and exp the opinion that the United desired to "help relieve this t suffering and distress brought by famine conditions."
It provided that the sum spent if the Chinese govern agrees to reimburse the U States within ten years.
HOOVER OPTIMISTIC
Secretary Hyde, Chairman of the Farm Board and Sam R. Kelvie, board member repres wheat, are en route to Chicag night to confer with the na wheat advisory committee.
Prior to departure, the Agriculture Secretary attended a me of the Cabinet at which condi of both the wheat and cotton kets were discussed fully with President. Mr. Hoover was sented to be optimistic for g improvement as a result of the turn in the market.
While he did not confirm report that he would carry a pe message from the President to wheat advisory committee, the retary said that Mr. Hoover "keenly interested" in its deli tions.
It was on recommendation of committee that the Farm B authorized the stabilization of
ROO
B
ROUND
$1
A palatial Liner becon your home for 20,236 mi
You have a large outs room with twin beds, your private bath. Delici meals, interesting frien Your living room wind will look out upon the g ports of the world, which will visit ... Honolulu ... kohama ... Kobe ... Shang Hong Kong ... Manila Singapore, etc.
You are free to stop o where you like, as long as like. Your ticket is good two years. Visit any land interests you, continue journey on another Presid Liner as you would on anoc train. No other plan of wo travel offers you such f dom, such comfort, such c sideration for your perso wishes.
This is your world — give yourself the ex- perience of a life- time and see it!
Ask for further information
DO
STEAMS
Robert Dollar Bldg., San Franci
514 W. Sixth St. . . Los Ang

DEADLOCK ON WAGES AT END

Concessions Made on Both Sides in Valley Strike

ettuce Packers in Imperial Area Compromise on Rise

Because of Well-Supplied Market, Cars Limited

BRAWLEY, Feb. 28. (AP)—Breaking a two-week deadlock over wages, employers and lettuce workers of Imperial Valley both made concessions today which gave 900 strikers increases. The workmen had returned to the packing sheds two days ago on assurances from employers of new wage scales.

Workers' demands in the northern part of the valley for an increase from 70 cents to $1 an hour were compromised at 80 cents. In the southern half, where wages are paid on piece-work, employers met requests to raise pay from 3 to 4 cents a crate.

The strike was peaceful and the final settlement was reached through representative committees. Lettuce shipments are being held to 9 cars daily by the lettuce clearing-house because of a well-supplied market.

Bus Company in Move to Enter Pasadena Field

PASADENA, Feb. 28.—A large northern California bus-operating concern is negotiating with city officials with a view to entering the local field, it was learned at the City Hall today.

C. A. Williams of San Francisco, who represents the unnamed bus company, is reported to have conferred with local officials today regarding the company's proposal to operate a fleet of busses here.

The company has agreed to submit a definite proposal to the Board of City Directors within two weeks, due to the temporary absence of Chairman Robert L. Dougherty, other members of the board declined to express an opinion for or against the entrance of a new bus line here.

The Pacific Electric Railway, which is now operating local busses, is expected to register a decided protest to the entrance of a competing firm, although the present busses are said to be operating at a large annual loss.

Orange County Ranks High in Birth Statistics

SANTA ANA, Feb. 28.—Orange county has forged ahead of both the state and national marks in the birth rate. In 1929 this county established a rate of 21.3 births per 1000 population, topping the State rate of 18.3 per 1000 and the national rate of 19.7 per 1000. The value of this bumper crop of 1872 youngsters, if one accepts the valuation fixed by the State Bureau of Vital Statistics, was $475,488. The bureau, regardless of what parents may think about it, uses a fixed valuation of $254 per infant.

In the same manner, the State bureau uses a fixed average weight for each baby of six and one-half pounds. Thus the Orange county babies last year weighed 12,168 pounds, according to the State computation.

Officer Regains Lost Position

LONG BEACH, Feb. 28.—Lieut. John C. Miller, who was dismissed by City Manager G. L. Buck on January 7 for the good of the police department, was restored to duty yesterday, when the Civil Service Commission upheld his appeal from the dismissal but ordered that he be deprived of thirty days' pay from the salary due since his dismissal.

In announcing the decision, the commissioners stated that the officer was deprived of the month's pay because testimony showed that he had arrested a bootlegger while the latter was in custody.

7 RELIEF CORPS CHAPTER FORMED

JUNGA, Feb. 28.—A local unit of the National Woman's Relief Corps, an auxiliary of the Grand Army of the Republic, has been organized under the leadership of Mrs. Ida V. Krone, with a charter membership of thirty. National officers were here to aid in the formal organization of the new chapter. Most of the members are daughters of Civil War veterans.

DEN WEDDINGS COMMON IN FAMILY

FERNANDO, Feb. 28.—Golden wedding anniversaries are not common things in the family of Fox of 502 Hagar street. Fox and his wife are celebrating their fiftieth year of married life. A reception ago Fox's parents also celebrated golden wedding anniversary. The eldest brother and his wife celebrated a similar celebration.

TREE-PLANTING BODY MADE PERMANENT

WOOD, Feb. 28. — A tree-planting commission has been appointed by the City Council the work of this commission being Mrs. Nash, William Sexsmith, Laurence, Mary Harper and Oscar Nash. Nash and Sexsmith will serve on the commission for two years, and the others for two years.

FAMINE WHEAT DEAL PROPOSED

Senate Asks China be Sent $25,000,000 Worth

Reimbursement Within Ten Years Proposed

Hyde and Board to Confer Today in Chicago

WASHINGTON, Feb. 28. (AP)—A resolution to authorize the Federal Farm Board to spend $25,000,000 for wheat or flour produced in the United States for the relief of starving Chinese, was introduced tonight by Senator McMaster, Republican, South Dakota.

The resolution said it is "commonly supposed that there are several millions of Chinese who are actually starving at the present time due to the failure of food supply from natural causes," and expressed the opinion that the United States should to "help relieve the terrible suffering and distress brought about by famine conditions."

It provided that the money be spent if the Chinese government agrees to reimburse the United States within ten years.

HOOVER OPTIMISTIC

Secretary Hyde, Chairman Legge of the Farm Board and Sam R. McKelvie, board member representing wheat, are en route to Chicago tonight to confer with the national wheat advisory committee.

Prior to departure, the Agriculture Secretary attended a meeting of the Cabinet at which conditions of both the wheat and cotton markets were discussed fully with the President. Mr. Hoover was represented to be optimistic for general improvement as a result of the upturn in the market.

While he did not confirm a report that he would carry a personal message from the President to the wheat advisory committee, the Secretary said that Mr. Hoover was "vitally interested" in its deliberations.

It was on recommendation of the committee that the Farm Board authorized the stabilization operations which, financed by Federal funds, are generally credited here with halting the rapid market declines that had made "dollar wheat" a reality in Chicago.

LAPSE IN BUYING

Secretary Hyde said he did not believe the stabilization corporation had bought any wheat today, either in the cash or futures market. The inactivity, however, he said, did not necessarily imply that it would not resume purchases when and in whatever manner necessary to improve the market.

He said the meeting with the committee had been arranged for some time to discuss general grain trade problems, and that there is no present indication that it will result in any drastic modification of stabilization operations.

Chairman Legge previously had said recent heavy receipts of wheat might make it necessary to alter methods of stabilization in so far as required to facilitate country storage.

Mr. Hyde said he would defer until after the meeting with the committee his answer to the Heflin resolution, adopted by the Senate, calling upon him to make whatever recommendations he saw fit in the present market situation even to the extent of closing wheat and cotton exchanges to prevent harmful speculation.

"It is very probable," he said, "that I shall not recommend that the exchanges be closed."

OAKLAND HAS SIXTH RIOT

Four Men and a Woman Clubbed and Two Police Officers Injured in Fierce Fight

OAKLAND, Feb. 28. (Exclusive)—Four men and a woman were clubbed, one police officer was bitten and another cut and bruised in a sharp clash between police and approximately 100 unemployed in front of the State Employment Agency today. The disturbance was the sixth demonstration by unemployed in this city in two weeks and the second in which arrests have been made.

After treatment at Central Emergency Hospital the five civilians injured were arrested on a charge of interfering with the police.

They gave the names of Mrs. Anna Robbins, housewife; Carl Tripple, carpenter; Archibald Brown, laborer; Edwin Wing, ironworker, and Nicholas Sopoess, laborer. Brown, as the asserted leader of the group, was charged additionally with violation of a city ordinance which prohibits street speaking in the daytime. Police declare it was his haranguing that brought violence when the crowd was ordered to disperse.

Police Sergeant Louis J. Kersch was struck on the head with a cane and bitten on the hand, assertedly by Mrs. Robbins, who suffered scalp wounds from the police club used to subdue her. Patrolman Robert Hunter had his right hand bruised and cut. At an official conference later in the day, it was decided to prefer rioting charges against each of the five.

Conviction on this charge is punishable by a two-year sentence in the County Jail. The quintet is scheduled to appear tomorrow before Police Judge Tyrrell.

"UNEMPLOYMENT DAY" FIXING BRINGS WARNING

SAN FRANCISCO, Feb. 28. (AP)—Announcement at the headquarters of the local Communist organization here today that next Thursday has been set as "national unemployment day" on which the Communists in every city in the country will march on their municipal administration centers and demand "work or wages" brought a word of caution from Chief of Police Quinn.

Chief Quinn said that anybody who wants to can "talk his head off" in San Francisco as long as the law is not violated. Specifically he said that if radicals desire to mount soap boxes on side streets and talk they may do so provided they do not incite to riot, interrupt traffic or engage in violence.

BESIEGED MAN ENDS OWN LIFE

Battles Police for Hours After Murdering Wife; Blast Wrecks House

DEFIANCE (O.) Feb. 28. (AP)—Henry Floehr, 60 years of age, former inmate of the Toledo State Asylum, today killed his wife in their home, stood off a small army of officers, citizens and National Guardsmen for three hours, and then committed suicide in his second-floor barricade just before dynamite ended the battle.

Eight sticks of dynamite were thrown up the stairway while a machine gun and a one-pounder, operated by the Defiance unit of the National Guard, played a bullet screen on Floehr's bedroom retreat. The charge destroyed the second floor of the house, but Floehr's body was found with a bullet wound in the forehead and powder marks around it, indicating to the Coroner that he had shot himself some time earlier.

Floehr shot his wife fatally in the abdomen after a quarrel over their daughter Elcia, a school-teacher. When his son William, 32, threatened to call in the police, he fired at his son and kept up his end of a gun battle with a dozen officers, scores of citizens and the National Guard while hundreds of persons looked on.

Broadway Star Sued for Balm

PITTSBURGH, Feb. 28. (Exclusive)—Frances Williams, star of George White's Scandals, today was warbling a new kind of blues after a process server handed her a summons in a $100,000 love-piracy suit.

The action was filed by Mrs. Patricia Jones of Pittsburgh, who contends that the singer alienated the affections of her husband, Alan Jones, a taxi driver who turned pianist and now is making merry with the "Fifty Million Frenchmen" stage hit in New York.

Mrs. Jones demanded that Judge Moore issue a capias writ for Miss Williams's arrest with bail fixed at $5000. This the judge refused, but did fix bond at $1000.

Mexican Rail Chief Chosen

MEXICO CITY, Feb. 28. (AP)—Javier Sanchez Majorda, Minister of Communications in the Portes Gil Cabinet and under whose direction Mexico's present extensive road-building program was inaugurated, will be named president of the National Railways of Mexico within a few days, according to reports in government circles.

The new head of the railways, under whose regime it is expected reorganization will be effected, achieved many improvements in his department while serving under former President Portes Gil.

CASKETS MADE LIVE ISSUE

Canadian Farmers Planning to Get Wholesale Rate and Cut Burial Costs

SASKATOON (Alta.) Feb. 28. (Exclusive)—Farmers are out to find why it costs so much for burial. In convention at Saskatoon their organization will request an examination into the high cost of caskets, particulars of manufacture and will suggest a resolution to reduce the cost. A resolution will ask that caskets be supplied through the local lodges, wholesale purchases reducing the cost.

TEAGUE OFFERS FINAL CHANCE

Valley Council Addressed by Federal Leader

He's Here to Bring Grape Industry to Feet

If Plan Meets Rejection by Growers, He's Through

FRESNO, Feb. 28.—Removal of the 300,000-ton annual surplus grape crop and placing of the remainder

FRESNO, Feb. 28. (Exclusive)—Removal of the 300,000-ton annual surplus grape crop and placing of the remainder under the control of the co-operative organizations are among the plans of the Federal Farm Board in connection with its program for rehabilitation of the vineyard industry, C. C. Teague, California member of the board, told the San Joaquin Valley Council of the State Chamber of Commerce here today.

The program on which Teague is now working for the grape and raisince industries will be the Farm Board's final effort to stabilize these phases of agriculture, if it is not accepted, Teague indicated. He said that if he "finds the program cannot receive the support of all factors in the industry, I shall pack my bag and return to Washington."

Asserting that he is in California to promulgate a program that will put the vineyard industry "back on a profitable and prosperous basis," Teague said, in part:

"The time is neither ripe nor opportune, I feel, to reveal the details of this program, except to say that it contemplates the control and removal of the 300,000-tons-a-year surplus and the placing under co-operative control of the balance of the crop in order to co-ordinate distribution and marketing.

"This program, when it is presented, is expected to be submitted as the Farm Board plan for the solution of the industry's difficulties and we want to be sure that it has been worked out in all details, that all its phases are given consideration and that we do not have to back up once we have started.

"If I find that it cannot receive the support of all factors to the extent necessary to make it successful, I shall pack my bag and return to Washington.

"The problem is complex with many factors which must be considered. As a matter of fact, there are all sorts of jealousies, misunderstandings and ill feelings.

"I am here to see if a plan can be worked out for the general good of the industry, to bring the people together, to forget some of the differences of the past and to unite on a single program.

"I feel greatly encouraged by the contacts I have had to date with leaders, contacts arranged to have the program meet their approbation and to receive their support.

"I expect to stay here as long as it is necessary to see whether there is a chance, if presented to the people, that the plan will receive enough support to make it a success. This industry can be taken out of the doldrums. I feel that it is possible, that it is practicable, and believe that it can be done. It lies with the people here themselves whether it can be done."

WOOL GROWERS MAY ASK FARM BOARD AID

FRESNO, Feb. 28.—Possibility of obtaining Federal Farm Board aid for the wool growers of California will be the principal subject at a meeting of San Joaquin Valley sheepmen here Thursday. The question will be presented by W. P. Wing, secretary of the California Wool Growers' Association. Plans for the meeting were made by officials of the San Joaquin Valley Wool Growers' Association, who met here with President Frank Arburua of Los Banos and D. Bidegaray, past president.

OLDEST NEW JERSEY CITIZEN CELEBRATES

[A. P. photo]
Miss Anne Stout

FLEMINGTON (N. J.) Feb. 28. (Exclusive)—Miss Anne Stout of this city today celebrated the one hundred and first anniversary of her birth. Besides laying a claim to being the oldest living person in this State, Miss Stout also is of the belief that she is the only living person to boast two grandfathers in Washington's Continental Army. Miss Stout declares she remembers sitting upon the knees of her grandfathers and listening to them tell of their adventures during the Revolutionary War. Despite her 101 years, Miss Stout enjoys the best of health.

MRS. RICHEY SUCCUMBS AT CAPITAL

Wife of Hoover Secretary Dies of Illness Starting in Florida Recently

WASHINGTON, Feb. 28. (AP)—Mrs. Lawrence Richey, wife of one of President Hoover's secretaries, died here late today after an illness of several days. Her death was attributed to septic poisoning coupled with meningitis.

Mrs. Richey became ill shortly after her return to Washington several days ago from Long Key, Fla., where she had accompanied her husband on President Hoover's fishing trip. She was removed to the hospital a day or so later.

President and Mrs. Hoover will attend the funeral services, which will be tomorrow afternoon in St. Paul's chapel.

Mrs. Richey, a native of California, married Richey in Chicago about sixteen years ago. There are no children.

A brother, Morton R. Hunter, is en route from his home in Milwaukee, Wis., and will arrive tomorrow.

COLLEGE YOUTH DIES WHEN SLED HITS AUTO

FLAGSTAFF (Ariz.) Feb. 28. (AP) An Arizona State College student was killed and two injured when a sled they had attached to the rear of an automobile collided with another machine here last night. Jack Wilson, 20 years of age, Bellflower, Cal., died almost instantly from an injured head received when he fell from the sled, while two girl companions, Maude Hester, 18, Douglas, and Grace Street, 12, Flagstaff, suffered serious body injuries.

FLEET MAKES CANAL 'ATTACK'

Landing Effected With Aid of Navy Guns and Planes

Officials Withhold Opinions on Results of Maneuvers

Transit of Waterway Slated to Begin Next Monday

BY LIEUT. C. E. CHAPEL U.S.M.C.

ABOARD U.S.S. CALIFORNIA (Panama) Feb. 28. (Exclusive)—Led by Admiral Louis McC. Nulton on the flagship California, the battle fleet this morning made a concerted attack on the Panama Canal. All forces of the fleet completed the various phases of the maneuvers with excellent co-ordination, though Army and Navy officials expressed no opinion on the results of the exercises, designed to test the canal defenses.

At dawn, under cover of a lowering haze, the reconnaissance force, in command of Capt. A. B. Reed and including the destroyers Preble, Decatur and William B. Preston, reconnoitered the fortifications and radioed to the fleet information on the enemy dispositions. Immediately thereafter the landing force, under Rear-Admiral F. H. Schofield, consisting of the battleships New Mexico and Idaho, the submarines V-1, V-2 and V-3 and the Decatur and William B. Preston, began the attack. Four infantry companies from the Idaho and Mexico landed near Balboa just before noon.

The landing was effected under cover of an intensive bombardment by the main body, under Vice-Admiral L. H. Bostwick, made simultaneously with an attack on the Canal by several score of planes from the aircraft carrier Saratoga. Admiral Bostwick's bombardment group included the battleships California, West Virginia, Maryland, Tennessee, Saratoga and Preble.

The fleet anchored off Balboa at 4 o'clock this afternoon and Monday will begin transit of the Canal. On the 10th inst. the armada will make a sortie out into the Caribbean, to locate and join battle with the scouting fleet in a major strategical problem. The aircraft carrier Lexington is passing through the canal immediately and will join the scouting fleet, while Light Cruiser Division Two, under Rear-Admiral Frank H. Brumby, will operate with the battle fleet during the war problem.

Following completion of the exercises on the 15th all forces will concentrate at Guantanamo Bay, Cuba, under the flag of Admiral Nulton as the United States fleet.

SIAM ELEPHANTS MID-VICTORIAN

Barelegged Girls and Men in Plus-Fours Shock Sacred Beasts in Bangkok

NEW YORK, Feb. 28. (AP)—Barelegged girls and men wearing plus-fours are barred from the presence of sacred elephants in Siam.

Advices from Bangkok are that American tourists visiting the elephants' stables were compelled to return to a liner and put on more dignified garb.

CHICAGO WIPES CRIMINAL SLATE

Secret Committee of Six to Carry Out Slogan

Group May Use $1,000,000 in Driving Out Crooks

Leader Declares Cost Will Be Good Investment

CHICAGO, Feb. 28. (AP)—"Crimeless Chicago in six months" was the slogan today of the Secret Committee of Six.

Col. Robert Isham Randolph, president of the Association of Commerce, who organized the "Secret Six," and who is its only known member, promised the association that the anticrime drive will be unremitting and said the six months' estimate is based upon the least length of time in which gangland facts can be obtained, indictments returned and convictions obtained.

The head of the secret committee said $1,000,000 might be necessary to insure success of the crime war and a drive to raise this amount will begin at once.

"We have already received assurances that make the collection of ample funds certain. One man has agreed to subscribe 10 per cent of any fund raised up to $1,000,000. Public participation in the underwriting will be decided upon later. The fund is looked upon as an investment which will pay quick dividends in stopping extortion, removing the element of fear and permitting business to function normally," Col. Randolph said.

ROOM AND BATH ROUND THE WORLD

$1370

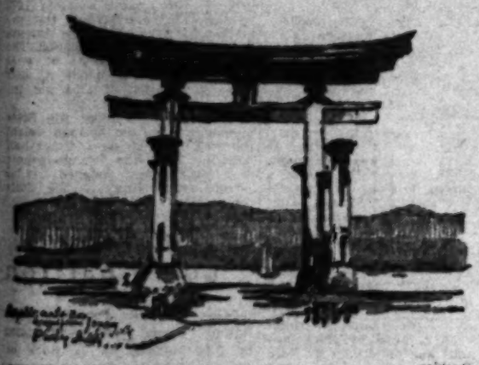

A palatial Liner becomes your home for 20,236 miles.

You have a large outside room with twin beds, and your private bath. Delicious meals, interesting friends. Your living room window will look out upon the great ports of the world, which you will visit ... Honolulu ... Yokohama ... Kobe ... Shanghai Hong Kong ... Manila ... Singapore, etc.

You are free to stop over where you like, as long as you like. Your ticket is good for two years. Visit any land that interests you, continue your journey on another President Liner as you would on another train. No other plan of world travel offers you such freedom, such comfort, such consideration for your personal wishes.

This is your world — give yourself the experience of a lifetime and see it!

Visit lands you have read about, heard others discuss, and longed to see in the real. And go, not as a scheduled tourist, but as a traveler, with home always in the harbor when you want it!

INFORMATION —SAILINGS

Every week a palatial President Liner sails from Los Angeles and San Francisco—via the Sunshine Belt—for Honolulu, Japan, China, Manila, and thence every two weeks to Malaya—Java nearby—Ceylon, (India by Pullman overnight), Egypt, Italy, France, New York.

($1370 up—fare provides First Class accommodations in twin bed stateroom, bath and meals, also rail fare from any direct rail line point to Los Angeles, San Francisco, and back to starting point from New York).

Ask for further information from any steamship or tourist agent.

DOLLAR STEAMSHIP LINES

Robert Dollar Bldg., San Francisco — 406 Thirteenth St. . . . Oakland
914 W. Sixth St. . . . Los Angeles — 201 Broadway . . . . San Diego

Visitors to Los Angeles
Home-Lovers of Los Angeles

See the Los Angeles Annual

SMALL HOMES EXPOSITION

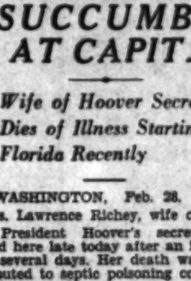

People from all over the world have been fascinated by the homes of Los Angeles ...the charming SMALL HOMES which set a standard equalled in no other city. Now you are offered a rare and delightful sight ... THIRTY-FIVE model homes of surpassing beauty, designed by noted architects, many of them furnished by Barker Bros. ... set down amid the trees and flowers of Leimert Park, itself one of the showplaces of the city.

There is no admission charge. Open daily (except Mondays) from 1 O'clock to 9 P.M. Come during the week if possible, and avoid week-end crowds.

Furnishings by Barker Bros.

HOW TO GO ... Angeles Mesa Drive entrance opposite Sunset Fields Golf Club, just north of West Vernon Ave. ... Or drive west on Santa Barbara Ave., continue on Leimert Blvd., cross car tracks at new high school ... Take "E" carline to Eighth Avenue.

In Beautiful LEIMERT PARK

Model Homes NOW BEING SOLD

HURRY OUT AND SEE 35 SHOWPLACES BY NOTED ARCHITECTS ADMIRED BY THOUSANDS

PRICES AND TERMS AS AMAZING AS THE HOMES THEMSELVES

TODAY » » » OR TOMORROW » » » DON'T MISS THE

HOME SHOW IN LEIMERT PARK

FURNISHINGS BY BARKER BROS.

WALTER H. LEIMERT CO. . . . 4322 ANGELES MESA DR. . . . VE. 1176

HOW TO GO
Angeles Mesa Dr. entrance opposite Sunset Fields Golf Club, just north of West Vernon Ave. . . . Or drive west on Santa Barbara Ave., continue on Leimert Blvd. to new high school . . . Or take "E" 7 cent car to 8th Ave.

A CHUCKLE FOR EVERYBODY

THE SON OF TARZAN — By Edgar Rice Burroughs

On the evening that Korak entered the Arabs' village Meriem had gone to her rude bed in the women's quarters. It was in a corner of the Sheik's tent screened by two priceless Persian rugs forming a partition. Presently the old chief parted the rugs and beckoned to her. 'Meriem,' he called "come here." Listlessly the girl obeyed. By the flickering firelight she saw his half-brother, old and hideous, who gave her a toothless grin as she entered.

"You will be married," the Sheik said, "to Ali ben Kadin, my brother." That was all. He left the tent and the old Arab came toward her. Meriem shrank back horrified. Ali ben Kadin clapped his hands. At once two slaves came in and at his bidding, seized her and dragged her off to the old fellow's tent. Here Meriem pleaded and threatened but all to no avail. Twice she tore herself away from him. Then it was she heard Baynes singing the tune meant for her ears.

As the sounds of the scuffle ceased, Morison Baynes went white with horror. He struggled fractically with his bonds. Freeing one hand he was able to cut the rope from his ankles and made for the tent's opening. As he stepped out a huge black barred his progress. Rage and a sudden beast-like fury transformed the slight young Englishman into a savage beast and gave him strength. He leaped upon the giant black with a force that sent the slave to the ground.

Here they fought, the black to draw his knife, the white to choke the other's cry for help. The negro succeeded in drawing his knife and Baynes felt the sharp steel pierce his shoulder. Feeling with one hand over the ground, searching for some missile, his fingers touched a stone and closed over it. With a terrific blow he stunned the black, and ran for Meriem's tent. But another reached it before him. It was Korak, the Killer!

(Continued Monday)

GASOLINE ALLEY — A View From Both Sides — By Kin

ISN'T IT GREAT TO BE A KID — NO WORRIES ABOUT BEING HEIR TO MILLIONS — NO WORRY WHEN YOU LOSE IT ALL!
I WISH I COULD TAKE LIFE LIKE THAT — NO BUSINESS CARES, NO FAMILY RESPONSIBILITIES, NO FINANCIAL TROUBLES.
A YOUNGSTER CERTAINLY DOESN'T KNOW WHEN HE'S WELL OFF. IT'S A GOOD THING HE DOESN'T.
GEE, WON'T I BE GLAD WHEN I'M GROWN UP SO I WON'T HAVE ANN "RITHMETIC OR ANYTHING TO WORRY ABOUT!

THE GUMPS — The Silver Lining — By Sidney Smith

HEAVEN EYES — NOT A WORD OR A LINE FROM HER SINCE WE QUARRELED — IT SEEMS A THOUSAND YEARS OF AGONY THAT I HAVE SPENT — JUST SITTING AND WAITING FOR THAT PHONE TO RING — AND TO HEAR FROM HER SWEET LIPS — WHO THE SCOOGE IS — AND THAT HE MEANS NOTHING IN HER LIFE — I COULD BE DYING FOR ALL SHE KNOWS — AND FOR ALL SHE CARES — NOW I KNOW THAT SHE DOES NOT LOVE ME — SHE HAS PROVEN THAT — FROM NOW ON THE PHONE COULD RING A THOUSAND TIMES — AND I WOULDN'T ANSWER IT —
HELLO! HENRIETTA? MY HEAVEN EYES — AH! HOW GOOD IT SEEMS TO HEAR YOUR VOICE — HOW I HAVE MISSED YOU — HOW I HAVE LONGED TO SEE YOU — HOW LONESOME AND BLUE I HAVE BEEN WITHOUT YOU — LIFE HAD LOST ITS CHARM UNTIL YOU CALLED JUST NOW — I THOUGHT YOU HAD FORGOTTEN YOUR LITTLE BIMBO ENTIRELY — AND THAT YOUR INTERESTS WERE ALL WITH THIS MR. SCOOGE —
INTEREST AT 40% LOVE — BAM!
WILL YOU COME FOR TEA TOMORROW — AND SPEND THE EVENING WITH ME? I WANT YOU ALL TO MYSELF — TO BE ALONE — JUST WE TWO — THERE ARE SO MANY THINGS TO TALK OVER — YOU WILL COME? YOU PROMISE ME?
CERTAINLY! PROVIDED YOU PROMISE THAT MR. SCOOGE WILL NOT BE THERE — AND THAT HIS NAME WILL NOT BE MENTIONED —

HAROLD TEEN — Incurable? — By Carl Ed

PLAYIN' WITH MY HEART WAS SHE? KICKIN' IT AROUND LIKE A FOOTBALL — I'LL SHOW HER — AND ALL TH' REST OF 'EM!
OH, BEBE! WHAT A RUN-AROUND TH' WIDOW GAVE POP! TOOK TH' SUGAR BOWL AWAY FROM HIM AND THEN GAVE IT BACK — JUST TO SHOW HIM WHAT A SAP HE MADE OUTA HISSELF — WELL! I GUESS THAT'LL CURE HIM OR HIS LOVIN' MATING COMPLEX FOR ALL TIME!
?
SUGAR BOWL
NO WOMEN ALLOWED
SAY! YOU OL' HYPOCRITE! WHOT'SA IDEA OF THAT SIGN!
TH' WORLD IS A SAFER PLACE WITHOUT 'EM — FROM NOW ON — I'M OPENIN' MY OWN LANS!

The Life of Riley — By D. T. Carlisle

WINNIE WINKLE, THE BREADWINNER — The Vanishing American — By Branner

SOME DAY I'M GONNA GET EVEN WITH MULLIGAN! I'LL SHOW THAT BIG STIFF THAT BROWN CAN BEAT BROWN!!
WELL, NOW'S YOUR CHANCE, AD — MARTY'S ON HIS WAY IN HERE THIS MINUTE!!
I'D BETTER HIDE FROM HIM IN ONE OF THESE EMPTY LOCKERS!
HERE HE COMES UP THE HALL!
I SEE AD LIBB WUZ OUT WID YOU, AFTER ALL I TOLD HIM!! WHERE IS THAT SLY? I GOT A BONE TO PICK WID HIM!!
WELL, HE'S NOT HERE JUST NOW!
OH NO? WELL, I'LL JUST PARK HERE OUT O' TH' WAY TILL HE GETS BACK!!
MAR. 1
BRANNER

REG'LAR FELLERS — A Smart Boy — By Gene Byrnes

COME IN MY HOUSE AN' I'LL ASK MOM IF SHE WONT GIVE US EACH A DOUGHNUT!
I THINK WE HAVE COMPANY!
HOW CAN YOU TELL?
I HEAR MOM LAUGHING AT ONE OF POP'S OLE JOKES!
©1930 N.Y. TRIBUNE, INC.
GENE BYRNES

ELLA CINDERS — The Wrath of Neptune — By Bill Conselman and Charlie Plumb

Ella, her Hollywood film troupe, and the crew have abandoned their ship in the shadow of a rocky reef.
I'LL STAND BY THE SHIP TILL SHE SINKS!
SHE'S STRUCK THE REEF! SHE'S BREAKING UP! OUR BRAVE CAPTAIN WILL BE LOST!
What a tragic climax to Ella's gay motion picture adventure! What next?
3-1

PETEY— — Revenge — By C. A. Voigt

Cub
L.A. HIGH SCHOOL
SCHM
VETERANS SHO
LOTS OF SPE
Bruins Out to Avenge Def
in World Series
Hornsby, Wilson and Oth
Hammer Agate
Hartnett's Throwing Arm
Good Shape
BY BOB RAY
"Times" Staff Representativ
AVALON (Catalina Island)
— Determined to again cap
the National League pennant
this time a
their last
world series
feat at
hands of
Athletics.
McCarthy's
cago Cubs
ulars sailed
Avalon Bay
day and an
and a half
found them
enthusiastic
engaged in
first work-o
the 1930 se
"GABBY" HARTNETT
Instead
gradually e
into the spring training camp
the regulars sailed into their
with a zest that would lead onl
ers to believe they had been w
ing out for a couple of weeks,
ecurse the boys will probably
for their enthusiasm tomorrow
a flock of aching muscles, but
Cubs are out to get the sore
verized out of their systems
early as possible.
TERRIFIC LACING
The Cubs pitchers and catc
heve been working out here for
past week and so they were ab
serve up the regulars with some
batting practice. But the wi
blasts haven't dimmed the bat
eyes of Rogers Hornsby, Hack W
son, Riggs Stephenson, Kiki Cu
Charley Grimm, Danny Taylor o
who proceeded to give the horse
a terrific first-day lacing. Ta
who led the International Lea
in hitting last season, was pou
ing the agate with a vengeance,
it looks as though he'll keep Cu
Wilson and Stephenson hustling
retain their outfield positions.
Following the batting practic
Jimmy Burke sent the Cub
through a couple of infield prac
tice rounds and the boys look
great. Charley Grimm, th
comedian who plays first ba
on the side, was digging 'em u
of the dirt like they dig pot
toes in Ireland and findi
plenty of time in between scoo
(Continued on Page 8, Column
Try this SURE
and SIMPLE
"NO COST WAY"
to REMOV
Drive into any of the Inde
stations where you see the
pumps. Fill up with Gilmore Blu
Use it exclusively for 30 days
appear. Your motor will take
life . . . more pep, more powe
Gilmore Blu-Green is the o
is positively guaranteed to re
and it does it while you drive
cost to you. More than 2,600,0
Blu-Green gasoline have been
the demand is increasing.
Gilmore Blu-Green Gasoli
protected by U. S. Patent No.
It contains a secret formula
poisonous ingredients that rem
carbon from the Trouble Zone
cause 81% of Motor Troubles
experts.
Try this sensational new
motor of carbon.
• • •
THE GILMORE CIRCUS
Pacific Coast Radio Network
Saturdays 8:00 to 9:30 p.m.
and
KNX, Fridays, 9:00 to 9:45 p.m.
GILMOR
THE ONLY
PREMIUM GASOLINE
AT NO EXTRA COST
BLU

By King

By Sidney Smith

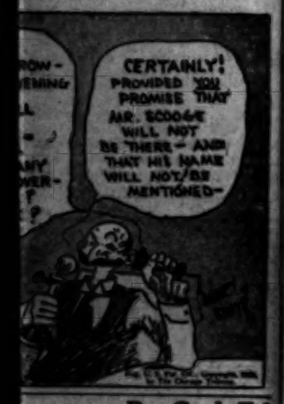

By Carl Ed

By Branner

and Charlie Plumb

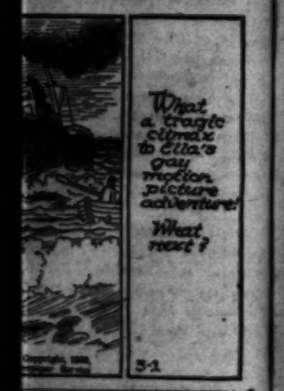

By C. A. Voigt

Cub Regulars in First Workout at Catalina

AND IS IT TRUE THAT PRACTICALLY THE ENTIRE PROGRAM IS DEVOTED TO RELAYS!
REALLY, REALLY!
L.A. HIGH SCHOOLS HOLD MEET AT L.A. HIGH TODAY.

SPORTS
Los Angeles Times
SATURDAY MORNING, MARCH 1, 1930. C

SCHMELING TO FIGHT SHARKEY FOR CHAMPIONSHIP

THE CUBS GET INTO ACTION AGAIN

Here are a couple of scenes from Catalina where William Wrigley's Cubs are getting into shape for another National League campaign. Hack Wilson, famed "Sunny Boy" of the National loop, is swinging at one, with Gabby Hartnett, the reconstructed backstop, catching. On the right, "Kiki" Cuyler, the slugging outfielder, is sliding into third, guarded by Lester Bell. The Cubs are confident that they will retain their loop pennant, and are hoping to face the Philadelphia Athletics in the world's series for a chance for revenge.

VETERANS SHOW LOTS OF SPEED

Bruins Out to Avenge Defeat in World Series

Hornsby, Wilson and Others Hammer Agate

Hartnett's Throwing Arm in Good Shape

BY BOB RAY
"Times" Staff Representative

AVALON (Catalina Island) Feb 28.—Determined to again capture the National League pennant and this time avenge their last fall's world series defeat at the hands of the Athletics, Joe McCarthy's Chicago Cubs regulars sailed into Avalon Bay today and an hour and a half later found them enthusiastically engaged in their first work-out of the 1930 season.

"GABBY" HARTNETT

Instead of gradually easing into the spring training campaign the regulars sailed into their work with a zest that would lead onlookers to believe they had been working out for a couple of weeks. Of course the boys will probably pay for their enthusiasm tomorrow with a flock of aching muscles, but the Cubs are out to get the soreness worked out of their systems as early as possible.

TERRIFIC LACING

The Cub pitchers and catchers have been working out here for the past week and so they were able to serve up the regulars with some stiff batting practice. But the wintry blasts haven't dimmed the batting eyes of Rogers Hornsby, Hack Wilson, Riggs Stephenson, Kiki Cuyler, Charley Grimm, Danny Taylor et al, who proceeded to give the horsehide a terrific first-day lacing. Taylor, who led the International League in hitting last season, was pounding the agate with a vengeance, and it looks as though he'll keep Cuyler, Wilson and Stephenson hustling to retain their outfield positions.

Following the batting practice Jimmy Burke sent the Cubs through a couple of infield practice rounds and the boys looked great. Charley Grimm, the comedian who plays first base on the side, was digging 'em out of the dirt like they dig potatoes in Ireland and finding plenty of time in between scoops

(Continued on Page 8, Column 3)

MERCURIES FACE CARDS

Stanford Track Team Slight Favorite to Win Over L.A.A.C. Squad in Meet at Palo Alto Today

BY LEEPSON BOWNES

EN ROUTE TO PALO ALTO, Feb. 28.—Under cover of darkness and behind a thick smoke screen of bum tobacco Track Commissioner Boyd Comstock and his motley crew of old gentlemen who form the L.A.A.C. track team, are sneaking up on Dink Templeton and the Stanford cinder squad to participate in the first track "gigantic" of the season.

While the aged athletes eased their creaking joints in Henry Monahan's luxurious sleeping cars Comstock scratched away with a pencil trying to figure out ways and means of juggling his entries around so as to make points bloom where none are expected, and thereby contribute to the downfall of his unique and cagey friend, Mr. Templeton.

"DINK" TEMPLETON

Most of the experts on the newspapers have gone to the trouble of settling the meet in advance by means of "dope sheets" which specify the order in which the athletes will finish in each and every event. Almost unanimously these forecasts predict a Stanford victory by a slender margin but Coach Comstock insists that his old gentlemen need the exercise anyway so he isn't going to either weep or celebrate until the boys have actually gone through the motions on Saturday afternoon.

Those who have seen Messrs. Comstock and Templeton in the throes of winning unexpected victories on the track, are wondering what is likely to happen when they get together. Either one of them is enough to throw an entire track program into pandemonium all by himself so that when they get together practically nothing can be regarded as unexpected. It wouldn't be at all surprising to see Templeton in a suit high-jumping off of a springboard—and defying anybody to show him in the rule book where it was barred—or Comstock mowing down the high hurdle with shin guards on his legs and a baseball bat in his hand. They're a great pair.

The prize events of the afternoon, according to advance dope, should be the weights with the burly Mr. Brix of 1928 Olympic fame, trying to outfumble Messrs. Rothert and Krens of Stanford, the sprints with long-legged Dyer of Stanford trying to outstride little Blondy Alf of the club, and the hurdles with Mysterious Mr. Smith

(Continued on Page 8, Column 2)

OXY TRACKFEST ON TAP TODAY

Tigers Play Host to Three Conference Teams

The Southern California Conference cinder-path season opens today with Occidental playing host to Redlands, La Verne and Santa Barbara State in a four-cornered meet. Caltech and Whittier are billed to tangle on the Engineers' Field in another clash which ought to be a close one.

COACH JOE PIPAL

Coach Joe Pipal has contracted plenty of excitement and competition for this afternoon, for both Redlands and Santa Barbara are sporting strong aggregations. The Oxy mentor rests his hopes to win the meet on tallying enough first places, for he has a few exceptional stars and the balance of the squad is but mediocre and hardly expected to cut into the point column very often against the trio of foes.

Capt. Freddie Appleton, flashy little Bengal speed merchant, has a tough day ahead of him in running both the short dash and then the quarter-mile, facing the Bulldog ace, Moore. Johnny Walker and Dick Fairbanks will also run for Oxy.

(Continued on Page 8, Column 4)

FOUR KAYOES AT LEGION

Doman Flattens Beum in Feature Event; Battlers Sends Fans Home Early at Hollywood

Adding a distinctive touch to the most sensational series of knockouts seen here in some years, Vigo Doman knocked out Harry Beum in the first round of the scheduled ten-round feature at Hollywood last night.

The fight itself was a sensational performance. Beum came out from his corner and after a few seconds' sparring, floored Doman for a short count. Doman bounded up, and slapped Beum down on the canvas for no count.

The former amateur came right up and waded in, only to step a hard right with the point of his chin, and down he went again, into the ropes, with his back to Doman, Referee Larry McGrath stopping the bout. The blow sent Beum almost half-way across the ring. Just exactly 1m. and 20s. of fighting took place in the final event. The dying echoes of Dan Toby's announcements had just faded away when the end came.

Tommy McGough won a six-round decision over Manuel De Leon in the semi-wind-up, the only fight that went the limit. McGough outpunched De Leon in a hard, tough fight.

All of the first three events ended in knockouts. Leonard Rahming stopped Sammy Rothstein in the first round of the special. Rothstein went down, claiming a foul, but it was not allowed. He tried to continue, but was knocked cold and out in a punch.

Mick Kekorian and Freddie

(Continued on Page 8, Column 1)

McLARNIN FAVORED OVER MANDELL IN CHICAGO GO

CHICAGO, Feb. 28. (AP)—Jimmy McLarnin, the baby-faced welterweight puncher, and Sammy Mandell, world lightweight champion, will resume their pugilistic feud at the Chicago Stadium tomorrow night, with McLarnin, a 7-to-5 favorite.

They will meet in a ten-round bout at 145 pounds, with prospects that the match will be witnessed by 15,000 spectators, and producing a gate of around $60,000. These rivals have met twice before. In their first engagement, a lightweight championship battle fought in New York eighteen months ago, Mandell scored a decisive victory. McLarnin, however, got even by handing the Rockford Sheik a neat pasting in their last encounter, at the stadium last fall.

Since that contest McLarnin has

(Continued on Page 8, Column 3)

THE KNOCKOUT IN THE MIAMI FLOP

Here we have a telephoto of the sorry third round with Scott, erect, but virtually helpless on the ropes, protesting to Referee Lou Magnolia that he is unable to continue from body blows or an alleged foul, or both. Sharkey is seen raging about the ring at the left of the photo. This telephoto was flown to Atlanta by Western Air Express and telephoned to Los Angeles.

[P. & A. photo by telephone]

Oaks Will Not Have Services of Pittenger

FRESNO, Feb. 28. (AP)—Carl Zamloch, manager of the Oakland baseball team, announced today that Clarke Pittenger, infielder secured from the New York Yankees, will not report to the Coast League club. Pittenger intends to complete a law course and could not do it by playing on the Coast. The Oakland club has agreed to let the Yanks dispose of him elsewhere, probably to the American Association, as his home is in Toledo, O. Another infielder will be sent out in his place.

HUSKIES TAKE BASKET CROWN

Washington Wins Contest from Oregon, 32-25

SEATTLE (Wash.) Feb. 28. (AP)—With a thrilling victory over the University of Oregon here tonight the University of Washington basketball team won the extent of the northern division Pacific Coast Conference hoop championship for the third successive year. The score was 32 to 25. The Huskies will meet Southern California at Los Angeles next week-end for the Coast title.

Washington got off to a whirlwind start, rolling up a 9-to-2 lead before the Webfoots were able to sink a field goal. They made their first 2 points on free throws by Dolp and Levoff.

After nine minutes of play, however, the Oregonians found themselves when Stevens replaced Horner at guard and they swept the Huskies off their feet for a short time to take a 12-to-11 lead. Keenan counted another free throw and then

(Continued on Page 8, Column 4)

BATTLE SLATED FOR NEXT JUNE

Yankee Stadium to be Scene of Title Bout

Fifteen-Round Struggle to Crown Champion

Magnolia, Mad, Says He Can Whip Scott

BY ALAN GOULD
Associated Press Sports Editor

MIAMI (Fla.) Feb. 28. (AP)—Jack Sharkey, no matter how much his technical knockout victory over Phil Scott may be disputed, will fight Max Schmeling, the clouting German, at the Yankee Stadium probably on June 26, in a fifteen-round bout to decide the world's heavyweight championship.

JACK SHARKEY

Frank J. Bruen, general manager of the Madison Square Garden Corporation, in the midst of checking up the extent of the financial fiasco of last night's show, made this announcement today to confirm previous plans and dispose of rumors that Sharkey, because of his poor showing against Scott, might be required to engage in another test bout, possibly against Tuffy Griffiths.

At the same time, Bruen stated emphatically that Scott has fought his last fight in this country so far as the Garden Corporation is concerned. The British champion was accepted reluctantly for the match, because of his reputation for figuring in fouls and his lack of color and drawing power. Bruen considers that his showing last night was "the last straw."

"We took it on the chin,

(Continued on Page 8, Column 6)

Try this SURE and SIMPLE "NO COST WAY" to REMOVE CARBON

Drive into any of the Independent service stations where you see the cream and red pumps. Fill up with Gilmore Blu-Green Gasoline. Use it exclusively for 30 days. Carbon will disappear. Your motor will take a new lease on life . . . more pep, more power, more mileage.

Gilmore Blu-Green is the only gasoline that is positively guaranteed to remove carbon . . . and it does it while you drive . . . without extra cost to you. More than 2,600,000 gallons of Blu-Green gasoline have been sold and the demand is increasing.

Gilmore Blu-Green Gasoline is protected by U. S. Patent No. 1654259. It contains a secret formula of harmless non-poisonous ingredients that readily attack and eliminate carbon from the Trouble Zone where it would otherwise cause 81% of Motor Troubles according to automotive experts.

Try this sensational new Gasoline and rid your motor of carbon.

THE GILMORE CIRCUS
Pacific Coast Radio Network
Saturdays 8:00 to 8:30 p.m.
and
KNX, Fridays, 9:00 to 9:45 p.m.

GILMORE BLU-GREEN GASOLINE
THE ONLY PREMIUM GASOLINE AT NO EXTRA COST

GOODYEAR Pathfinder

Don't Class These Low-Price Goodyears With Cheap Tires!

We can PROVE that Goodyear Pathfinders are superior to many high-priced tires. We hear it from customers every day. People who deal with us also like the prompt, courteous attention we give—service on a standard with the Goodyears we sell.

Standard, Lifetime Guarantee Fresh Stock—All Firsts Mounted Free

FULL OVERSIZE BALLOONS		BIG OVERSIZE CORDS	
29x4.40	$ 5.75	30x3½ O.S.	$ 5.35
30x4.50	6.55	31x4	8.95
31x5.25	10.15	33x4½	13.85
32x6.00	11.90	34x4½	14.60

HEAVY DUTY TRUCK TIRES

32x6	$35.75	36x6	$39.85

All-Weather

Right now, when tire prices are low, is the ideal time to let us equip your car with Goodyear All-Weathers or Double Eagles. Visit our nearest store and get our liberal trade-in proposition.

FULL OVERSIZE BALLOONS		BIG OVERSIZE CORDS	
29x4.40	$8.25	30x3½ O.S.	$ 7.75
30x4.50	9.20	31x4	12.00

We carry the complete Exide Battery line and offer complete facilities for battery service on all makes.

Exide BATTERIES SERVICE STATION

FULL OVERSIZE GUARANTEED EXIDE
6-Volt—13-Plate
Less $1.00 Allowance on Your Old Battery. $7.95

Not to Be Confused With Low Price 11-Plate Batteries.

MOTOR TIRES INC.

"Use Our Nearest Store"

1119 SOUTH HOPE STREET
WEstmore 2233

1244 EAST 8TH ST. TRinity 6565
1930 N. BROADWAY CApitol 5854
6523 SANTA MONICA BLVD. HOlly. 5524
GRanite 7722

LONG BEACH 950 E. Anaheim St.
SANTA MONICA 1329 Wilshire Blvd.
HUNTINGTON PARK 7140 Pacific Blvd.
INGLEWOOD 661 S. Hastings St.
ALHAMBRA 2nd and Main Streets.

Wykoff, Mortensen, Hall Sparkle in Trojan Interclass Track Festivities

SPRINTER RUNS FAST HUNDRED

Clocks Catch Glendale Star in Under 10 Flat

Captain Hurls Spear Better Than 195 Feet

Sophomore Hurls Platter Into Far Country

Frank Wykoff and Capt. Jess Mortensen performed sensationally at Bovard Field yesterdya, when the sophomores, as expected, won the interclass track meet. Wykoff was clocked in 9.7 for the 100-yard dash and Mortensen tossed the javelin 198ft., 4in., which indicates a couple of good seasons for those young men.

Wykoff was timed in 9.6s. by two watches and 9.7s. by a third, which was given out by Coach Dean Cromwell as the official time. He ran in a sweat suit in the 220, and Ge (Red) Guyer, in sweat trousers, won the longer event. The "Red Rocket" was clocked in 23 1-5s., with Charley Parsons of the frosh second and Wykoff third.

Gerald Pearson turned in a very fast early-season quarter when he won the 440 in 50 2-5s., with Vic Williams second and Chuck Woessner third. Chesley Unruh stayed out of the mile, and Cliff Halstead, with his bum ankle in good shape, won in 4m., 35 1-5s.

Melvin Shine, ineligible freshman, ran fourth in the mile and took second in the two-mile a few minutes later for one of the day's outstanding performances.

Bob Hall, the husky sophomore tackle, hurled the discus 148ft., 10in., to show consistent improvement. Hall has been improving steadily and this toss indicates that he will be in great shape to oppose Krenz and Rothert of the Cards in the dual meet. Jeddy Welsy, not in very good shape because of fraternity initiation difficulties, won the highs in 15 1-5s., and Ernie Payne took the lows for 24 4-5s.

Hall also tossed the shot 46ft., 9½in. for first place. The sophomores were first in the class competition with 71½ points, followed by the juniors, with 26, the frosh, with 34, and the seniors, with 21½.

100-yard dash—Won by Wykoff (So.); Maurer (Jr.) second, Guyer (Jr.) third, Anderson (So.) fourth. Time, 9.7s.
220-yard dash—Won by Guyer (Jr.); Parsons (F.) second, Wykoff (So.) third, Casey (F.) fourth. Time, 23 1-5s.
440-yard dash—Won by Pearson (Jr.); Williams (Jr.) second, Woessner (So.) third, McNeil (F.) fourth. Time, 50 3-5s.
880-yard run—Won by McGeagh (So.); Callahan (F.) second, Cook (Jr.) third, Horton (So.) fourth. Time, 2m. 1.8s.
Mile run—Won by Halstead (So.); Cuthbert (Sr.) second, Humphrey (F.) third, Shine (F.) fourth. Time, 4m. 35 1-5s.
Two-mile run—Won by Patterson (Sr.); Shine (F.) second, Daniels (Sr.) third. Time, 10m. 24s.
120-yard high hurdles—Won by Welsh (So.); Berry (F.) second, Bills (So.) third, Moffatt (So.) fourth. Time, 15 1-5s.
220-yard low hurdles—Won by Payne (Jr.); Caris (So.) second, Bills (So.) third, Berry (F.) fourth. Time, 24 4-5s.
Shot put—Won by Hall (So.) 46ft. 9in.; Kline (Jr.) second, 44ft. 8in.; Stewart (So.) third, 43ft. 10½in.; Nemetald (F.) fourth, 42ft. 2½in.
Discus throw—Won by Hall (So.); Van Vliet (Jr.) second, Stewart (So.) third, Carter (F.) fourth. Distance, 148ft. 10in.
High jump—Won by Van Osdel (So.), 5ft. 11¾in.; Stewart (So.) second, 5ft. 10¾in.; Hill (Jr.) Norcross (So.) and Smith (S.) tied for third, 5ft. 8½in.
Broad jump—Won by Barber (So.); Johnson (F.) second, Corrie (So.) third, Stocks (So.) fourth. Distance, 22ft. 9½in.
Pole vault—Won by Hubbard (Sr.); Chileniss (So.) Mitchell (Jr.) Livingston (Sr.) and Harris (Jr.) tied for second. Height, 12ft. 6in.
Javelin throw—Won by Mortensen (Sr.), 198ft. 4in.; Snider (So.) second, 186ft. 6in.; McKenzie (F.) third, 180ft. 7in.; Beatty (Jr.) fourth, 171ft. 8in.

Jefferson and Roosevelt Mix

In an informal meet held yesterday on the Jefferson High field, the Democrat Class A, B and C runners, who are not competing in the relay carnival at L.A. High today, played host to Coach Bud Nash's Roosevelt tracksters. Times and distances were not very good.

CLASS A

440-yard dash—Won by Tschaditre (J.); Stephney (J.) second, Crittenden (J.) third. Time, 59s.
880-yard run—Won by Nemer (J.); Garcia (J.) second, Frank (J.) third. Time, 2m. 14s.
Mile run—Won by Rhetty (J.); Merrin (R.) second, McNally (J.) third. Time, 5m. 13s.
120-yard low hurdles—Won by Moore (J.); Ohanian (R.) second, Schumaker (J.) third. Time, 14 3-5s.
Pole vault—Tie for first between Barnhard (J.) Decair (J.) and Klotkinow (R.). Height, 9ft. 6in.
Shot put—Won by Nadler (R.) 38ft. 9in.; Hale (J.) second, 32ft.; Ener (J.) third, 29ft.
High jump—Tie for first between Klingman (R.) and Moore (J.) 5ft. 7in.; Cox (J.) third, 5ft. 5in.
Broad jump—Won by Moore (J.) 20ft. 4¾in.; Schumaker (J.) second, 20ft. 2in.; McVea (J.) third, 18ft. 7½in.

CLASS B

100-yard dash—First heat: Won by Williams (J.); tie for second between Hunt (J.) and Whitman (J.). Time, 10 3-10s. Second heat: Won by Mansione (J.); Gonzalez (R.) second, Bradley (J.) third. Time, 10 8-10s.
220-yard dash—Won by Williams (J.); Klein (R.) second, Surder (J.) third. Time, 24 1-5s.
Relay—Won by Jefferson (Connor, McVea, Moore and Hicks.) Time, 47s.
Shot put—Won by Suishara (J.) 38ft.; Delzadillo (R.) second, 36ft. 2in.; Aberstein (R.) third, 32ft. 4in.
High jump—Won by Fotin (R.) 5ft. 4in.; Dalton (R.) second, 5ft. 2in.; Freese (R.) third, 5ft. 1in.

CLASS C

50-yard dash—Won by Moreno (R.); Taylor (J.) second, Hart (J.) third. Time, 6s.
100-yard dash—Won by Moreno (R.); Hart (J.) second, Taylor (J.) third. Time, 11 2-10s.
220-yard dash—Won by Moreno (R.); Weiner (R.) second, Decuir (J.) third. Time, 26 3-10s.
660-yard run—Won by Conner (J.); Parr (R.) second, Bacus (J.) third. Time, 1m. 40s.
120-yard low hurdles—Won by Lara; Slotnikow (R.) second, Ceta (R.) third. Time, 15 3-10s.
Relay—Won by Roosevelt (Parr, Litrowitz, Bruce, Weiner.) Time, 49s.
Shot put—Won by Wineyard (R.) 32ft. 6¼in.; Kersian (R.) second, 27ft. 10in.; no third.
High jump—Won by Bruce, no second or third. Height, 5ft.

DOMAN FLOORS LEGION RIVAL

(Continued from Seventh Page)

Welsh slugged through two rounds in the second event, Welsh going down twice in the second round, and losing on a technical knockout after the second knockdown.

Mickey Fuentes won by a technical knockout in the opener, over Don Cutter, also in the second round.

The card was one of the shortest in local history, the fans pouring through the exits about fifty minutes after the first bout started, counting time in between bouts, rests, announcements and everything.

La Barba Will Go East Soon

Fidel LaBarba may go east before the Bud Taylor fight turns up on the calendar. This was made known yesterday by George Blake, manager of the ex-flyweight champion.

Blake says the mach will be staged in Madison Square Garden. Fidel has been ready to go east for some time. The Madison Square Garden forces have been at Miami the last month. The decks will be cleared soon for big shots.

La Barba is favorite over Santiago Zorilla for the Tuesday-night fight. However, if Zorilla is back to his 1928 stride there might be an upset.

Zorilla is not as fast as he once was, but he has more sting in his gloves. He has fought Joey Sangor to a standstill and he cut Bud Taylor to ribbons.

MERCURY FIVE TO JAUNT EAST

L.A.A.C. Basketball Team to Play in Kansas City

The Los Angeles Athletic Club basketball team will represent Southern California in the national A.A.U. tournament at Kansas City this month, it was announced yesterday by Mercury club officials. The Mercuries have cinched the Southern Pacific A.A.U. championship this year, although one more game remains with San Diego A.C. This contest takes place tonight at San Diego.

Jackrabbits Annex Meet

The Long Beach High School track and field team won an impressive victory over the Glendale trackmen by the score of 87 to 25, yesterday afternoon, on the losers' oval. The meet marked the opening day of the Coast League track season.

The Jackrabbits made clean sweeps in four events, and won all but two races.

100-yard dash—Won by Franklin (L.B.); Pagaluso (G.) second, Barnett (G.) third. Time, 9.9s.
220-yard dash—Won by Paraluso (G.); Franklin (L.B.) second, Barns (G.) third. Time, 23.6s.
440-yard dash—Won by Yocum (L.B.); Williams (G.) second, Morse (G.) third. Time, 52.8s.
880-yard run—Won by Rathbun (L.B.); Huggins (L.B.) second, Messik (G.) third. Time, 2m. 7s.
Mile run—Won by Newberry (L.B.); Hays (L.B.) second, McDowell (L.B.) third. Time, 4m. 57s.
220-yard low hurdles—Won by Smith (L.B.); Sloan (G.) second, Rathbun (L.B.) third. Time, 27.6s.
120-yard high hurdles—Won by Taylor (L.B.); Holton (L.B.) second, Indres (G.) third. Time, 17.2s.
Pole vault—Won by Grow (L.B.); Severs (L.B.) second, Alger (L.B.) Downs (L.B.) tied for third. Height, 11ft. 3in.
Shot put—Won by Scharlin (L.B.); Glasgow (L.B.) second, Parks (L.B.) third. Distance, 43ft. 2in.
Broad jump—Won by Lutz (L.B.); Parks (L.B.) second, Middleton (L.B.) third. Distance, 19ft. 4in.
High jump—Won by Taylor (L.B.); Stewart (G.) second, Sweeney (L.B.) third. Height, 5ft. 7in.
Discus—Won by Parks (L.B.); Carlsson (L.B.) second, Ready (G.) third. Distance, 118ft. 2in.
Relay—Won by Glendale. Time, 1m. 36 4-10s.

MERCURIES TO FACE STANFORD

(Continued from Seventh Page)

of Stanford trying to head off Pomeroy and Maxwell of the club.

These events, however, containing the majority of the stars of the afternoon's program, are likely to do less toward the winning or losing of the meet than the distance and jumps, where anything—or nothing—may happen. If it's a nice warm day and Comstock's boys aren't bothered by their sciatica, the ghosts of great athletes of other days may walk, or rather run, as they did a few seasons back when the "Team of Forgotten Men" turned back the Cardinals.

Anyhow, with such a flock of past and future Olympic stars as both teams boast and with two such surprising individuals as Comstock and Templeton running things, it ought to be an entertaining afternoon.

The following athletes entrained tonight for the north:

Sprints—Ray Alf, Murray Schultz, Owen Rowe.
440-yard dash—Oliver Worden, Walt Clark, Weyland Chapman.
880-yard run—Percy Niersbach, Bill Clum, Harold Lovejoy, Jack Burton.
Mile run—Bert Goodheart, Don Imler, Bob Gooden.
Two-mile run—Harry Chauca, Howard T. Tsenepetwa, Elmo Lomachutskeoma.
Hurdlers—Bob Maxwell, Ken Grumbles, Dick Pomeroy, Charles Webber.
Weights—Herman Brix, Manley Edwards, Al Forester.
Javelin throw—James DeMers, Charles Eaton, Vaino Hoover.
Pole vault—Fred Sturdy, Glenn Graham.
Broad jump—Maurice Walker, Orville Bredthauer.
High jump—Alex Gill, George Keefer, Dick Bell, Al Bowen, Millard Webster.

Trojan Pucks Oppose Bruins

The University of California at Los Angeles and the University of Southern California, athletic rivals in Los Angeles, will clash again this afternoon on the rink of the Winter Garden Ice Palace. Coach Harvey Tafe's Bruin pucks will attempt to gain revenge for a victory suffered at the hands of the Trojans recently in Yosemite National Park, while Coach Charles G. Hartley of the Thundering Herd will seek a second and deciding victory in the series between the two institutions. The game is scheduled to start at 2 p.m.

The Trojans will be somewhat handicapped by the absence of Guy Funai, star defense player and a veteran of two years' competition on the team, who is out with a leg injury. Funai's place will be filled by "Bud" Fesler, who was brought back from his regular wing position. Hardy Nisbet will replace Fesler at wing.

REDLANDS FIVE IN FINAL TILT

Southern Conference Cage Season Ends Tonight

The Southern California Conference basketball race comes to a close tonight with three games scheduled. Redlands University, undefeated and coached by Ashel Cunningham, faces San Diego on the Bulldogs' home court. The league leaders should win about as they please and thus wind up a great season.

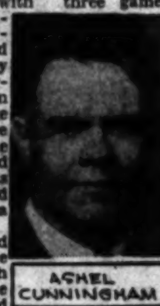
ASHEL CUNNINGHAM

Pomona and La Verne are billed to clash at La Verne in what should be a close game. Odds are slightly in favor of La Verne due to the scoring ability of Weybright and Thomason. These two teams are fighting it out for second-place honors. Each has lost two games thus far.

Sentinels Beat Bruin Freshmen

The Inglewood High School track aggregation showed yesterday afternoon that it would be a strong contender for Southern California prep laurels in giving the University of California at Los Angeles freshman track squad an 80 5-6 to 32 1-6 beating on the Sentinel track. The weakest Bruin freshman team in years was able to cop but two first places, although four of their best men were absent, including Lee Coates, star shotput man from Polytechnic High School.

100-yard dash—Kenyon (I.) and McGuire (I.) tied for first place. Kingery (I.) and Meyers (I.) tied for third. Time, 10 1-5s.
220-yard dash—Won by Kenyon (I.); Kingery (I.) second, Meyers (I.) third. Time, 23 9-10s.
440-yard dash—Won by McGuire (I.); Sunderland (U.C.) second, Lechler (U.C.) third. Time, 53 1-5s.
880-yard run—Won by Kenney (I.); Hendricks (U.C.) second, Merino (U.C.) third. Time, 2m. 1 2-5s.
Mile run—Won by Diebold (I.); Barber (U.C.) second, Jenkins (I.) third. Time, 4m. 49s. flat.
120-yard high hurdles—Won by Du Pur (I.); Miller (U.C.) second, Lindstrom (U.C.) third. Time, 16s. flat.
140-yard low hurdles—Won by Du Pur (I.); Foster (I.) second, Vallens (U.C.) third. Time, 14s. flat.
High jump—Won by C. Smith (U.C.) at 6ft.; Farnsworth (I.) second, at 5ft. 11in.; Lehigh (U.C.) Green (U.C.) and McNeill (I.) tied for third at 5ft. 9in.
Broad jump—Won by Ramseier (U.C.) 20ft. 7in.; Kenyon (I.) second, 20ft. 5in.; Jones (I.) third, 19ft. 6in.
Shot put—Won by Hull (I.) 51ft. 9½in.; Hale (I.) second, 44ft. 8¼in.; C. Smith (U.C.) third, 42ft. 10½in.
Discus throw—Won by Hull (I.) 121ft. 7in.; C. Smith (U.C.) second, 108ft. 11in.; Jones (U.C.) third, 106ft. 7in.
Pole vault—Won by Ramsey (I.); Stitgate (I.) second, Putarman (U.C.) and Glasgow (I.) tied for third. Winning height, 11ft. 6in. Ramsey later cleared the bar at 12ft. in exhibition.
Relay, four-man, 880 yards—Won by the Inglewood team in the time of 1m. 36 2-5s.
Results—Inglewood, 80 5-6 points; U.C.L.A. freshmen, 32 1-6 points.

CUBS DISPLAY LOTS OF SPEED

(Continued from Seventh Page)

to give the onlookers plenty of laughs.

The infield practice brought together the Cubs' new inner defense combination for the first time. Lester Bell is the new addition to the Cub infield, the former Cardinal and Brave third-sacker, who was purchased from Boston last winter, holding down the hot corner. The rest of the infield berths were taken care of by Woody English, Rajah Hornsby and Grimm, who did their jobs efficiently enough last year to win a National League flag for the Cubs. Bell replaces Norm McMillian at third and is expected to at last solve the third-base problem that has been bothering Chicago Cub squads ever since Charley Deal left the Windy City.

Guy Bush, Pat Malone, Hal Carlson and Charley Root took turns tossing to the hitters. Bush appears to be further advanced than the rest of the hurlers and was wheeling 'em over the plate with plenty of speed, much to the disgust of the new arrivals.

Gabby Hartnett's throwing arm, which went bad on him last spring, to all intents and purposes has regained its old-time vigor. Gabby can zip 'em down to second on a line and he says he hasn't really opened up yet. Hartnett's return to form is another factor in making the Cubs strong favorites to repeat their National League win during the 1930 campaign.

McCarthy plans to run the Cubs through a couple of workouts tomorrow and Sunday and expects to have them ready for a practice game early next week. The Cubs open their exhibition game season a week from tomorrow at Wrigley Field against Jack Lelivelt's Angels.

Lelivelt and Oscar Reichow are due over to the Island Monday night to see if they can talk McCarthy out of some talent that will help the Angels in the Coast League race.

M'LARNIN AND MANDELL MIX

(Continued from Seventh Page)

made only one start, in which he registered a sensational knockout victory over Ruby Goldstein in New York. Mandell, however, has been quite active, and his handlers predict he will be right on edge to give McLarnin a boxing lesson.

STETSON BEATS GOODRICH

SAN FRANCISCO, Feb. 28. (AP)—Knocked down for a nine count in the first round, Frankie Stetson, 141, of San Francisco, came back to hammer his way to a decision over Jimmy Goodrich, 144, former lightweight champion, in ten bristling rounds at Dreamland Auditorium tonight.

SANDWINA WINS BOUT

NEW YORK, Feb. 28. (AP)—Ted Sandwina, crinkly headed German strong boy, punched out an easy decision tonight over Riccardo Bertazolla, clumsy Italian heavyweight, in a feature ten-round bout at Madison Square Garden. There were no knock-downs.

CLYDE HULL OUTPOINTED

BOSTON, Feb. 28. (AP)—Johnny Indrisano, clever Boston welterweight, outpointed Clyde Hull of Fort Worth, Tex., by a wide margin here tonight in the Boston Garden's feature ten-round bout.

PENSACOLA (Fla.) Feb. 28. (AP)—A quarter-mile cinder path circles the diamond which the Red Sox are using for spring training here and before and after practice every morning the casual visitor would think he had happened upon a track meet.

Manager Heinie Wagner believes that running gets the kinks out of legs and the squad of twenty-two pitchers now tossing them up here do a couple of turns on the track daily. Experienced pitchers, like Ruffing, Gaston and Morris like the idea so well that they did several laps at different times yesterday of their own accord.

OAKS START OFF SPRING TRAINING

FRESNO, Feb. 28. (AP)—The Oakland Coast League club opened its 1930 training camp in Fresno today, when Manager Carl Zamloch led a dozen pitchers and catchers to the local park for their initial workout of the season. A great portion of the two hour morning period was spent in merely tossing the ball about, and in a long distance jaunt around the park.

Zamloch indicated his belief that the club's hold-outs, among them Ernie Lombardi, first string catcher, and Pete Daglia and Jim Edwards, of his pitching staff, will come to terms and report here Tuesday when the main body of the club arrives. Players not under contract, he declared, will not be permitted in the camp.

Another two hour period is scheduled for tomorrow, and Sunday, Zamloch said, will be just another day for training.

MARANVILLE SHOWS USUAL FAST TONGUE

ST. PETERSBURG (Fla.) Feb. 28. (AP)—"Rabbit" Maranville, the inimitable, is out on the lot with the Braves as full of "pep" as ever and as versatile of tongue as in the years gone by.

Aiding rookies is by no means his smallest accomplishment. John Cleugh, a pitcher from Bluehill, Maine, couldn't hit the ball yesterday until "Rabbit" walked out to the mound.

"Where's the boy who couldn't hit?" he called. Cleugh stepped to the plate and nearly cut the legs out from under "Rabbit" with a line drive.

YOUNG SHIRES TRIES OUT WITH GIANTS

SAN ANTONIO (Tex.) Feb. 28. (AP)—Len Shires, younger brother of "The Great" Shires, Chicago White Sox first baseman, has reported to the New York Giants for trial.

Len is a second baseman and is not so garrulous as his elder brother. He was recommended to John McGraw by the White Sox Shires. He has played with semipro teams in Waco, Muskogee, Springfield and other towns.

HERMAN REMAINS ON HOLDOUT LIST

CLEARWATER (Fla.) Feb. 28. (AP)—It begins to appear as though Babe Herman, slugging outfielder of the Brooklyn Robins, is one of the few real holdouts in the major leagues.

Herman, well up among the National League batsmen all last season, is standing pat on his demand for $25,000 for the 1930 season. According to those who are supposed to know, the Dodgers offered Babe $15,000 but Herman came back with the reply that the next move was up to the club.

BROWNS RECRUITS SHOW ALTITUDE

WEST PALM BEACH (Fla.) Feb. 28. (AP)—They make 'em big where the St. Louis Browns' scouts hunt ivory.

Three of this year's recruits scale 6 feet or more while two of the yearlings also are behemoths with Chad Kimsey towering 6ft. 3in., Dick Coffman and Roland Stiles, 6ft. 2in., Earl Caldwell, 6ft. 1in., and Herman Holshouser an even two yards.

All of them will get a chance to stick, Manager Killefer declares. "I plan to work the younger pitchers in most of the games during the exhibition tour with the veterans getting only enough work to get into condition and to remain that way."

CHISOX RULE OUT MEXICAN JOURNEY

SAN ANTONIO (Tex.) Feb. 28. (AP)—The Chicago White Sox probably will do all of their training right in San Antonio, until the exhibition tour with the New York Giants opens.

It was decided yesterday that no Mexican trip would be taken by the Sox and Giants, although it was possible a set of games at Laredo and Monterey might be arranged.

Rain halted practice yesterday for the first time of the training season.

PIRATE VETERANS ARE WORKING HARD

PASO ROBLES (Cal.) Feb. 28. (AP)—All the veterans on the Pittsburgh Pirate pitching squad were slated for brief workouts on the mound during today's drill. Another long batting rehearsal is scheduled.

Despite the continued rains here, Manager Jewel Ens said today he was satisfied with the progress the team is making.

TIGERS IN SHAPE FOR LONG GRIND

TAMPA (Fla.) Feb. 28. (AP)—Battermen of the Detroit American League baseball team approached the end of the first week of the training grind today in better condition than usual for this early in the season. No accidents have marred the practice sessions thus far.

Infielders and outfielders have been arriving daily, ahead of the time scheduled for their appearance, and the stage is set for full team workouts Monday.

The rookie pitchers look good and several of them are almost sure to stick with the team through the major league season. Elon Hogsett, a deceptive left hander, and Art Herring, right hander from Oklahoma City, both of whom were with the Tigers during the final days of the 1929 season, are leading prospects.

TIGERS IN FOUR-CORNERED MEET

Southern California Conference Track Season Opens Today When Oxy Plays Host to La Verne, Redlands and Santa Barbara; Poets Face Caltech

(Continued from Seventh Page)

Walker copped the 440-yard spurt in the L.A.A.C.

Taylor of Redlands is doped to give Bud Crawford a battle in the mile, but the Tiger runner's experience and long, rythmic stride will stand him in good stead to break the tape in time close to 4m. 30s. Crawford stands a good chance of being defeated in the half-mile against the formidable field of Bob McKee, Bailey and Walker, who are also Oxy men, and the Redlands ace, and the State runners.

Pipal is counting on Wendall Smith to roll up a first in the high barriers, and no worse than second in the shot, discus and low hurdles. If Harold Webb is in shape he ought to be good for points in the shot-heaving contest. Ed Carrey looks like a cinch to cop the javelin toss, and George Hall and Love are counted on for first and third, respectively, in the high jump.

The pole vault is another certain five points for Oxy with Ernie Jensen clearing 13ft. consistently. Joe Roselle is coming right along with his vaulting, too, and will attempt to make it one-two in this event. But as for the broad jump and hammer throw, the Tigers are out of the running. Hensley, the only hammer thrower of note, is ineligible and Webb is not in shape to toss it either.

Cecil Howard is a potential winner in one of the dash events and certain to finish no worse than second in either. Thus summarizes the possible scoring power of Occidental's track artists this afternoon, which figures up to a maximum total of 75 points, but will probably be cut considerably by dark-horse performances of the three foes.

BRUIN TRACKMEN CLASH WITH COMPTON JAYSEES

Coach Harry Trotter's University of California at Los Angeles track team clashes with the Compton Junior College track aggregation of Coach Hershel Smith in a dual meet this afternoon on the new Westwood oval. The meet is scheduled to start at 1 o'clock.

Because of their all-around versatility and strength in the sprints and high jump the Bruins are favored to conquer the junior collegians by a margin variable between thirty and forty points. Coach Trotter will not ask his men to extend themselves, since this is only a practice meet, and a strenuous meet with the Pomona College Sagehens is scheduled for a week from today at Westwood. However, the Compton outfit is far from weak, and may cause a lot of trouble, for they have everything to win and nothing to lose in the way of reputation.

One of the big features of the afternoon should be the performance of the three star Bruin sprinters, Capt. Johnny Hill, "Chuck" Smith and Johnny Talbot. Smith is undoubtedly the best of the lot, for while competing on Coach Guy Harris's freshman squad last spring, he was clocked in 9 3-5s. in a meet with Alhambra and in 21 9-10s. in the 220-yard dash in another meet. Hill was clocked in 9 4-5s. in several meets last year on the Westwood varsity, while Talbot, a 440-yard dash man, was timed in 10s. flat in the meet last Tuesday against the Los Angeles Junior College.

OXY TRIMS POET CAGERS

In a hectic overtime battle Occidental's quintet defeated Whittier, 36-31, in the closing conference cage game last night in the Glendale Junior College gymnasium. Coach Eddie Kienholz's Tigers were trailing behind, 16-7, at the end of the first half and came back to score 22 points and tie it up at 29, all at the end of the second stanza. In the overtime period, Oxy scored seven more markers to one basket for the Poets.

The summary:

Whittier		Occidental
Mifflin (13)	F.	Glover (11)
Walker (2)	F.	Elliott (6)
Reitz (6)	C.	Dimpter (6)
Baker (3)	G.	Murray (1)
Jones	G.	Beebe (1)

Subs: For Whittier—Benbow, Wampler, Dell (8), O'Grain. For Oxy—Olsen (4), Noble (6), Blee, Gustovich, Hiatt.

Referee, Dempsey; umpire, Hobbs.

SCORE BY PERIODS

Occidental	7	22	7—36
Whittier	16	13	2—31

HUSKIES TAKE BASKET CROWN

(Continued from Seventh Page)

opened the desperate drive with a long arched shot and followed it with an under-basket toss a moment later. Stevens then broke away for a couple of field goals and a free throw and the Huskies were trailing for the first time.

Washington grabbed the lead again when Swanson sank a wild one-handed toss but Stevens tied up the count with another free throw at 13-all. Jaloff put Washington ahead with a long basket and Cairney tossed a free shot. Levoff was awarded one count on a foul as the whistle ended the first half and he made the half-time score 16 to 14 in Washington's favor. The opening of the last period was fast and furious with the score being tied no less than three times and Oregon taking the lead at 22-20 at one time. Washington's rangy center, Stork McClary, virtually won the game single-handedly in the last seven minutes of play when he went "basket crazy" to sink four field goals and a free throw. Coach Bill Reinhart of Oregon rushed in substitute after substitute to stop the Husky scoring spree, but the best the Webfooters could do was to garner a couple of more field goals.

Washington (32)	G.	F.	P.F.
Swanson, f.	3	1	3
Jaloff, f.	3	0	0
McClary, c.	5	1	2
West, g.	0	0	3
Cairney, g.	2	2	3
Totals	14	4	10
Oregon (25)	**G.**	**F.**	**P.F.**
Keenan, f.	1	2	2
Delp, f.	1	3	1
Calkins, f.	1	0	0
Eberhart, c.	1	0	2
Levoff, g.	0	3	2
Horner, g.	0	0	2
Stevens, g.	2	3	0
Fletcher, g.	1	0	2
Totals	7	11	11

FULLERTON WALLOPS CHINO QUINTET, 26-14

The Fullerton High School basketball team, champions of the Foothill League, easily triumphed over the Chino quintet, champions of the Tri-County League, in a Southern California play-off game last night in the Whittier High School gym. The score was 26 to 14, with Chino on the short end.

Pickens, of the Fullerton five, was the individual high scorer of the evening with a total of sixteen points to his credit.

Fullerton		Chino
Wright (4)	F.	Baugham (3)
Lapp	F.	Pickens (16)
Lash (3)	C.	Carpenter (7)
Segously	G.	McGeough (2)
Vauque (6)	G.	Stull

SCORE BY HALVES

Fullerton	14	12—26
Chino	6	8—14

Powers Bows in Handball Semifinals

ST. LOUIS, Feb. 28. (AP)—Alfred Banuet of San Francisco will defend his national A.A.U. singles handball championship against George Nelson of Baltimore and with his new partner, Woodman Paynter of San Francisco, will play Jack Srenco and Herman Dworman of Detroit for the national doubles title here tomorrow night. Banuet is coholder of the doubles championship with Ward McMillian of San Francisco. Banuet and Paynter entered the doubles final late today by defeating Willis Kammann and Lawrence Rothenberg of Detroit, 21-7, 21-13, while Srenco and Dworman won, 21-18, 21-20, from John Endsevick and Joe Goodreau of Cleveland. In the singles semifinal, Banuet conquered Joe Powers of Los Angeles, 21-7, 21-19. In the other singles semifinals Nelson won from Albert Hobelman, also of Baltimore, 21-10, 21-14.

SCHMELING TO MEET SHARKEY

(Continued from Seventh Page)

financially, to put this show on," declared Bruen. "Regardless of the argument and disappointment aroused by the main event, I still think it was a good show. No matter what else happened, we disposed of Scott and the way now is clear to establish a recognized world's champion by early summer.

"We have a ten-year lease on the Miami stadium, with nine years more to run and we will be back here next winter with a better show. We bucked obstacles this year in the form of a stock market crash and a poor headline bout. They were insurmountable."

Official paid attendance was announced today as 18,762, which was in addition to 2378 complimentary tickets, making a total of 21,140. Gross receipts were listed at $193,252.03 with a net "gate" of $161,716.03.

Sharky's share on a basis of 25 per cent of the receipts was $40,429.75, with Scott's 20 per cent aggregating $32,243. Including all disbursements the total expense is expected to reach close to $300,000.

CONTROVERSY RAGES

Not since the "long count" controversy following the last Dempsey-Tunney fight in Chicago has any heavyweight fight aroused such bitter argument as Sharkey's victory, in the third round, after Scott had claimed foul and continued only after being given a minute's rest by Referee Lou Magnolia.

Jimmy Johnston, Scott's American manager, filed a formal protest with the Miami Boxing Commission today and said he would remain here for a hearing on Monday. This was regarded as purely a geature, however, for Chairman Lou MacReynolds made the flat statement that the commission unanimously upheld Magnolia's decision.

A big majority of newspaper experts, polled by the Associated Press today, expressed the conviction that Scott was fouled by the left hook that landed around the belt line on the Briton's thigh, causing what appeared a semiparalysis from the effect upon the sciatic nerve.

At the same time the bulk of critics disbelieved any serious injury had been inflicted by the blow and held the opinion that Scott quit after he resumed fighting and was hit hard in the stomach. This final blow was considered fair by all concerned.

Scott, to bear out his claim of an incapacitating injury, and therefore, a foul, went to a solarium today to undergo treatment for the nerve condition. He walked with a limp and said he suffered intense pain. He had a lump on his side several inches below the waist line.

Magnolia, quizzed by newspaper men, flatly declared he saw no blow struck which he regarded as foul or as cause for the disqualification of Sharkey. He hotly denied the statement of Johnston that he (Magnolia) twice motioned to disqualify Sharkey for hitting low.

"Scott was not fouled," said Magnolia. "I warned Sharkey once and was sharply on the lookout for any foul punches. The blow on which Scott claimed foul and collapsed was a glancing punch off the hip bone. I called the halt to give Scott the benefit of any doubt, but chiefly because of the understanding beforehand with Johnston that he did not want 'my Phil' to win on a foul. Johnston wanted to be consulted and I did so, as we carried Scott to his corner. Then I told Scott he had to go on or lose. He said he felt able to 'carry on.'

"Later when he was struck squarely in the pit of the stomach by a left hook and started to sag I asked him if he wanted to continue. He said he could not do so, and I immediately awarded the decision to Sharkey.

"Johnston tried to put one over and failed, in my opinion. Scott tried to claim a foul and then quit. I think Scott would have claimed a foul if he had been hit on the ankle. I do not think he was hurt. I am willing to bet $500 now that I could take Phil Scott down into the nearest cellar and make him quit."

Johnston, who went so far as to question Magnolia's integrity, nevertheless dodged a prospective meeting with the referee at press headquarters in Miami Beach. Magnolia attacked Johnston's methods bitterly, pointed to his record of thirty-two years' connection with the ring, and emphasized that he did not need to make his living out of boxing.

Johnny Buckley, Sharkey's manager, filed a claim to the "world's championship" to add to the general epidemic of statements, but this move received no applause in view of the expert opinion that Sharkey fought a bad fight.

"Sharkey made the mistake of trying to knock out Scott with the first punch," Buckley admitted.

TENNIS MEET NEARING END

City Championships Will be Finished Today

Bringing to a close the fourth annual Los Angeles open tennis tournament, semifinals and finals in the mixed doubles will be held this morning at the Griffith Playground courts, according to the schedule released by the Playground and Recreation Department.

Ellsworth Vines, winner of the men's singles championship in this same tournament two weeks ago, will try to add the mixed doubles crown to his growing collection, paired with Helen Marlowe. The youthful Pasadena team will meet Lester Stoefen and Gertie Hauswald, the former runner-up in the men's singles, the latter runner-up in the women's singles.

The other semifinal will feature Gerald and Esther Bartosh against Constanino Mako and Gladys Patz. Gerald Bartosh teamed with Elbert Lewis won the men's doubles championships last Sunday, while Gladys Patz was an easy winner in the woman's singles, indicating that this match ought to be closely contested.

Winners of these two clashes will meet in the finals at 11 a.m., the semifinals being scheduled to start at 9. Today's play will close the most successful Los Angeles open tennis tourney in point of entrants held so far, more than 200 players having competed in the different divisions of this city-wide event.

MARY GREEF IN SEMIFINALS

Mary Greef, sixth ranking American woman tennis star, and Helen Marlowe, second best junior girl player in the United States, will clash this morning in the semifinal round of the Los Angeles Tennis Club membership net championships. The match is called at 11 o'clock.

9 a.m.—Tidball vs. Seward.
10 a.m.—Werner vs. Hanna; Olmstead vs. Mace; Babcock vs. McCabe.
11 a.m.—Greef vs. Marlowe.
12 noon—Patterson vs. Froelich.
2 p.m.—Winner Mace vs. Olmstead vs. Sinsabaugh.
2 p.m.—Winner Mace vs. Olstead vs. winner Tidball vs. Seward; Good vs. Seward.
3 p.m.—Craig-Herd vs. Hanna-Barr; Gladman vs. winner Babcock vs. McCabe.
4 p.m.—Tidball-Lusch vs. Mace-Jones.

Record Broken by Satin Spar

AGUA CALIENTE (Mex.) Feb. 28.—Satin Spar, nominated by the Billbe stable for the Agua Caliente Derby, showed a speed effort this afternoon to equal the track record for seven furlongs. Satin Spar did the trick in winning the Cabrillo, an allowance affair for 3-year-olds and older horses.

Five 3-year-olds made up the major portion of the field of eight which started. Tippytoe, owned by the brothers Reichert, went out to set the pace and held it to the stretch, but here Satin Spar challenged and went on to win by a nose in a long, hard drive. Tippytoe saved the place with Flagtime, Northway stable, getting the show. Arcadian Flag followed the leaders. Time for the seven furlongs was 1:25 1-5, equal to the track record set by Pokanaka.

First race, six furlongs—Busy Beth (Redding) won; Shasta King (Cleverley) second; Via Four (Warren) third. Time, 1:14 2-5.
Second race, four furlongs—Bonnie Betty (Corbett) won; Oaten (Catrone) second; Maxie Binder (Richardson) third. Time, :49.
Third race, six furlongs—Lady Beth (Redding) won; Michael Monahan (Mulrooney) second; Ruth O. (Richardson) third. Time, 1:12 2-5.
Fourth race, one and one eighth miles—Homeless (Woolf) won; Billy Basil (Mulrooney) second; Polly Timber (Teasdale) third. Time, 1:54 4-5.
Fifth race, seven furlongs—Satin Spar (McHugh) won; Tippytoe (Turk) second; Flagtime (May) third. Time, 1:25 1-5.
Sixth race, one mile—Fair Albert (Trivett) won; Lamkin (Teasdale) second; George Groom (Allen) third. Time, 1:41 4-5.
Seventh race, one mile—Ted Healey (Woolf) won; Sambeau (Redding) second; Marengo (May) third. Time, 1:40 1-5.
Eighth race, one and one fourth miles—Little Captain (Schutte) won; Torch (Romano) second; Shasta Nut (Cleverley) third. Time, 2:07 2-5.

Sheiks Prepare for Hollywood

Over one of their toughest hurdles the other night when they trounced the Oakland Sheiks, 2 to 1, the Los Angeles Richfields tomorrow night will start a three-game drive against the Hollywood Millionaires in the first Sunday night game ever played at the Winter Garden Ice Palace or any other Southland rink.

TO THE ORIENT AND ROUND THE WORLD
THE PACIFIC'S FINEST FLEET
DOLLAR STEAMSHIP LINES
514 W. SIXTH STREET LOS ANGELES TRinity 4891

Steamships

SPRING HAS CAPTURE[D]
...the smart win[ter] throng in Haw[aii]

Sail NOW...direct from Los An[geles] ...and all the vivacity and color of [this] world-famous watering place... the fragrance and springtime ch[arm] of a tropical paradise will greet y[ou]

TWO famous LASSCO lin[ers] "City of Honolulu" and "C[ity] of Los Angeles" give a splend[id] balance to the LASSCO f[leet] schedule from which you choo[se] your sailing dates—coming a[nd] going. And these companion lu[xury] cruisers, specially fitted a[nd] specially serviced for Hawaii travel, provide sumptuous acco[m]modations—personal attent[ion] —and a charm of atmosph[ere] that is unsurpassed.

ALL-INCLUSIVE-COST TOUR[S] 20 days, Los Angeles back to L[os] Angeles—from $285 and $330 ... pending on liner and accommodat[ions] selected. All chief sightseeing fea[tures] and every necessary ship and sh[ore] expense covered, including fas[cinat]ing inter-island trip to Hilo, and t[wo-] day tour among the volcanoes.

EARLY SAILINGS
City of Los Angeles . . . Sat. Ma[r.]
Calawaii . . . Sat. Ma[r.]
City of Honolulu . . . Sat. Ma[r.]

Specially Serviced Spring To[ur] Sailing on the "City of Honolulu" a[nd] "City of Los Angeles", April 5, ... May 3, 17, 31.

Tour Cost, from $330 with every [de]tail handled by a LASSCO travel exp[ert]

Make reservations today...at any authorized agent, or—

LASSCO
LOS ANGELES STEAMSHIP C[O.]
730 S. Broadway Tel. VAndike 2[421]
505 South Spring Street . Tel. VAndike ...
6733 Hollywood Blvd. . Tel. GLadstone ...

To San Dieg[o] TODAY!
S S HARVARD
Sails at 3 p. m.

Special Low Far[es] —for a delightful week-en[d]
$4 ROUND TRIP Meals Included
Down Today—Back Tomorrow
(Special rate for week-ends only)

$5 ROUND TRIP 21-day return limit
ONE WAY $3 Including Meals
Sailing to SAN DIEGO—We[d.,] Thurs., Sat., Sun., from L.A. Harb[or]

To San Francisc[o]
ROUND TRIP $18 7-day return limit
$13 ONE WAY
Including Meals and Berth
Sailings to SAN FRANCISCO—Tues., Thurs., Fri., Sun. at 4 p. [m.]
Boat train leaves P. E. Depot one hour before each sailing.

LASSCO
LOS ANGELES STEAMSHIP CO.
730 S. Broadway Tel. VAndike 24[21]
505 So. Spring Street Tel. VAndike 24..
5733 Hollywood Blvd. Tel. GLadstone 59..

Week-End Trips
—watch the Resort, Hotel and Travel page of the Los Angeles Times for the most complete listing of week-end trip suggestions.

Resorts

CATALINA ISLAND

M-O-U-N-T W-I-L-S-O-N ABOVE THE FO[G]

Santa Monica Hotels and Apartments

THE MIRAMAR Hotel and Apartme[nts] SANTA MONICA

Visit the most delightful spot in all California, built on the shores of the Pa[cific] Ocean, half an hour from Hollywood and 40 minutes from heart of Los Angeles. T[he] MIRAMAR HOTEL is one of California's great resort hotels. The beautiful gar[dens] are situated on the world famous Palisades Park, overlooking the ocean. Guest[s of] the Miramar enjoy the privileges of the Miramar Beach Club, which offers surf b[athing,] a heated indoor salt water swimming pool and an enclosed beach.
Rates are reasonable. For reservations or further information write
MORGAN S. TYLER, Manager.

[S]ATURDAY MORNING.

Prep Ath[letes]

[R]ECORD ENTRY OUT FOR MEE[T]

[F]ield of 780 to Compete o[n] L. A. High Oval

[Tw]enty Baton-Passing Rac[es] Feature Program

[O]pen Events Also Schedule[d] at Housh Field

BY IRVING ECKHOFF

JACK CHARVEZ BOXES BURNELL TONIGH[T]

HOLLYWOOD AM. LEGION STADIUM BOXING EVERY FRIDAY NITE 8...

Olympic B...

THEY BITE

Steamships

SPRING HAS CAPTURED ...the smart winter throng in Hawaii

Sail NOW... direct from Los Angeles ...and all the vivacity and color of a world-famous watering place ... all the fragrance and springtime charm of a tropical paradise will greet you!

TWO famous LASSCO liners, "City of Honolulu" and "City of Los Angeles" give a splendid balance to the LASSCO fleet schedule from which you choose your sailing dates—coming and going. And these companion luxury cruisers, specially fitted and specially serviced for Hawaiian travel, provide sumptuous accommodations—personal attention—and a charm of atmosphere that is unsurpassed.

ALL-INCLUSIVE-COST TOURS... 20 days, Los Angeles back to Los Angeles—from $295 and $330 depending on liner and accommodations selected. All chief sightseeing features and every necessary ship and shore expense covered, including fascinating inter-island trip to Hilo, and two-day tour among the volcanoes.

EARLY SAILINGS
City of Los Angeles . . . . Sat. Mar. 8
Calawaii . . . . . Sat. Mar. 15
City of Honolulu . . . . Sat. Mar. 22

Specially Serviced Spring Tour Sailing on the "City of Honolulu" and "City of Los Angeles", April 5, 19 May 3, 17, 31.

Tour Cost, from $330 with every detail handled by a LASSCO travel expert

Make reservations today...at any authorized agent, or—

LASSCO
LOS ANGELES STEAMSHIP CO
730 S. Broadway Tel. VA 6811 2421
535 South Spring Street . Tel. VA 6811 2421
6733 Hollywood Blvd. . Tel. GL 6811 5505

To San Diego TODAY!
8 8 HARVARD
Sails at 3 p. m.

Special Low Fare —for a delightful week-end
$4 ROUND TRIP
Meals Included
Down Today—Back Tomorrow!
(Special rates for weekends only)

$5 ROUND TRIP
21-day return limit
ONE WAY $3
Including Meals
Sailing to SAN DIEGO—Wed., Thurs., Sat., Sun., from L. A. Harbor.

To San Francisco
ROUND TRIP $18
7-day return limit
$13 ONE WAY
Including Meals and Berth
Sailings to SAN FRANCISCO—Tues., Thurs., Fri., Sun. at 4 p. m.
Buses make leaves P. E. Depot one hour before each sailing.

LASSCO
LOS ANGELES STEAMSHIP CO
730 S. Broadway Tel. VA 6811 2421
535 So. Spring Street . Tel. VA 6811 2421
6733 Hollywood Blvd. . Tel. GL 6811 5505

Week-End Trips
—watch the Resort, Hotel and Travel page of the Los Angeles Times for the most complete listing of week-end trip suggestions.

ISLAND

L.S.O.N ABOVE THE FOG
2:00 P.M. Free public observation. Telescopes, Telescope, Binoculars, Cameras or phone Sterling 0101-7-2 or Blaine 1101

and Apartments
Hotel and Apartments SANTA MONICA
California, built on the shores of the Pacific ... miles from heart of Los Angeles. This ... resort hotels. The beautiful gardens ... overlooking the ocean. Guests of ... Beach Club, which offers surf bathing ... and an enclosed beach. ... for further information write ... Manager.

HOLLYWOOD AM. LEGION STADIUM
BOXING
EVERY FRIDAY NITE
8:10

Olympic
TUESDAY NIGHT
BOXING
GRAND AT 18TH AND OLIVE STS.

THEY BITE
FISH ON THE BIG OLYMPIC
FISHING BARGES—Where Fish and Fishermen Meet—$1.50—ALL DAY—$1.50
BAIT and TACKLE FREE
BERNARDA BEACH, CALIF.
Telephone Normandy 3414

Prep Athletes Battle Today in Second Annual City High School Relay Event

RECORD ENTRY OUT FOR MEET

Field of 780 to Compete on L. A. High Oval

Twenty Baton-Passing Races Feature Program

Open Events Also Scheduled at Housh Field

BY IRVING ECKHOFF

Although the weather man is predicting showers for today prep officials are not worrying and are going ahead with the second annual city high school relays which were scheduled to get under way this afternoon on Housh Field at L. A. High at 1:30.

With the exception of Torrance High and University, every school in the district will be represented, with a total entry list of 780. Big Nyquist, Torrance coach, didn't enter a team because practically all of his best athletes have Saturday jobs and stood to lose out financially if competing this afternoon.

Twenty relay races are listed on today's program as well as six field events. The twenty baton-passing events include races for all three classes of boys, A, B and C, in the four divisions of schools.

The twenty-nine schools comprising the Los Angeles district have been divided into four sections according to enrollment and prep athletic turnout.

Most of the local interest is centered in the first two divisions, because they are made up of schools in the Major and Minor City leagues. Division 1 has Manual Arts, Poly, L. A. High, Lincoln, Fremont, Hollywood and Belmont, while the second division includes Jefferson, Franklin, Garfield, Fairfax, Roosevelt, San Pedro and Venice.

Division Three takes in the large schools of the Marine League and the San Fernando Valley loop, while Division Four is made up of the smaller institutions of both leagues.

Included in Division Three are Hoji, Beverly Hills, San Fernando, Van Nuys, Washington and Rita. Division Four has Banning, Eagle Rock, Owensmouth, Narbonne, Garvanza and North Hollywood.

Torrance and University, the two schools that failed to enter teams in the meet, would have competed in Division Four.

While practically all of the relay events promise to be very close, quite a bit of interest has been noticed in the field events, with the shot put for the Class A athletes drawing most of the attention.

There have been better marks made in the shot put this year by prep stars than have been made in the last four years and coaches and fans alike are predicting a great season for the iron ball tossers.

Dan Carter, Franklin weight star, has the best prep mark registered by Los Angeles so far this year, with a heave of 49ft., Tim Jones, made against Glendale in a practice dual meet.

Next in line in today's meet is Dick "Stork" Hamon of Manual Arts with a put of 46ft. 3½in., made against Fremont. Two others who may surprise are Art Steiner of Jefferson and Heuston Harper of Garfield. Both have puts over 46ft. to their credit, with Harper having the best record of the two in practice. Coach George Freeman of Gardena, says Harper has hit 48ft. several times in workouts.

Both Beam and Harris of L. A. High have marks of 44ft. and 43ft., respectively.

Gibson of Poly has a put of 42ft. 6½in. to his credit.

Another good shot putter in the Marine League is Vaughan of Washington. His best effort in competition is a heave of 43ft. 9in., made in a dual meet with the San Pedro Pirates. Collier of Poly has a slightly better mark with a put of 44ft. 4in.

Cooper of Belmont has made one 43ft., while his team-mate, Bethel, is good for 40ft.

Bob Denis and Marieau of Fremont are good for 42ft.

Crenshaw of Beverly Hills has a mark close to 42 ft.

Lincoln has Gutierro and La Casella entered in this afternoon's meet. Both are good for 42ft.

Bateman, of Roosevelt, who won the Southern California eight-pound shot title last year in the Class B division with a put of 53ft. 4 1-4in., is going to compete in the lightweight section again this year. He has put the twelve-pound ball over 40ft. this season.

JACK CHARVEZ BOXES BURNELL TONIGHT

Jack Charvez, whom Dutch Mayer is counting upon to replace Bert Colima some day, will face "Buzz" Frankie Burnell, the two-fisted Oregon lumberjack, in tonight's main event at the Main Street Athletic Club. Charvez has lost one decision and been held to a single draw in more than twenty fights. Burnell has won and lost, but has never been stopped and has kayoed only three of his fifty-six opponents.

The supporting six-round bouts tonight feature Dutch Easter and Jimmy Chrismas, 130-pounders, and Bobby Garcia and Mike Lizuka, 120-pounders. The fours include Frank Rafael vs. Cecil Myers, 210 pounds; Ernie Lee vs. Jack Rowsey, 150 pounds, and Eddie Greb vs. Joe Delara, 120 pounds.

RABBIT PUNCHES

PAUL LOWREY

ACCORDING TO HOYLE

AS WAS to be expected, Phainting Phil ran true to form and Jimmy Johnston, the "Boy Bandit," is howling murder. And also as anticipated, the receipts for the Miami flop did not match the outgo—not by $50,000 or more.

When the final checkup is in, it probably will be discovered that the deficit is $100,000 at least and that more persons saw the Walker-Hudkins fight at Wrigley Field last October.

That was the record California fight with close to 22,000 folks in attendance and a gate of $150,000.

And the Walker-Hudkins fight had to buck the football season, coming between Saturdays which saw Stanford-S.C. and California-S.C. games on the schedule.

The Miami fight didn't have a darn thing to buck—nothing but Phainting Phil's record as a flopper and his choice as an opponent by Sharkey.

Had the Walker-Hudkins fight been held in the clear,

that is, with no big football games to overshadow, it would have bettered the Miami gate.

This is added proof that fight promoters can't make suckers out of the buying public with alleged "gigantics."

Walker and Hudkins made a ring "natural."

There never was any excuse for Scott meeting Sharkey. Practically every newspaper in the country prophesied failure for the project. But the Madison Square Garden promoters went dumbly and bull-headedly forward with the thing.

They forgot that last year's opponent of Sharkey at Miami—Young Stribling—was a native son of the South, and they forgot all about the color attached to the show by the participation of Jack Dempsey as active promoter for his dead pal, Tex Rickard.

They forgot a few other things, but these were the main ones, and today the promoters are counting the loss and paying the piper.

* * *

WHO'S LOU MAGNOLIA?

LOU MAGNOLIA may be a big name to fight followers in this country, but he doesn't mean a thing in England.

At least not to Jimmy Wilde, ex-flyweight champion of the world, who writes pieces for the News of the World, a paper having a very wide circulation in the British Isles.

Before the Miami flop Mr. S. L. Bollas, Chamber of Commerce Building, sent me a copy of the February 9 issue in which Wilde wrote as follows about the Sharkey-Scott affair:

"A friend in Florida writes to tell me that all sorts of advertising stunts are being broadcast to attract a huge crowd. Scott has become a favorite with the holiday makers. I am not surprised, because our champion is really a reserved type. He believes in letting his managers do the talking, while he realises that his job is to fight.

"The referee for the contest is one Lou Magnolia. His name and reputation as 'third man in the ring' are quite unknown to me."

Mr. Bollas says this is both interesting and amusing, and he might have added ludicrous, coming as it does from one who should be well posted in fistic celebrities.

* * *

A QUARTER-MILE DEMON

DON'T be surprised to learn of Mr. Ray Alf of the L.A.A.C. figuring heavily in the quarter mile at Stanford this afternoon.

Mr. Alf is down on the lists to run both the 100 and 220, but the club coaches have successfully concealed all week the possibility of his appearance in the quarter.

And he is just about as hot a shot in the longer dash as he is in the 100 and 220 if anyone should ask you.

At Denver last summer he ran the anchor lap for the mile-high city boys, and he wasn't far behind when Cabel of the New York A. C. checked in first with a new national A.A.U. mark of 3m. 17s. for the mile relay.

Alf has run the 440 in 48 1-10s, and if he uncorks any kind of a race like that, some of these Stanford boys, including Coach Dink Templeton, are bound to be somewhat surprised.

Citrus Smashes Puente Runners

The Citrus Union High School track team of Coaches Ford and Sturgess smashed out an impressive victory over the Puente High tracksters yesterday afternoon on the Lemons' home field by the score of 71 7-4 to 41 3-4. The Citrus athletes captured eight first places, and tied for a ninth win.

The outstanding performance of the day was by a Puente man, Bucolla, who played fullback on the football team last fall. Bucolla tossed the discus 123 ft. to win that event, and also captured a first in the shot put with a heave of 41ft. 2 in.

100-yard dash—Won by Morey (C.U.); Coupe (C.U.), second; Carter (C.U.) third. Time, 10 2-5s.

220-yard dash—Won by Coupe (C.U.); Carter (C.U.) second, Keskert (P.) third. Time, 23 1-5s.

440-yard dash—Won by Barre (C.U.); Wise (P.) second, Nury (C.U.) third. Time, 56s. flat.

880-yard run—Won by Faure (P.); Clay (C.U.), second; Strenz (C.U.) third. Time, 2m. 6s. flat.

Mile run—Won by Faure (P.); Jone (C.U.) second, Morine (P.) third. Time, 4m. 52s. flat.

220-yard low hurdles—Won by Beckwith (C.U.); Friday (C.U.), second, Chamberlain (P.) third. Time, 27 1-5s.

120-yard high hurdles—Won by Meyer (C.U.); Schultz (P.), second, Friday (C.U.) third. Time, 17 1-5s.

Shot put—Won by Bonella (P.); Glasco (C.U.) second, Frisky (C.U.) third. Winning distance, 41ft. 2in.

Pole vault—Wright (C.U.) Ball (C.U.) and Carota (P.) all tied for first place. Height, 9ft.

Discus throw—Won by Bonella (P.); Zapella (P.) second, Everett (P.) third. Winning distance, 123ft.

High jump—Won by Glasco (C.U.) Buell (P.) second, Myers (C.U.) and Calhart (P.) tied for third. Winning height, 5ft 6in.

Broad jump—Won by Anderson (C.U.); Speer (C.U.) second, Wise (P.) third. Winning distance, 19ft. 5in.

Relay, four-man, 880 yards—Won by citrus team composed of Coupe, Henderson, Burey and Moore. Time, 1m. 40s. flat.

OXY NINE LOSES

The Occidental College nine dropped a 5-0 decision to the Los Angeles Fire Department yesterday afternoon at Patterson Field. Al De Hoag, Oxy hurler, blanked the Fire Eaters for the first three innings, after which he watched the game from the sidelines.

INGLEWOOD NINE WINS

The Inglewood High baseball team defeated the Long Beach Poly team yesterday, 10 to 2.

	R.	H.	E.
Inglewood	10	7	0
Long Beach	2	3	3

Batteries: Aschbrenner, Morgan and Blasdel; Carson, Hile and Farrell.

Records Fall at El Monte

Three track records in the San Gabriel Valley League collapsed yesterday afternoon as a result of the dual track meet between El Monte and Montebello held on the El Monte oval. The home town team ran off with a close decision in the meet, scoring 56 2-3 points to Montebello's 46 1-3.

Sandford, Montebello pole vaulter, cleared the bar at 11ft. 6in. to establish one varsity record, while Holmes of El Monte traveled the 440-yard race in 53 1-5s. for the other Class A new time. The third new record was established by the El Monte four-man, 440-yard relay team, the time being 48s. flat.

The El Monte track squad captured nine first places in the meet to four for the opposition, but the Montebello tracksters took enough second and third places to make the race for final scoring honors interesting.

The summary:

100-yard dash—Won by Holmes (E.M.); Sorensen (M.), second; Montgomery (E.M.) third. Time, 10 1-10s.

220-yard dash—Won by Simmons (E.M.); Sorenson (M.), second; Wasz (E.M.) third. Time, 23 2-10s.

440-yard dash—Won by Holmes (E.M.); Sorenson (M.), second; Armer (M.) third. Time, 53 2-10s. (New San Gabriel Valley League record.)

880-yard run—Won by Howland (E.M.); Gannon (M.), second; King (M.) third. Time, 2m. 11s. flat.

Mile run—Won by Eidtson (M.); Shirley (E.M.), second; Anderedy (M.) third. Time, 4m. 45s. flat.

120-yard high hurdles—Won by Simmons (E.M.); Kelly (E.M.), second; Pinker (M.) third. Time, 17 2-10s.

220-yard low hurdles—Won by Fullenwider (E.M.); Kelly (E.M.), second; Least (M.) third. Time, 27 5-10s.

Relay, four-man, 880 yards—Won by the El Monte relay team.

Pole vault—Won by Sandford (M.); Applefield (E.M.), second; Pinker (M.) and Roe (E.M.) tied for third. Winning height, 11ft. 6in. (New San Gabriel Valley League record.)

Shot put—Won by Hester (M.); Nelson (M.), second; Menlin (E.M.) third. Winning distance, 41ft. 9in.

Discus throw—Won by Patterson (E.M.); Turner (M.), second; Hester (M.) third. Winning distance, 107ft. 8in.

High jump — Won by Sandford (M.); Wood (E.M.), second; Roberts (E.M.) and Zahn (E.M.), tied for third. Winning height, 5ft. 8in.

Broad jump — Won by Montgomery (E.M.); Holmes (E.M.), second; Tanner (M.) third. Winning distance, 19ft. 11½in.

Results of varsity meet: El Monte, 84 2-3 points; Montebello, 46 1-3 points. Results of Class B meet: El Monte, 49; Montebello, 24; Pomona, 23; South Pasadena, 19.

Results of Class C meet: El Monte, 97; Montebello, 13; South Pasadena, 7.

The El Monte Class C 440-yard four-man relay team set a new San Gabriel Valley League record in the time of 48s. flat.

BELMONT NINE WINS GAME

Coach Sid Witherow's Belmont High School baseball team defeated the San Pedro High nine by the score of 15 to 4 yesterday afternoon on the Pirates' diamond. Many errors on both sides marred the game. The summary:

San Pedro	4	3	7
Belmont	15	4	4

Batteries: Jacks and Auberry; Clark and Lyons.

French Team Defeated by Tilden, Coen

MONTE CARLO (France) Feb. 28. (AP)—American and British tennis stars eliminated two strong French combinations in the doubles semifinals of the Butler Cup tournament here today. Bill Tilden and Wilbur Coen, Jr., defeated Christian Boussus and Rene De Buzelet, 6-4, 4-6, 5-7, 6-3, 6-4, and the Englishmen, H. W. Austin and Charles Kingley eliminated Henri Cochet and Jacques Brugnon, defending cup holders, in a sensational upset, 6-3, 6-2, 5-7, 8-6.

Pasadena Trips Saint Runners

Coach Tex Oliver's Santa Ana track squad dropped a 61-to-52 meet to Pasadena High yesterday when the Saint relay team was disqualified after winning the final event. The meet was held on the Pasadena oval and produced both excellent and mediocre performances. Reboin, Santa Ana star, was the high-point man of the day, winning both hurdles and the pole vault. Reboin annexed the high sticks in exceptionally fast time, 15.2s. Pitch, Pasadena sprinter, won both dashes in fair time.

The Pasadena B team also collected a victory at the expense of the Saints, winning by a 58-to-37 score. Ronnell who places in four events for the winners was the outstanding man. The meet was held on the winner's field in conjunction with the varsity engagement.

100-yard dash—Won by Pitch (P.); Sands (P.) second. Paul (S.A.) third. Time, 10.3s.

220-yard dash—Won by Pitch (P.); Paul (S.A.) second. Sands (P.) third. Time, 23.3s.

440-yard dash—Won by Record (P.); Bonnet (S.A.) second; Rinaldo (P.) third. Time, 53.2s.

880-yard dash—Won by Herron (S.A.); Renner (P.) second. Manatay (P.) third. Time, 2m. 14.6s.

Mile run—Won by Temis (P.) Creamer (P.) second. Lair (S.A.) third. Time, 5m. 1s.

120-yard high hurdles—Won by Reboin (S.A.); Ingram (P.) second. Fallum (P.) third. Time, 15.2s.

220-yard low hurdles—Won by Reboin (S.A.); Slinnette (P.) second. Ridder (S.A.) third. Time, 27.2s.

Four-man, half-mile-relay — Won by Pasadena. Time, 1m. 36s.

Pole vault—Reboin (S.A.); Blewett (S.A.) Bunbert (S.A.) and Jacques (S.A.) all tied for first. Height, 10ft.

Shot put—Won by Morgan (P.); Burke (P.) second, Paul (S.A.) third. Winning distance, 47ft.

Broad jump—Won by Bilbert (S.A.); Galsworthy (P.) second. Cotton (P.) third. Distance, 20ft.

Discus—Won by Bannert (S.A.) Morgan (P.) second. Mortlat (P.) third. Distance, 119ft. 11in.

Final score—Pasadena, 61; Santa Ana, 52.

CLASS B

100-yard dash—Won by Bell (S.A.); Sherring (P.) second, Small (P.) third. Time, 11.4s.

220-yard dash—Won by Sherlad (P.); Lindsay (S.A.) second, Ronnell (P.) third. Time, 26.8s.

440-yard run—Won by Norman (P.); Lindsay (S.A.) second, Ronnell (P.) third. Time, 1m. 33.4s.

1320-yard run—Won by Norman (P.); Powers (S.A.) second, Martin (S.A.) third. Time, 5m. 12s.

70-yard high hurdles—Won by Bonnell (P.); Ricker (P.) second, Harden (S.A.) third. Time, 11.2s.

120-yard low hurdles—Won by Webb (P.); Bonnell (P.) second, Cumberland (S.A.) third. Time, 15s.

Four-man, half-mile-relay — Won by Pasadena. Time, 2m. 14s.

High jump—Won by Gunn (S.A.); Short (P.) second. Dahl (S.A.) third. Height, 5ft. 3in.

Pole vault—Meyer (S.A.) and Lockhart (S.A.) tied for first, Ricker (P.) third. Height, 9ft. 6in.

Shot put—Won by Scott (P.); Hill (S.A.) second, Rounds (P.) third. Distance, 43ft. 9in.

Broad jump—Won by Meyer (S.A.); Martin (P.) second. Distance, 18ft. 5in.

Final score—Pasadena, 58; Santa Ana, 37.

SUNFREZE SQUAD TO FACE LIONS TONIGHT

Southern California Hockey League standings:

	W.	T.	L.	Pts.
Gilmore Lions	12	1	9	25
Union Oilers	10	2	11	22
Sunfreze Bears	10	1	12	21

In their final game of the schedule, a fighting Sunfreze ice hockey squad will take the ice tonight at the Winter Garden Ice Palace to battle with the league-leading Gilmore Lions. The game will be called promptly at 8:30 p.m.

The Sunfreze Bears must win tonight's game or face elimination in the play-offs, which start Wednesday night, the 12th inst., between the first and second teams. A victory for the Bears places them in second place, just 1 point ahead of the Union Oilers. But, the Oilers have another chance to pass the Bears in the last game of the year the following Wednesday, when they meet the Gilmore Lions.

Trapshooters Shine in Meet

Several good marks were turned in yesterday in the Los Angeles Gun Club's registered tournament, which is being held on the local rifle range. Sam Sharman, a member of the world championship Olympic team, who is competing from Salt Lake City, turned in a perfect score. A. J. Stauber, local favorite, also performed in high-class style, gathering a 98. Mrs. C. M. Buchanan, Colorado women's champion, scored 44x50 to lead the feminine contingent. The competition will continue until Sunday. The results:

W. H. Mullen	99x100	Braddock	97x100
Mrs. Knight	98x100	R. Reese	99x100
F. A. Bichler	99x100	R. Sharman	100x100
E. Titus, Sr.	91x100	Loffland	94x100
E. Titus, Jr.	96x100	R. Hatfield	91x100
Gus Smith	98x100	M. Somers	99x100
Guest	96x100	R. Spear	98x100
Mrs. Smith	94x 96	R. Merrill	97x100
J. Latmer	97x100	R. Wain	97x100
Miss Roberts	92x100	G. Calhan	98x100
J. Brookman	97x100	R. Calhan	97x100
W. O. Lewis	92x100	F. Ford, Jr.	94x100
R. W. Olsen	93x100	R. Gowland	94x100
H. Warman	98x100	O. Fryer	98x100
R. A. Pecot	91x100	A. J. Reese	93x100
Mark Arlo	94x100	R. Sharman	97x100
Dr. R. Clarke	94x100	F. Hillwas	97x100
R. C. Jenkins	92x100	A. O. Reiter	96x100
R. Lamprecht	92x100	R. M. Walker	98x100
W. Taylor	94x100	M. R. Slater	96x100
F. Martin	94x100	Houghtaling	96x100
D. Morrison	92x100	J. H. Martin	93x100
A. J. Stauber	97x100	Hartenbrook	93x100
Dr. Jones	94x100	Jonnson Becker	93x100
C. L. Nickle	92x100	Painter, Jr.	93x100
C. B. Marsh	92x100	C. J. Gross	92x100
W. Smith	92x100	R. Gross	92x100
J. Troch	92x100	H. Magers	89x100
R. Garrels	91x100	M. W. Wilson	93x100
A. Bixby	94x100	E. T. Mieka	89x100
F. Nutting	94x100	Mrs. Garrels	89x100
F. A. Gosvill	92x100	O. Franklin	91x100
Jim Wong	92x100	W. Trail	79x100
George Peter	92x100	J. B. Norton	94x100
Dr. Carmen	94x100	Bennett	89x100
C. Cumming	88x100	K. O. Shima	95x100
Monosmith	96x100		

COLLEGE BASKETBALL

Detroit University, 36; St. Xavier, 24. Grinnell, 34; Oklahoma A. & M. College, 33.

Columbia, 42; Yale, 38.
W. S. C., 36; Idaho, 32.

GRAND CLIMAX FOR POLOISTS

Argentines to Meet Midwick in Three-Game Series

BY FRANK ROCHE

A grand climax to the Southern California midwinter high-goal polo season is planned by Midwick Country Club officials. Purple Club authorities announced yesterday that Argentina's Four Horsemen of the Pampas, the team that has been the sensation of the Coast mallet year, will be seen in a special three-game series against Midwick's big four on the following dates: March 23, 26 and 30. The winning four will be presented with a beautiful trophy which will be emblematic of the Southland championship.

Argentina's horsemen have already tucked away the Pacific Coast open championship in their saddle bags and to date they have not lost a game in any of the winter competition here. Midwick has come closest to turning the trick on the South Americans and local polo officials believe the special three-game series coming up will produce the best mallet action in years here.

The South American riders are now at Santa Barbara. They will play there tomorrow and then journey to Del Monte for the Coast handicap high-goal championships. From that point they will go to San Mateo for several exhibition games and then travel back to Midwick for the big finals of the season.

Following the three-game tourney at Midwick the Argentines will pack their bags and go back to their native land. They will return next summer for the open championships in New York.

Out of respect for Ted Miller, famous No. 1 man of the original Midwick big four, who passed away suddenly yesterday afternoon, the polo game scheduled for tomorrow between the Whites and the Purples was called off by Midwick Country Club officials.

BUCCANEERS TO FACE UPLIFTERS

Dr. Harry H. Wilson, prominent local sportsman, has been drafted to play the pivot No. 3 position for the Buccaneers when they ride against the Uplifters Club polo four tomorrow afternoon in the second game of their series. The ranch riders took the initial encounter by a close 8-to-7 count after eight chukkers of even-up play and are out to repeat the victory in their second match.

Dr. Wilson is one of the best low goal mallet performers in the Southland. He helped bring the national 12-goal open championship to Los Angeles last fall and his addition to the Buccaneers' line-up should give them quite an edge in tomorrow's tilt. Snowy Baker, Clair Brunson and Carl Beal will be Wilson's team mates.

Santa Monica Trips Harvard

The Santa Monica High track team walloped the Harvard Military School team, 72-41 yesterday afternoon on the Cadets' oval. Louis Marquis broke his own record in the discus by throwing the platter out 124ft. 8 1-4in. Last Wednesday Marquis set a new school record of 122ft. 10 3-4in. Valley won the mile for Harvard in 4m. 57 3-5s.

Summary:

100-yard dash—Won by Coffin (S.M.); Lindley (S.M.) second. Monroe (S.M.) third. Time, 10 2-5s.

220-yard dash—Won by Coffin (S.M.); Bomberg (S.M.) second, McCreary (H.) third. Time, 23 2-5s.

440-yard run—Won by Boother (H.); Ehmgrus (S.M.) second. Rothwell (H.) third. Time, 54 2-5s.

880-yard run—Won by Velar (S.M.); Linevra (H.) second, Lindermaan (S.M.) third. Time, 2m. 10 3-5s.

Mile run—Won by Valley (H.); Stimson (S.M.) second, Montgomery (S.M.) third. Time, 4m. 57 3-5s.

120-yard hurdles—Won by White (S.M.); Hall (H.) second, Brently (S.M.) third. Time, 17 3-5s.

220-yard hurdles—Won by Monroe (S.M.); Hall (H.) second, Brently (S.M.) third. Time, 26 2-5s.

Broad jump—Won by Lloyd (S.M.) 20ft. 8½in.; Wood (S.M.) second, 20ft. 10¼in.; Carter (H.) third, 19ft. 2¼in.

Discus—Won by Marquis (H.) 124ft. 8¼in.; Lyman (S.M.) second, 113ft.; Chrytman (H.) third, 114ft. 9¾in.

Shot put—Won by Lyman (S.M.) 46ft.; Chrisman (H.) second, 41ft. 1in.; Pullman (S.M.) third, 40ft. 2¾in.

Pole vault—Won by Rand (H.) 10ft. 6in.; Bennett (H.) and Monroe (S.M.) tied for second, 9ft. 6in.

High jump—Won by Gant (S.M.) 5ft. 6in.; Marquis (H.) second, 5ft. 5in.; Lloyd (S.M.) third, 5ft. 4in.

Relay—Won by Santa Monica. Time, 3m. 27 4-5s.

Santa Monica, 72; Harvard, 41.

Franklin Cops Over Freshmen

By winning the relay, Coach Tony Spangler's Franklin track-and-field squad won a 55-49 decision over the Occidental College freshmen yesterday afternoon on Patterson Field. Entwhistle of the frosh took high-point honors with first places in the pole vault and high jump and a third in the broad jump. Don Carter, Panther weightman, won the shot with a put of 46ft. 8in.

The summary:

100-yard dash—Won by Reed (O.); Jobe (F.) second, Sayles (F.) third. Time, 10 2-5s.

220-yard dash—Won by Todd (O.); La Dow (F.) second, Sumner (F.) third. Time, 23 2-5s.

440-yard dash—Won by Cozens (F.); Hart (F.) second, Coutes (O.) third. Time, 56s.

880-yard run—Won by Hopkins (F.); Bandy (F.) second, Bert (F.) third. Time, 2m. 14 1-5s.

Mile run—Won by Imler (F.); O'Hallman (O.) second, Tonber (F.) third. Time, 4m. 52s.

High hurdles—Won by Gant (O.); Kelly (O.) second, Glover (O.) third. Time, 14 3-5s.

Low hurdles—Won by Reid (F.); Kelly (O.) second, Main (O.) third. Time, 26 4-5s.

Relay—Won by Franklin. Time, 3m.

Shot put—Won by Carter (F.); Bent (O.) second, Reed (O.) third. Distance, 46ft. 8in.

Pole vault—Won by Entwhistle (O.); Willis (O.) and Larson (F.) tied for second. Height, 11ft.

High jump—Won by Entwhistle (O.); Snyder (O.) and Davis (F.) tied for second. Height, 5ft. 7in.

Broad jump—Won by Reed (F.) Main (O.) second, Entwhistle (O.) third. Distance, 20ft. 8 3-4in.

Final score: Franklin, 55; Occidental, 49.

SAN JOSE IN JUNIOR MEET

National Junior Olympic Champion Appears Today in Exhibition Before Redondo Youngsters

BY BRAVEN DYER

Featured by the appearance of Robert San Jose, national senior champion of the Junior Olympic Games, youngsters of the Bay District will take part in an early season meet slated for this afternoon at Redondo High School. The meet is billed for 1 o'clock.

Today's competition will mark the first appearance of San Jose during the 1930 season. Bob is ineligible this year, having passed the age limit. He is a remarkable athlete and boys of the Bay region can learn much by watching him in action this afternoon. He has particularly good form in the broad jump, chinning and seventy - five-yard dash. Arthur Dietz, who coached San Jose to the national championship last year, will accompany the title-holder from San Pedro to Redondo for today's performance.

RUN THROUGH EVENTS

Central and Grant elementary schools in Redondo Beach, Pier avenue school in Hermosa Beach and the Manhattan grammar school will send groups of youngsters to the meet. The contestants are to get first-hand information on the games and will run through a series of events to find the most versatile performers in the district; these boys in turn will be coached for the bigger meets that are to follow.

Coaches Uhls and Waller of Redondo High will have charge of training the boys and expect several promising candidates to turn up. In training at the high school several youngsters have turned in good scores for this early in the season.

Ralph Bunje, student executive at Redondo Union High School, will help the coaches in putting over today's program. Young Bunje had experience in the Junior Olympic Games under Sig Nylander at Torrance last year and is doing valuable work at Redondo.

Miss V. Henderson, teacher at the Torrance elementary school, has a squad of fifty Junior Olympic contestants out practicing daily. Some of the outstanding contenders so far are: Earl Clayton, Fred Ralston, Bert Young, Emerson Barkdull, Reed Dobbins, Raymond Steidel, Lloyd Powell, William Schipper, Saburna Hatada, Howard Baldridge, J. D. Anderson, Jack Piper, Oscar Kelley, David Williams, Gordon Meclean, Joseph McNeil, John Asomata, Perry Bean and Billy Irwin. Miss Henderson held a preliminary meet yesterday to select the first twenty-five boys who will practice together until April, when the elementary finals will be held.

BERRY BUSY

Coach Glenn Berry of George Washington High School has one of the largest squads of Junior Olympic Game contestants in the history of the school out daily practicing on the various events. Early practices have uncovered several outstanding candidates. Richard Williams, who placed high in the last year's meets, looks like a potential champion, already having scored over the 500 mark.

In the second preliminary meet held at Torrance High School last week Dale Howe, Prentice Johnson, and Kenneth Haslam turned in the highest scores in the Junior division while Billy Acree, Hitoshi Hitada, and Lano Burchett looked best in the senior division. Weekly cards are being turned in by each of the seventy-five boys out for the Olympic Games at Torrance High School, while preliminary meets will be continued every two weeks. No outstanding performers have yet been found although every boy has shown marked improvement during the past few weeks.

John F. Ness of the executive committee requests that all organizations get their individual entry blanks into headquarters as quickly as possible. This is an important matter and should be attended to by all coaches or student executives at once.

In tomorrow's Times Junior Olympic Games contestants will find the first "training tips" column. This feature will appear three or four times a week and should be clipped by student executives and posted where all athletes can read it thoroughly.

The material has been prepared by experts, among them Boyd Comstock, director of the Junior Olympic Games; Arthur Dietz, coach of San Jose; Jerry Deal and other stars, and Sig Nylander, member of the advisory board and director of physical education at Torrance High School.

Coach Nylander has had much experience in the Junior Olympic Games program and knows where of he speaks when imparting his knowledge on training to youngsters of Southern California. Last year he produced several outstanding boys and his chart on scoring has greatly simplified what used to be considerable work in this department of the program.

Watch for the first "Training Tips" column tomorrow!

Dado to Fight Young Sport

Speedy Dado, flashy Filipino flyweight, will make his first appearance in several months in a local ring next Thursday night when he collides with Young Sport in an eight-round feature event at the Pasadena Arena. Morrie Cohan, manager of the arena, believes he has a "ten strike" in the Dado-Sport fight. Two other star bouts have also been signed on the same card. Canto Robleto meets Jimmy Pruitt and Johnny Jordan fights Felix Ignacio.

DARO ABANDONS BAY CITY PLAN

Lack of Good Heavyweights Brings About Decision

"Carnation" Lou Daro, who was recently granted a license to stage wrestling matches in the Dreamland arena in San Francisco, yesterday announced he had decided against the venture and would confine all of his mat promotion to Los Angeles.

Daro declared that it would be impossible to give both San Francisco and Los Angeles the high - class matches that has helped make this section the wrestling center of the country, because of the scarcity of real good heavyweights.

Daro had planned to stage wrestling bouts in San Francisco every two weeks, just as he has done in Los Angeles for years. Under this arrangement he would hold matches here and in San Francisco on alternate weeks. In deciding against promoting matches in the north, Daro said:

"If I was able to get more first-raters to come to this section from the East, I would hold wrestling matches in Los Angeles every week. I have worked for nine years to make wrestling a major sport here, and now that I have succeeded I cannot take to the idea of starting all over again in the northern city. However, I am willing to co-operate to the fullest extent with anyone who can get a permit to stage wrestling matches there."

Muir Loses to Jaysee Squad

Pasadena Junior College track-and-field team defeated the John Muir Tech cinder-path stars 61-43 yesterday afternoon on the Tech oval in Pasadena. Berry of Tech won both sprints in fast time, while Louis Peters, Muir weight man, won both the shot and the discus. The summary:

100-yard dash—Won by Berry (T.); Strutt (P.) second, Gooden (T.) third. Time, 10 1-5s.

220-yard dash—Won by Berry (T.); Grant (T.) second, Endicott (P.) third. Time, 23 3-5s.

440-yard dash—Won by Jewell (P.); Blanks (P.) second, Wood (T.) third. Time, 54 2-5s.

880-yard run—Tie between Jewell (P.) and Abernathe (P.); Dewey (T.) third. Time, 2m. 10 2-5s.

Mile run—Tie between Abernathe (P.) and Staples (P

FINANCIAL

FINANCE UNITS IN MERGER DEAL

Pacific and Merchants Move for Consolidation

Combine Based on Exchange of Capital Stocks

Terms Require 75 Per Cent of Shares Deposited

Pacific Finance Corporation under the terms of a merger deal which was announced yesterday will take over the business of the Merchants' Finance Corporation through an exchange of stock, according to Lee A. Phillips, chairman of the board of Pacific Finance. Completion of the deal, regarded as one of the most important in financial circles in recent months, is being handled through an escrow opened with the Hill-street branch of the Citizens' National Trust and Savings Bank.

The terms of the escrow provide that the Merchants' Finance Corporation stockholders are to deposit shares of that company's capital stock in escrow in exchange for common stock of the Pacific Finance Corporation yet to be issued. If 75 per cent of the outstanding stock of Merchants' Finance Corporation is deposited on or before March 14, next, the deal will become immediately effective and all the stock deposited on or before that date will share in the current Pacific Finance dividend, payable April 1 to stock of record March 15.

The escrow will remain open for an additional thirty days for the convenience of nonresident Merchants' Finance stockholders who might be unable to get their certificates deposited prior to March 14.

BASIS OF EXCHANGE

Merchants' Finance stock deposited under the terms of the escrow will be exchanged for Pacific Finance common in the following ratio: For each share of Merchants' Finance Class A $8 preferred stock, 2.8 shares of Pacific Finance common; for each share of Merchants' Finance Class B $7 preferred stock, 2.5 shares of Pacific Finance common; for each share of Merchants' Finance Class C $7 preferred, 2.5 shares of Pacific Finance common, and for each share of Merchants' Finance common, 1.35 shares of Pacific Finance common.

Merchants' Finance Corporation resulted from the consolidation of the Merchants' Finance Company and the Whiting Finance Company last August. The Merchants' Finance Company was reputed to be the oldest finance business in Southern California, having been established in 1913 while the operations of the Whiting Company extended over a period of years and the company was in itself the result of three mergers, those of the Radio Finance Company, the State Credit Corporation and the Federal Discount Corporation.

Mr. Phillips said that the acquisition of the Merchants' Finance Corporation is bound to add substantially to the operations of Pacific Finance Corporation.

Dwight Whiting, president of Merchants' Finance, declared that the merger had been entered into in the belief that it would be for the best interests of the company's stockholders and employees.

"After the two businesses are consolidated, it is arranged that our department heads and many of our employees are to be placed in similar capacities with Pacific Finance," said Mr. Whiting. "This will insure continuation of the happy relationship we have always enjoyed with our customers and clients under the new banner."

YIELDS COMPARED

In his letter to stockholders of Merchants' Finance Corporation giving the merger proposal, Mr. Whiting compares the yields on the various classes of stock before and after exchange, assuming a market value of $100 per preferred share and using arbitrary values of $60 per share for Pacific Finance common and $80 per share for Merchants' Finance, Class A preferred

(Continued on Page 12, Col. 2)

Seasoned Investment Service

Securities for every investment need.

Orders in all markets efficiently executed.

Howard G. Rath Co.
Established 1920
INVESTMENT SECURITIES
Members L. A. Stock Exchange
Members L. A. Curb Exchange
N. E. Corner 6th & Grand
TRinity 1164

Complete Brokerage Service

Listed Stocks
Any Exchange

STOCK DEPARTMENT
Banks, Huntley & Co.
Members Los Angeles Stock Exchange
12th Floor Stock Exchange Bldg.
Phone TRinity 9161
Also Hollywood Blvd at Wilcox

FINANCIAL INDEX

The following index will be found convenient for quickly locating information in this issue of The Times:

	Page
Bank clearings	11
Bond quotations	11
Business News	10
Citrus fruits	13
Cotton	10
Coffee	13
Eggs, poultry (butter and eggs)	13
Flaxseed	11
Foreign exchange (money)	11
Grains	13
Live stock	13
Metals	13
Naval stores	13
Oil Field News	13
Produce, Los Angeles	13
STOCKS—	
Aviation	11
Boston	11
Bay City Curb	11
Chicago	11
Los Angeles	11
Eastern Bank Stocks	13
New York Produce (stocks)	13
New York Stock Exchange	12
New York Curb	11
New York Times averages	11
Salt Lake	11
San Francisco	13
Standard Oils	12

CLEARINGS FIGURES IN SHARP SAG

February Total Drops Off $200,000,000 from 1929 Month

Bank clearings in the city of Los Angeles for the month just closed dropped $204,248,368, or more than 22 per cent below the total for February, 1929, amounting to $715,-314,828.15, the lowest monthly figure since September, 1927, according to a statement issued yesterday by the Los Angeles Clearinghouse Association.

Clearings for January aggregated $825,695,647.60, which represented a decline of more than $252,000,000, or 25 per cent from the record month of January, 1929. Based on the number of business days, however, the average day's clearings in February was $32,514,310, against $31,-757,525 in January, an increase of $756,785.

Clearings for the first two months combined aggregated $1,541,010,476, against $1,997,788,622 for the corresponding months of 1929, a decrease of $456,778,156, or more than 26 per cent.

Comparative monthly figures follow:

	1930.	1929.	P.c. Inc.
Jan.	$825,695,647.60	$ 1,078,124,433	
Feb.	715,314,828	919,664,189	22.2
Mar.	.....	1,000,000,000	.....
Apr.	.....	900,281,613	.....
May	.....	930,194,540	.....
June	.....	1,000,000,000	.....
July	.....	1,000,000,000	.....
Aug.	.....	885,115,785	.....
Sept.	.....	1,000,000,000	.....
Oct.	.....	872,784,318	.....
Nov.	.....	885,181,416	.....
Dec.	.....	853,346,409	.....
		$11,066,700,907	

Net Profits of Corn Products Refining Gain

NEW YORK, Feb. 28. (Exclusive) Corn Products Refining Company for the year ended December 31, last, today reported net income of $16,309,651 after interest, depreciation and Federal taxes, equal after preferred dividends to $8.75 a share on 2,530,000 common shares, as against $13,192,974 or $4.82 a share on the same common share basis in 1928.

Net income for the quarter ended December 31, last, was $5,440,469, or $2.98 a common share, as against $4,002,927, or $1.41 a common share in the preceding quarter and $4,286,586, or $1.52 a share on the outstanding common in the 1928 quarter.

The balance sheet at the close of the year showed current assets of $62,460,872, as against $57,628,722 at the end of 1928 and current liabilities of $6,950,231, as against $7,036,-230, leaving net working capital of $55,510,641, as against $50,562,492.

GOLD DUST REPORTS YEAR NET INCOME

NEW YORK, Feb. 28. (Exclusive) Gold Dust Corporation, including Standard Milling Company and subsidiaries for the period prior to acquisition, today reported for the year ended December 31, last, consolidated net income of $7,586,963 after interest, depreciation and taxes, equal after preferred dividends to $4.06 a share on 1,788,052 common shares.

COTTON MARKET

NEW YORK, Feb. 28. (AP)—Cotton was less active today and fluctuated rather irregularly. Advances met some realizing on liquidation, but the declines were checked by trade buying or covering promoted by steadiness in wheat. The mid-afternoon market was quiet and about 1 to 6 points net lower.

RANGE OF PRICES

NEW YORK, Feb. 28.—Cotton futures:

	Open.	High.	Low.	Close.
Jan., old	13.10	13.10	13.04	13.07
Jan., new	13.00	13.00	12.94	12.97
March ..	13.10	13.10	13.04	13.07
May	13.49	13.53	13.46	13.51@13.52
July	13.74	13.80	13.73	13.78@13.79
Oct., old	13.92	13.94	13.88	13.90@13.91
Oct., new	13.72	13.78	13.68	13.77
Dec., old	13.60	13.63	13.60	13.61
Dec., new	13.51	13.53	13.48	13.51

NEW ORLEANS, Feb. 28.—Cotton futures closed steady at net declines of 5 to 8 points.

	Open.	High.	Low.	Close.
Jan.	13.02	13.02	13.00	13.00@13.01
March	13.10	13.10	13.07	13.08
May	13.48	13.53	13.46	13.51
July	13.73	13.80	13.71	13.78
Oct.	13.73	13.81	13.69	13.74@13.76
Dec.	13.57	13.62	13.55	13.59

SPOT PRICES

NEW YORK, Feb. 28.—Spot, steady; middling, 13.30.

NEW ORLEANS, Feb. 28.—Cotton closed steady, 6 points down. Sales, 1342; middling, 13.16.

COTTONSEED OIL

NEW YORK, Feb. 28. (Exclusive)—Cottonseed oil dull and unsettled today, closing unchanged to 15 points lower. Scattered liquidation reappeared in May and refinery sold September presumably in the way of hedging purchases of crude. The firmness of grains was offset by the softness of hogs, cotton, tallow and lard. Sales, 2500 barrels. Prime crude, f.o.b. mill, summer, yellow, spot, 8.40c; March closed 8.40c; May, 8.81c; July, 9.10c; September, 9.30c.

AVIATION GROUP GIVEN LIFT

Professional Operators Attract Following With United Aircraft as Leader

BY EARLE E. CROWE

Prompted by accumulation for professional accounts, the aviation stocks collected a moderately large following yesterday on both the Pacific Coast and in New York. The group working in United Aircraft for the last few weeks started the parade by pushing the stock up another five points to 61, after which the sponsors and traders in other air shares trailed cheerfully along.

Gossip intimates the general move in the aviation list is the work of one of the well-known groups responsible for several of the successful operations last fall in popular issues. Besides United Aircraft the suggestion is advanced that the same group is interested in one or two of the other issues taking part in yesterday's demonstration.

STATUS UNCERTAIN

Whether the status and prospects of the industry warrant substantial improvement in the price of aviation shares is debatable. Speculatively, the air stocks readily attract a following when a leader sets the pace but when stock prices are checked against cold figures of sales, orders, inventory and earnings it is doubtful if speculation, looking to higher levels, is fully justified.

In one or two instances there probably are developments upon which to predicate speculative operations. United Aircraft, for example, is generally considered one of the strongest of the aviation companies, and is progressing steadily in both its manufacturing and its transport divisions. Its Boeing passenger and mail lines are substantial revenue producers, and this operation should benefit along with other established transport companies from the proposed air mail legislation.

Douglas Airplane, the Santa Monica company, is one of the few doing a sizeable volume of manufacturing business, its plant running at capacity to handle orders for the army and navy. Marketwise, however, the traders in air shares have been somewhat skeptical of Douglas because of the uncertainty involving the options controlled by the banking group identified with the company. If, as has been reported, a professional operation is under way in Douglas it would be presumed that some arrangement has been made to protect the market from the stock under option.

FOKKER RUMORS ACTIVE

Fokker Aircraft, another stock participating in yesterday's advance, has been favored by speculators for some time on the basis of reports concerning the impending formation by General Motors of an aviation holding company. Just how Fokker would immediately benefit marketwise from such a development has not been disclosed, although over the pull it is probable that the aviation branch of the General Motors group will become a formidable influence in the industry.

Quietly circulated stories intimate that Western Air Express will fare favorably when the new mail contracts are awarded, but until the proposed legislation is acted upon the shares of this company evidently will remain relatively inactive. The stock surged up yesterday in sympathy with the rest of the group.

McIntyre Ends Visit on Coast

Completing his annual visit to the Pacific Coast offices and correspondents, Lawrence McIntyre, vice-president of the investment banking house of A. C. Allyn & Co., will return today to New York City. Mr. McIntyre is sanguine on the outlook for the investment business this year and voices the opinion of eastern markets that the demand for investment securities will show a gradual improvement.

"The distribution of high-grade securities since the first of the year," he said, "has compared favorably with normal periods. Out-and-out investors were not hurt in the stock market crash to the extent as was generally believed. We find that there is the same number of clients but that there is a tendency to invest smaller amounts, and when this wariness of business conditions is dispelled the investor will participate in offerings to a greater extent."

Rail and Cigar Declare Extras

NEW YORK, Feb. 28. (Exclusive) Increased or extra dividend declarations announced today included those of the Maine Central Railroad Company and the Congress Cigar Company, Inc. The railroad declared a quarterly of $1.25 a share on its common stock, placing the issue on a $5 annual basis against $4 previously. The dividend is payable April 1 to stock of record March 15.

Congress Cigar authorized a 25-cent extra and the regular quarterly of $1.25, payable March 31 to stock of record March 14. A similar extra was paid three months ago.

LEATHER NET OFF

NEW YORK, Feb. 28. (Exclusive) Amalgamated Leather Companies, Inc., in its report for the year 1929, shows consolidated net income of $94,651, after charges and taxes, equal to $1.89 a share on $5,000,000 of preferred stock on which dividends have not been paid since September 30, 1920, as against $272,-861, or $5.45 a share on the preferred in 1928.

INTERTYPE NET UP

NEW YORK, Feb. 28. (Exclusive) The Intertype Corporation for the year ended December 31, last, today reported consolidated net income of $765,125, after depreciation and taxes, equal after preferred dividends, to $3.04 a share on 221,546 common shares, as against $636,179, or 2.73 a share on 199,771 common shares in 1928.

HUGE DEAL IN CHEESE REPORTED

Kraft Phenix Purchase Announced by National Dairy Corporation

NEW YORK, Feb. 28. (AP)—Arrangements have been completed for purchase of the assets of the Kraft Phenix Cheese Corporation by the National Dairy Products Corporation, it was announced today.

National Dairy has offered the equivalent of about $35 par value of 5 1-4 per cent debentures, plus one-half share of National Dairy stock, for each share of Kraft Phenix. National Dairy will give $33,175,000 in debentures, 663,500 shares of stock, and $6,400,000 in cash for the entire purchase.

The purchase will carry with it control of the Southern Dairies Corporation, owned by Kraft. This will give National Dairy representation over considerable territory in the South where it is not now operating.

Kraft Phenix manufactures and distributes cheese and other dairy products through what is practically a nation-wide organization and does an extensive foreign business. Its principal factories and warehouses are located in Wisconsin, New York, Illinois, Georgia, Alabama, California and in Canada, England, Holland, Cuba and Australia.

Gain Reported in Utility Net

Midland Counties Public Service Corporation, affiliated with the San Joaquin Light & Power Corporation, reported yesterday net income for 1929 of $177,733 available for dividends after all charges, against $95,382 in 1928, an increase of $82,-381 or more than 85 per cent.

Operating revenues for the year amounted to $1,677,093, an increase over 1928 of $314,933. Operating expenses, including maintenance and taxes, increased $190,754 to $1,126,-785 which left a balance as net operating income of $550,307, an increase of $124,179 over 1928.

Giannini Group Will Visit City

Elisha Walker, chairman of the Transamerica Corporation board; Jean Monnet, vice-chairman, both of New York, and L. M. Giannini, president, of San Francisco, will spend the week-end in Los Angeles as guests of the local Transamerica affiliates. With Arnold J. Mount, president of the Bank of Italy, San Francisco, they are making an extended tour of California, where a number of the corporation's largest holdings are located.

Local officials of the Bank of Italy and of the Bank of America of California will tender a reception to the visiting executives tonight at the Biltmore.

Wrigley Income in Slight Gain

CHICAGO, Feb. 28. (Exclusive)—William Wrigley, Jr., Company and subsidiaries reported today consolidated net income for 1929 of $11,608,708, equal to $5.80 a share on 1,999,974 shares of capital stock outstanding, against $11,068,617, or $6.14 a share, on 1,800,000 shares in 1928.

The parent company recently reported net profits for the year of $11,454,295, equal to $5.72 a share. This compared with $10,268,648 reported earned for the preceding year, equivalent to $5.70 a share.

ENGELS COPPER TO CALL DEBENTURES

SAN FRANCISCO, Feb. 28. (Exclusive)—Directors of the Engels Copper Mining Company have voted to call the outstanding 7 per cent debentures of the company about May 1, 1930, at $102.50. As of March 1, 1929, there were $333,000 of the debentures outstanding, but it is understood the company has purchased some in the open market since that time. Debentures are convertible on the basis of 286 shares of the company's $1 par stock for each $1000 debenture on or before May 1, 1930.

NATIONAL LEATHER EARNINGS DECLINE

CHICAGO, Feb. 28. (Exclusive)—National Leather Company today reported for the year 1929 a loss of $1,940,263 as compared with a net income of $108,701 in 1928. Net sales were $21,774,693, as against $24,137,-887 in the previous year.

PRICE OF NEW YORK EXCHANGE SEAT UP

NEW YORK, Feb. 28. (Exclusive) Arrangements have been made for the sale of a New York Stock Exchange seat at $415,000, up $5000 from the previous sale.

RICHFIELD OIL EARNINGS GAIN

Company Issues Profit and Loss Report for 1929

Net Income Equals $4.04 Per Share of Common

Sales for Year Show Sharp Increase Over 1928

Reporting for the twelve months of 1929, the Richfield Oil Company of California yesterday contributed another satisfactory record of oil operations last year on the Pacific Coast. Excluding controlling interest in the Universal Consolidated Oil Company and 100 per cent ownership of the Richfield Oil Corporation of New York, the company, through James A. Talbot, chairman, reported net earnings after all charges, including Federal taxes and preferred dividends, of $8,554,-494.

On 1,947,241 shares outstanding at the end of the year the net earnings, according to the report, were equal to $4.04 on the common stock. This compares with net earnings of $7,178,119 for 1928, equal to $3.80 a share on the 1,887,123 shares outstanding as of December 31, 1928.

Net sales for 1929, Mr. Talbot states in the report, amounted to $83,430,834, compared with $82,031,-192 for 1928, an increase of 60 per cent. Net operating income increased from $13,225,221 for 1928 to $18,394,456 in 1929.

During the period covered by the report, the sum of $6,868,571 was charged off for depreciation, depletion, abandonments and intangible drilling expense, equivalent to $3.53 a share on the common stock. In 1928 the company charged off for these purposes a total of $2.94 on the average number of shares outstanding and $2.41 on the number outstanding at the end of the year.

Detailed information regarding last year's operations, including sales, production, expansion, etc., are expected to be available for publication in tomorrow's newspapers.

Security-First Veterans Turn New Milestone

Today marks the completion of a quarter-century in the service of the Security-First National Bank by Eugene Grensted, vice-president, and Casaius M. Jay, assistant trust officer, of the Sixth and Spring and Security offices, respectively.

Coming from Syracuse, N. Y., where he had been employed by the Onondaga County Savings Bank, Mr. Grensted began his present banking connection March 1, 1905, as book-keeper in the Security-First National's auditing department. Through various offices he steadily rose to positions of increasing responsibility until he was elected vice-president last November.

Mr. Jay made his way to his present official post through the savings department of the bank which he entered March 1, 1905, as book-keeper. He served as teller in many departments until he entered the trust division in 1912, and was made an assistant trust officer three years later. Mr. Jay is president of the California Society, Sons of the Revolution.

Sugar Company Votes Dividend

SAN FRANCISCO, Feb. 28. (Exclusive)—Directors of Alexander & Baldwin, Ltd., today declared a stock dividend of 33 1-3 per cent and voted to increase the company's capital from $7,500,000 to $10,000,000 to provid for the dividend.

At the annual meeting Wallace M. Alexander resigned as president and John Waterhouse, former vice-president and general manager, was elected his successor. John W. Speyer was named manager of the company's San Francisco office.

Brake Merger Report Shortly

Stockholders of the Hydraulic Brake Company and Hydraulic Brake Associates, Ltd., the latter of which is the holding company, will receive the report of the recently appointed merger committee at a special meeting called for March 6. This announcement was made yesterday by W. E. Bintliff, secretary.

At this meeting, Mr. Bintliff said, the committee will submit to stockholders the terms of an offer made by an unnamed company to purchase Hydraulic Brake. On the street it is generally believed that Bendix Aviation is the other party to the proposed trade.

YOUR INCOME TAX

NO. 23

Taxpayers who make casual sales of personal property for a price exceeding $1000, or sell real property, on the deferred-payment plan, may use the installment method when computing the tax on the profits derived from such sales if the initial payments made during the year do not exceed 40 per cent of the selling price.

Persons who elect to use this method pay each year only the tax on the proportion of the installment payments received during the year which represents a profit, instead of paying the tax on the total profit to be realized. To illustrate, a taxpayer sells a piece of real estate in 1929 for $9000 which cost him $6000, and the purchaser agrees to pay $3000 each year. In this case the tax on the profit of $3000 could spread over the three years; that is, one-third of each installment payment of $3000, or $1000 would be taxable the year received.

FLORIDA GETTING ON FEET

Tampa Attorney and Capitalist Believes Another Year Will Clear Up Wreck of 1925

BY JOHN P. SINCLAIR

[Copyright, 1930, by the North American Newspaper Alliance]

JACKSONVILLE (Fla.) Feb. 28.—"Another year ought to clean up the wreck of 1925," says Peter O. Knight, Tampa attorney and capitalist. "It's pretty well out of the way now. In fact, we have begun the upward swing two years earlier than I had believed possible."

Edward W. Lane, chairman of the board of the Atlantic National Bank of Jacksonville, was replying to a question whether Florida's real estate depression was over.

Mr. Lane is directing head of Florida's largest bank. Throughout the real-estate boom and after his bank had been known throughout the United States as one of the most substantial and liquid in the nation.

As an example: At the close of business December 31, last—the date of the last call—Mr. Lane's bank had on one side of the ledger $29,674,000 in deposits. It had on the other side, to pay for such deposits, a total in United States government bonds, other marketable bonds, bankers' acceptance and commercial paper, call loans on New York and cash on hand of $23,341,000.

Any bank in Florida, or elsewhere for that matter, which is 80 per cent liquid in these times, is a good bank. In addition the Lane Bank has $6,333,000 in other loans and discounts and $1,340,000 in secured demand loans. Every banker will attest the excellence of such a position.

"From now on Florida should move forward in a substantial intelligent way," Mr. Lane observed. "We want progress; we want to advance so everybody in the State will be prosperous and contented. But we do not want and we trust we never will have again a real estate boom.

"Florida has sufficient enterprise, natural resources and industry to make it one of the most successful States in the union. Real-estate values naturally will rise to meet such a condition."

JACKSONVILLE (Fla.) Feb. 28.—Alfred I. Du Pont, eastern capitalist, after making his millions, has settled permanently in Jacksonville, where recently he was elected president of the Florida National Bank, one of the oldest and most substantial in the State.

"In spite of all set-backs Florida will double its population in the next five years," he predicted to me. "That means a natural and substantial increase in real-estate values throughout the peninsula.

"Of course, there are some problems to be ironed out. One is the too-heavy burden of taxes on real estate. It's not only in Florida that this situation exists. Every State has felt the tremendous carrying charges on real estate. That's why, too, there is not a section of the country where the real-estate situation can be called satisfactory."

"How can such a situation be met?"

"No business can prosper if the largest per cent of its income goes into tax expense. I believe the solution of the problem in Florida is the adoption of a sales tax of say 2 per cent, and the lightening of taxes on real estate and personal property.

"Why a sales tax? Because it would raise for Florida in excess of $20,000,000 a year, insure full-term schools, leave the county revenues in the hands of the county officers, and give tax relief to the State without a tax burden. This is Florida's biggest opportunity today."

DEMAND FOR FINE WOOLS EASING OFF

Weekly Review Reports Prices on Other Grades as Fairly Steady

BOSTON, Feb. 28. (AP)—The Commercial Bulletin of Boston will say tomorrow:

While the demand for fine wools has been somewhat less keen this week, prices are steadily maintained and are possibly a shade against the buyer, with the selection very much reduced. There has been some demand for half-blood and three-eighths qualities which are fairly steady while quarter-bloods are in light supply and firm on fair demand.

Foreign markets are hardly changed. Bradford is quiet for there is fairly steady buying in Australia, with the best wools steady.

In the West, the contest between the dealers and the National Wool Marketing Corporation continues steadily with the latter signing up some of the co-operatives which previously have operated on their own account. Others have not elected as yet to join the national pool.

The goods market is rather quiet but it is expected that the opening of fancy worsteds by the American Woolen Company on Monday will give a clearer basis for buyers to work from than has been possible hitherto.

There is some business in mohair at approximately 47-48 cents for original bag Texas of good type.

The rail and water shipments of wool from Boston from January 1, 1930, to February 27, 1930, inclusive, were 25,468,000 pounds against 29,400,000 pounds for the same period last year. The receipts from January 1, 1930, to February 27, 1930, inclusive, were 32,500,000 pounds against 36,874,000 pounds for the same period last year.

The Bulletin will publish the following quotations compared basis:

Texas—Fine (twelve months (selected.) 70@72; fine short twelve months, 72@73; fine eight months, 69@71.

California—Northern, 69@70; middle county, 67@68; southern, 60@65.

Oregon—Fine and fine M. staple, 72@77; fine and fine M. Pr. combing, 70@75; fine staple M. clothing, 69@70; valley No. 1, 70@72.

Territory—Montana and similar (scoured basis): Fine staple choice, 70@80; fine staple comb, 77@77½; fine staple combing, 73@75; fine combing, 69@70; average combing, 67@68.

Fulled—Delaine, 80@85; AA, 67½@80; fine A, 65@67; fine B, 62@65; fine C, 60@62; Michigan, Ohio, Pennsylvania, scoured basis: Fine delaine, 80@85; fine original bag Texas, spring, 80@85; good original Texas fine, 80@85; Arizona and New Mexico, 60@65; Oregon, 45@50; domestic grading: fine combing, 80@85; good combing, 60@65; fine clothing, 60@65; good carding, 60@65; Cape wools: Best, nominal; medium, nominal; firsts, 32@35; Cape summer kids, 60@62; Turkey fair average, 32@40.

RIGHTS APPROVED

Governors of the Los Angeles Stock Exchange yesterday approved for trading, effective immediately, the Pacific Lighting Corporation rights. The rights expire May 1, 1930.

GENERAL DRIFT IN TRADING

Bear Attempts to Unsettle Market Futile

Few Issues Touch New Marks for 1930

Total Turnover in Session Only Moderate

NEW YORK, Feb. 28. (AP)—The line of least resistance appeared to be decidedly upward in the stock market. Efforts of the bear faction to unsettle the list during the morning met with scant success. Speculators for the rise in the market in hand in the afternoon and sent shorts rushing to cover.

The forward movement was on what selective, but more than a score of issues reached new high levels for 1930, many gains running from 2 to 6 points, with a few even wider. The index of ninety leading stocks rose 1 1-2 points to within less than a point of its high of the year, reached two weeks ago.

Despite rather unimpressive business and trade reports, the market's recent resistance to bear pressure has converted many traders previously skeptical, to the bull side. Driving in of shorts, however, proves the most successful way of sending stocks higher, as public buying still fails to be attracted in any volume. Today's sales of 3,309,510 shares were little lower than yesterday's, a fact that the public has been a negligible factor in the market of late has made bearish operations difficult, however, as stocks appear to be in the hands of traders who easily stampeded into selling.

TRADE NEWS SPOTTY

The week-end business and trade reviews indicated that conditions still remain spotty, weakness in commodity markets having had a somewhat retarding influence. It was pointed out, however, that farm-implement manufacturers are reporting large sales, which was interpreted as evidence that speculators rather than farmers have been the principal losers in the gyrations in the grain markets. Bradstreet's weekly food price index was reported at the lowest level recorded since January, 1922.

Sears, Roebuck's sales report for the second month of its three-month calendar showed an increase of only 3 1-5 per cent over the like period of last year, despite the fact that some eighty new stores were opened during the year. Before the annual meeting of Montgomery Ward, President Everitt described business conditions as "very favorable than he would like to see them," but expressed confidence in the organization's ability to increase profits during the year. The plan of acquisition of Kraft Phenix by National Dairy was announced and contained the rather unusual feature of the partial exchange of debentures for Kraft stock, perhaps reflecting the changed public appetite for securities.

In the utility and electric equipment stocks Westinghouse Electric mounted 6 points; North American, 5; American Water Works, 4; American Power and Light, 3; American Telephone, more than 2, all to new highs for the year. Several low-priced specialties again reflected bullish operations.

(Continued on Page 12, Col. 1)

Fox Film Corporation

Class "A" Common Stockholders' Committee

New York, N. Y., March 1, 1930.

To the Holders of the Class "A" Common Stock of FOX FILM CORPORATION:

There are only a few days left in which to protect your investment in Fox Film stock, if you have failed to do so up to now.

The majority of registered stockholders are alive to the situation and have sent their proxies to be voted.

There are probably as many or more unregistered stockholders who have their stock with brokers—and here is where the balance of power rests.

The unregistered stockholders must have their stock voted as their investment is vital to them.

If an insufficient vote should be recorded at the meeting all efforts to place the company on a sound financial basis will come to naught.

Time is limited but opportunity is still available,—after March 4th (the day before the meeting) it will be too late.

The probability of saving your company from receivership has already enhanced your investment greatly, but actually avoiding receivership and adopting a financial plan needs votes.

Do not delay further—either vote your stock immediately or instruct your broker to do so.

This Committee is interested only in preserving the identity of your company and safeguarding your investment.

It should be your pleasurable duty to cooperate.

MORTON F. STERN, *Chairman*,
J. S. Bache & Co.;
JAMES M. BECK,
Member of Congress and former Solicitor General of the United States;
FRANK M. DICK,
E. F. Hutton & Co.;
CHARLES EISELE,
Newark, N. J.;
HERBERT FLEISCHACKER,
President, Anglo and London Paris National Bank of San Francisco;
LOUIS J. HOROWITZ,
Chairman of the Board of Thompson-Starrett Co.;
DRYDEN KUSER,
JOHN L. KUSER,
EDWARD A. PIERCE,
E. A. Pierce & Co.

ROOT, CLARK, BUCKNER & BALLANTINE,
STROOCK & STROOCK,
Counsel for the Committee.

Requests for further information should be addressed to the Secretary of the Committee, Mr. E. D. Alyea, 31 Nassau Street, New York City.

GENERAL DRIFT IN TRADING U

Bear Attempts to Unset Market Futile

Few Issues Touch New Hi Marks for 1930

Total Turnover in Sessio Only Moderate

NEW YORK, Feb. 28. (AP)—T line of the least resistance pro to be decidedly upward in tod stock market. Efforts of the b faction to unsettle the list dur the morning met with scant s cess. Speculators for the rise t the market in hand in the aft noon and sent shorts rushing cover.

The forward movement was som what selective, but more than score of issues reached new hi levels for 1930, many gains runn from 2 to 6 points, with a few ev wider. The index of ninety leadi stocks rose 1 1-2 points to wit less than a point of its high of t year, reached two weeks ago.

Despite rather unimpressive bu ness and trade reports, the ma ket's recent resistance to bear pr sure has converted many trade previously skeptical, to the b side. Driving in of shorts, ho ever, proves the most succes way of sending stocks higher, public buying still fails to be i jected in any volume. Toda sales of 2,260,510 shares were little lower than yesterday's 2 fact that the public has been negligible factor in the market late has made bearish operatio difficult, however, as stocks app to be in the hands of traders easily stampeded into selling.

TRADE NEWS SPOTTY

The week-end business and tra reviews indicated that conditio still remain spotty, weakness commodity markets having had somewhat retarding influence.

It was pointed out, however, th farm-implement manufacturers a reporting large sales, which was interpreted as evidence that specula tors rather than farmers have be principal losers in the gyrations the grain markets. Bradstreet weekly food price index was repor ed at the lowest level recorded sin January, 1922.

Sears, Roebuck's sales report f the second month of its thirtee month calendar showed an increa of only 2 1-6 per cent over t like period of last year, despite t fact that some eighty new sto were opened during the year.

At the annual meeting of Montgo ery Ward, President Everitt C scribed business conditions as "fa favorable than he would like to s them," but expressed confidence i the organization's ability to i crease profits during the year. T by National Dairy was announc and contained the rather unusu feature of the partial exchange rights for Kraft stock, pe haps reflecting the changed pu lic appetite for securities.

In the utility and electric equit ment stocks Westinghouse Electri mounted 6 points; North Ameri can, 5; American Water Works, 4 American Power and Light an American Telephone, more than 3 all to new highs for the year. Se eral low-priced specialties again re flected bullish operations. Cre

(Continued on Page 12, Col. 1)

LOS ANGELES EXCHANGE

Stocks Shoot Upward in Response to Sudden Demand, and Feature Local Trading

Revival of a speculative activity in aircraft and air transport shares was the outstanding development in yesterday's session of the Los Angeles Stock Exchange. The market as a whole exhibited a firm tone in addition to a further strengthening of commodity markets and while prices were somewhat mixed at the close of a fractional improvement was displayed generally.

Western Air Express headed the movement of the air stocks, and on a rapid turnover of 1400 shares shot up 2 1-4 points to a new peak for the year at 41 1-4. The final sale was at 41. Douglas Aircraft, which in recent sessions has shown signs of quiet accumulation, also traded in excess of 1000 shares and spurted 2 1-8 points to close at another new high for the year at 17½. Aero Corporation on light sales jumped 25 cents to 3.25.

Oils were steady with the exception of Standard of California which on a small turnover, dropped 1-8 to 80. Rio Grande continued an active trader and firmed up 1-8 to 19. Macmillan crossed the board at 22 for a net gain of 2 points.

Security-First National Bank featured the market with an advance of 3½ points to a new top for the year.

Sales	High	Low	Last	Net Change	Bid
100	325	....	....	+ 20	325

*Asro Corp. of Cal.
Atls. Corp. Cal.
Barnsdall Oil
Bekins Chico Gar. ctf.
Bekins Stor. Dept. 8% pfd.
Do. pfd. ex-war.
Bekins Van & Stor. Co.
Chief Noon
California Bank
Central Investment
Citizens Natl. Bk.
Coml. Disc. com.
Do. new
Douglas Aircraft
Emsco Der. Co. com.
Farm. & Mer. Nat.
Ford Motor Corp.
Foster-Kleiser
Gilmore Oil Co.
Glen St. M. Fr. Co.
Goldwyer Tex. pfd.
Goodyear T. & R. pfd.
Hal Roach 8s pfd.
Home Serv. Inc. pfd.
Hunt. Drug Co.
Int. Cit. Serv. Co.
Int. Serv. Co.
Jonathan Rub. Mills
Lane Mtge. Inv. Co.
Do. pfd.
Lincoln Fire Ins. Co.
Mac Marr Stores
Maddux Airlines
Marchant Mot. com.
Do. pfd.
Mid. Geoz. Co.
Mid. Sts. Oil Corp.
Nat. Auto. Fire Ins.
North Butte
Offenhauser
Old Dominion
Pacific Mills
Quincy
Shannon
St. Mary's
Superior & Boston
Swift
United Shoe
Do. pfd.
Utah Apex
Utah Metals
American Foundry
United Founders
C. S. Elec. Products*

Sales	High	Low	Last	Net Change	Bid
1,400	11¾	10⅝	11¾	+ 1⅛	11¾
600	18¼	18	18	....	18
1,100	41	39½	41	+ 2¼	41
100	17½	17	17½	+ ½	17½
100	22	22	22	....	22
100	18¼	....	....	— ½	18½
100	91	....	....	+ 1	92
4,100	500	445	450	— ¼	475
100	21½	....	....	— ½	22½
100	57½	57½	57½	— ½	58½
600	11	10½	10½	— ½	11
2,100	10	9¾	10	+ ¼	10

BONDS

	High.	Low.
Pacific Lighting Power 5s	101	....
Pac. Lt. & Pr. Corp. 5½s	101¼	101¼
Pac. Lt. & Pr. Corp. 5s	100¼	....

Complete New York Stock Exchange Report

NEW YORK, Feb. 28. (AP)—Following is the complete closing list of today's transactions in stocks on the New York Stock Exchange:

—1930— High.	Low.	Div.	Stocks—	Sales.	High.	Low.	Last.	Net change.	Closing bid.
33⅝	22	....	Abitibi Pow. & Paper	1,800	30⅝	29⅜	29⅜	— ⅛	29⅝
57½	45	....	Abraham & Straus	100	53	53	53	+2	[illegible]
34⅞	23½	1.60	Adams Express	5,400	33⅞	32⅝	33⅝	+ ¾	33⅝
23¾	11½	....	Advance-Rumely	4,300	19⅝	17⅝	18⅝	+1⅞	18⅝
41⅝	21	....	Do. pfd	800	35	34	35	+3	34
133⅝	118	3	Air Reduction	2,200	133⅛	131½	133	+1	132⅛
32	21	2½	Airway El. App.	100	29⅝	29⅝	29⅝	— ½	28¾
2½	1⅝	....	Ajax Rubber	1,600	[illegible]	[illegible]	[illegible]	[illegible]	[illegible]
[illegible]	[illegible]	....	Alaska Juneau	200	[illegible]	[illegible]	[illegible]	[illegible]	[illegible]
34⅝	23	....	Alleghany	26,300	31⅝	30⅝	30⅝	— ¾	30⅝
106⅝	99½	5½	Do. pfd	200	104	103½	103½	— ½	103½
96	89½	5½	Do. pfd ex-war.	100	93¼	93¼	93¼	—3	92¾
282	255⅝	6a	Al. Chem. & Dye	300	267	266	267	—1⅝	265
60⅝	49⅛	3	Allis Chal. Mfg.	4,300	59¼	58¼	59¼	+1⅛	59⅛
32	29½	2	Alpha Port. Cement	200	30	30	30	[illegible]	29½
21⅛	18	2	Amerada	600	18⅝	18	18	[illegible]	[illegible]
7⅞	6⅛	....	Am. Agri. Chemical	400	7⅛	7	7⅛	+ ⅛	7⅛
32⅝	26	....	Do. pfd	1,100	29⅞	27⅝	29⅞	+2⅛	29½
95	77	3b	Am. Bank Note	2,100	91⅛	89½	91	— ⅛	91
54⅞	46¼	....	Am. Bosch Magneto	1,300	53⅝	51	52⅝	— ⅛	52⅝
53	46⅝	2.40	Am. Brake Shoe	600	53	51	53	+ ⅝	53
128	118⅛	7	Do. pfd	10	128	128	128	+ ½	127
17⅞	8⅝	....	Am. Brown Boveri El.	1,600	15⅝	14⅝	15	[illegible]	15
146⅝	117½	4	Am. Can	36,000	143	140⅛	142⅝	+1⅛	142⅝

x—Ex-dividend. xr—Ex-rights. a—Plus extras. b—Including extras. d—[illegible] stock. f—2½% quarterly in common stock. h—Paid so far this year. j—Payable in stock. n—Payable 1-40 of a share in Class A stock quarterly.

Total sales—3,200,510 shares; previous day, 3,310,110; week ago, [illegible]; year ago, 6,015,200; two years ago, 1,776,900; January 1 to date, 137,313,340; year ago, 190,724,400; two years ago, 107,800,600.

GENERAL DRIFT IN TRADING UP

(Continued from Tenth Page)

Carpet jumped 6 points to a new 1930 peak above 22, and Associated Drygoods, Bendix Aviation, Borg Warner, Brunswick-Balke-Collender, Eureka Vacuum and Marlin Rockwell, all reached new high levels for the movement.

Amusement shares continued in demand, Radio, Paramount and Warner Brothers selling up a point or so further into new high territory for 1930. Coppers rallied after an early bear drive, American Smelting and Anaconda gaining nearly 2 points. United Aircraft was sent up 5 points to a new high. National Dairy and Kraft Phenix common stocks made scant response to the merger plan, although Kraft preferred jumped 7 points. Midland Steel products rose more than 13 points to a new peak at 53. Otis Elevator rose 14 points to a new top at 329.

United States Steel sold off 1 1-2 points, then rallied to close fractionally higher. Simmons was depressed to a new low at 62 1-8, but rallied to 63 1-2, off 1 1-2 points net. American Tobacco B and Eastman Kodak lost about 2 and 3 points.

Credit conditions remained easy, reflecting piling up of funds at the banks in preparation for March 1 disbursements estimated above $600,000,000. Call money renewed at 4 1-2 per cent, then declined to 4.

Commodity markets generally rallied further. Wheat futures closed about 2 1-2 cents higher, and corn closed more than a cent higher. Cotton was quiet, and closed a few cents a bale lower, under realizing on its recent advance. Raw sugar steadied.

Foreign exchanges eased. The Spanish peseta touched a new low for the movement at 12.16 cents, off about 1-10 of a cent, reflecting political disturbances in Spain. Sterling cables ruled 1-8 cent lower at $4.85 15-16.

FINANCE UNITS IN MERGER DEAL

(Continued from Tenth Page)

which yields 8 per cent would yield 10.416 per cent after exchange, an increase of more than 30 per cent, while Class B and C preferred which yield 7 per cent would yield after exchange 9.3 per cent, an increase of more than 30 per cent. On the common stock at the arbitrary price and computing the value of the current stock dividend at such price plus the cash dividend, the present yield is 9 per cent, while the yield after exchange would be 7.75 per cent, a decrease in yield of 1.25 per cent.

The lesser yield on the common is more than offset, the letter points out, by possibilities of enhancement of market value of Pacific Finance common as well as added marketability. More than a majority of the common stockholders have signified their wish to make the exchange as proposed, the letter added.

Mr. Whiting, who will assume an executive position with Pacific Finance, will continue to supervise as president the Indemnity Mortgage Security Company and subsidiary, Indemnity Mortgage Insurance Company.

PRODUCE MARKET

(United States Bureau of Markets)

Movement of fruit and produce showed some improvement on yesterday's market, with better buying demand in many lines and lighter receipts in a few. Many lines, however continued unchanged. Apples were steady. Asparagus in lighter receipts. Avocados stronger. Bananas firm. Broccoli unchanged. Sprouts steady. Bunched vegetables slow. Cabbage stronger. Cauliflower stronger under lighter receipts. Celery slow. Cucumbers firm. Eggplant weak, under liberal receipts of Mexican stock. Grapefruit unchanged. Lettuce weak, with lighter supplies of dry pack. Peas about steady. Potatoes slightly stronger on new stock. Squash steady, with limited receipts of San Diego stock. Strawberries unchanged. Tomatoes steady.

APPLES—Pound, Watsonville, Newtowns, 5¼@5½; mostly 5½; Bellflowers, 6@6¼; Idaho, Rome Beauty, 5@5½; Jonathans, 5@5¼; White Winter Pearmains, 5¼@6; Delicious, 6½@7; bushel baskets, Idaho, Rome Beauty, 2.25@2.40; Winesaps and White Winter Pearmains, 2.00@2.25; Jonathans, 2.50@2.60; smaller, 1.25@1.60; Washington, packed boxes, Delicious, extra fancy, medium to large, 3.70@3.90; Rome Beauty, extra fancy, medium to large, 2.50@2.60; fancy, 2.25@2.40; C grade, 2.10; Winesaps, fancy, medium, 2.40@2.50; extra fancy, 2.60; Spitzenburg, fancy, small to medium, 2.65@2.75; extra fancy, 3.00.

ARTICHOKES—Per box, Davenport, Salinas, 4-5 dozen, 3.00@3.25; some 3.50; few 3.75; Arroyo Grande, San Luis Obispo, 5-6 dozen, 3.25@3.50; medium, 2.75@3.00; smaller, 2.00@2.50.

ASPARAGUS—Imperial Valley, crates, unclassified, 4.25@4.75; choice, 5.25@5.50; extra choice, 5.75@6.00; fancy, 6.75@7.00; extra fancy, 7.50@8.00; local, per pound, 37@40; poorer, 25; Sacramento, Delta, 27@30; some asking 35; poorer, 20@25.

AVOCADOS—Local, loose, pound, Fuerte, 57@65; Duttons, Challenge, 35@40.

BANANAS—Per pound, 6@6½.

BROCCOLI—Local and northern, pound, 5@6; some, 7.

BRUSSELS SPROUTS—Northern, pound, 8@10; best, 12@13.

BUNCHED VEGETABLES — Local, per dozen bunches: Carrots, 20@25; beets, 20@25; turnips, 20@25; mustard greens, 15@20; parsley, 17½@20; dikon, 30@35; radishes, small red, 12½@15; oyster plant, 30@35; spinach, 15@20; poorer, 5; Kohl-rabi, 25@30.

CABBAGE — Local, Cannonball, crates, 1.25@1.50; best, 1.75@2.00; red, 3.00@3.25; Imperial, crates, 2.75.

CAULIFLOWER—Local, field crates, 60@65; best, 75; poorer, 35@40.

CELERY—Crates, 3½-4½ dozen, Venice, 1.75@2.00; few 1.50; Chula Vista, 3.00@3.25; Lomita, 4s, 2.00@2.25; Long Beach, 4s, 2.75@3.00.

CHICORY—Local, field crates, 70@85.

CUCUMBERS—San Diego, hothouse, per dozen, 1.75@2.25; ordinary stock, 75@1.00.

EGGPLANT—Pound, Coachella, few, 8@9; poorer, 4@5; Mexico, 8@9.

GRAPEFRUIT—Per box, Arizona, fancy, 64s, 4.25; 80s-100s, 4.50; choice, 64s, 3.75@4.00; 80s-100s, 3.50; market pack, 80s-100s, 3.25; 120s, 3.00; Coachella, fancy, 64s, 6.00@6.25; 80s, 5.50; 100s, 5.25; choice, 64s, 4.00; 80s-100s, 3.75; Arizona, fancy, 64s-100s, 4.75.

LETTUCE — Crates, Iceberg, Imperial Valley, iced, 4-5 dozen, 1.50@1.65; some 1.35@1.35; dry pack, 4s, mostly 1.00; some 1.25; poorer, 75@85; 5s, 65@85; Romaine lettuce, local, 75c per crate.

NAPA—Per crate, 65@85; few higher; young stock, 15@20 per dozen bunches.

ONIONS—Street sales, local, sacked per cwt., Spanish, 1.25@1.35; Lake View, Spanish, U. S. No. 1, medium, sacked cwt., 1.35@1.50.

ONIONS—Green, local, field crates, 1.75@2.00.

ORANGES—Local, boxes, navels, fancy, 80s, 3.50; 100s, 3.75; 126s, 4.25; 150s, 5.00; 176s, 5.25; 200s, 5.75; 216s, 6.25; local, loose pack, standards, medium, 2.00@2.25; large, 1.75@2.00; extra large, 1.25@1.50.

PEAS — Imperial Valley, pound, Telephone, 8@9; 40-pound crates, 4.00@4.25; Coachella, Admiral, 6@8; Telephone, 8@9; few 10; Orange county, 5@8; San Diego county, Telephone, fair, 5@6; Mexico, 45-pound crates, 4.25@4.50; few 5.00.

PARSNIPS—Local, lugs, 85@90; some 75.

RHUBARB—Local, per apple box, Winter Crimson, 85@1.00; cherry, 1.25@1.35; some 1.50; packed, 20-pound boxes, cherry, 90@1.00; some 1.20; 35 pounds, 1.60@1.65; Washington, hothouse, 20-pound flats, extra fancy, 2.75@2.90; fancy, 2.60@2.65.

RUTABAGAS — Local, lugs, 60@85; sacked cwt., 2.50; Washington, cwt., 3.50.

SQUASH—Per lug, Italian, few, 3.00@3.25; some 3.50; 4-basket crates, Imperial, Italian, 2.50@2.75; some 3.00; White Summer, 3.25@3.50; few 3.75.

STRAWBERRIES — Local, 30-basket crates, 8.00@9.00; Imperial, 12-basket trays, 3.50@3.75; some 4.00; No. 2s, 1.75.

SWEET POTATOES — Merced, Jerseys, pound, 6½@7; Bakersfield, Jerseys, 6½; reds, 5½; bushel baskets, Nancy Halls, Arkansas, 2.35@2.50; Tennessee, 2.40@2.50; New Mexico, 2.50@2.60; Arkansas, Porto Ricans, 50-pound crates, 2.75.

TANGERINES—Local, pound, 6@7.

TOMATOES — Mexico, pound, fancy stripped, mostly 12; Circles, 8@10; Gems, 6@7; Originals, fancy, 3.00@3.25; choice, 2.50@2.75.

POTATOES—San Diego, new stock, per pound, 7@7½; brokers' sales, closing Thursday, opening Friday, Stockton, sacked cwt., Burbanks, best special marks, 3.00; fair quality, 2.40; Idaho, sacked cwt., Russets, U. S. No. 1, 2.85@2.90; mostly 2.90; U. S. No. 2s, 2.00@2.10; few 2.15.

SAN FRANCISCO

SAN FRANCISCO, Feb. 28. (AP)—Although four new high records were set by western stocks on the San Francisco Stock Exchange today, the general trend turned downward toward the close of the session. Sutro averages went a bit lower in all groups.

Market sentiment was about evenly divided. Long-pull investors continued to purchase selected issues, particularly among the industrial and utility favorites. Traders were inclined to watch commodity markets, labor statistics, freight car loadings and similar signs of the near-term trend of industrial activity. These pointers being bearish, the speculative group lightened accounts in many cases.

Considering the volume of rights, the share total of 84,396, valued at $1,214,572 was moderate. Bond sales of $8000 were unimpressive.

Investment activity continued in the utility group. The utility common stocks were taken at rising prices in early trading, but a major part of the gain was lost toward the close. All changes were confined to fractions. In comparing today's with yesterday's close, utility news was negligible.

Tidewater's jump of 4 points was the feature of the oil group. No explanation was available along "the street," and no significance was attached to the light turnover. The other oils were irregular, with only minor fluctuations.

New highs were set in the industrial and investment shares groups. Investors Association, Aviation Corporation of California, Douglas Aircraft and Mercantile American Realty preferred, the latter in the first sale since last September, were at 1930 tops. All price changes in these groups were of minor significance. Transamerica ended the day off a ½ point.

	Sales	High	Low	Last
Alaska Packers'	16	173	173	173
Assoc. Ins. Fund	100	7	7	7
Atlas Diesel "A"	200	31⅝	31¼	31⅛
Aviation Co. Cal.	200	7⅞	7	7⅞
Bond & Share	300	13½	13¼	13½
Byron Jackson	1,200	19⅛	18⅞	19
Cal. Copper	400	2⅞	2⅞	2⅞
Caterpillar Trac.	2,600	68¾	67⅝	67⅝
C.C.O.&E. 1st pf.	10	98	98	98
Cons. Chemical A	100	30½	30½	30½
Cr. Zell. pfd. B	100	[illegible]	[illegible]	[illegible]
Douglas Air. com.	300	[illegible]	[illegible]	[illegible]
Fireman's F. Ins.	15	99	99	99
General Paint A	100	31¼	31¼	31¼
Golden State M.	200	[illegible]	[illegible]	[illegible]
Hawaiian Pineap.	400	[illegible]	[illegible]	[illegible]
Honolulu C. Oil	100	[illegible]	[illegible]	[illegible]
Leslie Cal. Salt	100	[illegible]	[illegible]	[illegible]
P.G.&E. com.	[illegible]	[illegible]	[illegible]	[illegible]
Richfield Oil com.	700	[illegible]	[illegible]	[illegible]
Shell Union com.	400	[illegible]	[illegible]	[illegible]
Std. Oil of Cal.	1,200	[illegible]	[illegible]	[illegible]
Transamerica Co.	[illegible]	[illegible]	[illegible]	[illegible]
Union Oil Assoc.	400	[illegible]	[illegible]	[illegible]
Union Oil of Cal.	300	[illegible]	[illegible]	[illegible]
Pac. Light. rts.	18,300	[illegible]	[illegible]	[illegible]

STANDARD OILS

(Furnished by E. A. Pierce & Co., 815 West Sixth street.)

	Bid.	Asked.
Anglo Am. Oil	15	17
Atlantic Lobos	¾	1
Borne Scrymser	20	25
Buckeye	61	66
Chesebrough Mfg.	157	162
Continental	12½	14
Cumberland	44	50
Eureka	46	51
Galena Signal com.	3	3¾
Do. old pfd.	77	80
Do. new pfd.	77	80
Humble Oil	83	84
Illinois Pipe	307	310
Imperial Oil	22¾	23½
Indiana Pipe	39½	40
Intl. Petro.	18⅝	19
Natl. Transit	20	22½
N. Y. Transit	12	18½
Northern Pipe	51	53
Ohio Oil	67½	69
Penn. Mex.	20	20½
Solar Ref.	28	31
Southern Pipe	12	15
South. Penn. Oil	37½	38
S. W. Penn. Oil	56	60
S. O. Indiana	50⅝	50¾
S. O. Kansas	28	29
S. O. Kentucky	33⅝	33⅞
S. O. Ohio	85	85½
Do. pfd.	119	120
Swan & Finch	6	10
Vacuum Oil	90½	93⅝

LIBERTY BONDS

(Quotations in dollars and thirty-seconds furnished by the securities division, National Bankitaly Company.)

	Bid.	Asked.	Year ago.	Cl. yesterday.
First 3½s	99.16	99.19	97.24	99.14
First 4¼s	100.29	101.	98.23	100.29
Fourth 4¼s	101.7	101.9	99.29	101.6
Treasury 4¼s	111.4	111.8	109.6	110.30
Treasury 4s	107.4	107.8	103.10	106.30
Treasury 3¾s	104.20	104.28	100.10	104.4
Treasury 3⅜s	99.20	99.26	97.2	99.16
Treasury 3⅜s	99.19	99.24	97.2	99.16

UNITED STATES TREASURY NOTES AND CERTIFICATES OF INDEBTEDNESS

Issue	Rate	Maturity	Bid	Asked
TM 1930	5⅛%	Mar. 15, '30	100.1	100.3
TJ 1930	4⅞%	June 15, '30	100.15	100.17
TS 1930	3½%	Sept. 15, '30	99.27	99.29
A '30-'32	3½%	Mar. 15, '32	99.16	99.19
B '30-'32	3½%	Sept. 15, '32	99.16	99.19
C '30-'32	3½%	Dec. 15, '32	99.16	99.19

Russell, Miller & Co.
Members New York Stock Exchange
New York Curb Exchange
Special Analysis
This Week
American Superpower Corp.
Copies on Request.
317 Associated Realty Bldg.
310 West Sixth St.
Phone Vandike 4111
Pasadena Terrace 3030
NEW YORK SAN FRANCISCO MONTEREY
PRIVATE WIRES

House Hunting Made Easy Through Times Ads

E. F. HUTTON & CO.
Members New York Stock Exchange
Ambassador Hotel 643 S. SPRING STREET 6619 Hollywood Blvd. 545 South Olive Street
Head Office—61 Broadway, New York
PASADENA SAN DIEGO SAN FRANCISCO OAKLAND DEL MONTE SAN JOSE SANTA BARBARA BEVERLY HILLS

LOGAN & BRYAN
MEMBERS NEW YORK STOCK EXCHANGE
626 SO. SPRING STREET BILTMORE HOTEL
And Other Prominent California Points.

OIL NEWS

BY HOWARD KEGLEY

The Barnsdall Oil Company [illegible] the latest operator to obtain pr[oduction] acreage in the Belridge di[strict] where the Belridge Oil Co[mp]any's No. 15 is standing cemen[ted] with bottom below 5000 feet a[nd] preparing for a production te[st] ... Barnsdall's new holdings inclu[de] three parcels, one for ten acr[es] another of thirty acres and a thi[rd] parcel of sixty acres, on Sec. [illegible]-30. The company's new hol[dings] are about a mile southwest [of] Belridge's deep test for oil and a[re] thought to be in a favorable loc[ation].

Under the lease requirements, [a]ctive drilling is planned by Barn[sda]ll, unless producers are broug[ht in] near its new acreage. Surroun[di]ng its land the Shell, Belrid[ge], Union and Standard have conside[r]able property and with the po[ss]ible exception of Union, these com[p]anies intend to mark time until t[he] deep possibilities of that distr[ict] are proven. Union is rigging [u]p one well.

Overproduction Possible

Unless drastic methods of bea[n]ing down production are inaugura[t]ed, an early overproduction of [oil] in a number of Los Angeles bas[in] fields may be expected at the sta[rt] this morning, of the new oil cu[r]tailment program which will e[n]deavor to cut the State's prese[nt] production of 703,000 barrels a d[ay] to 609,000 barrels a day.

With the exception of a few o[p]erators whose daily flow is not [ex]pected to interfere with the e[n]forcement of the program, the n[ew] agreement is regarded as being 1[00] per cent. The Santa Fe Sprin[gs] field was one of the last flush fiel[ds] to agree to the new plan of cu[r]tailment. Yesterday its total flo[w] was more than 161,000 barrels. [Its] quota has been set at 149,500 ba[r]rels a day for the next ninety day[s].

The Elwood field's total produ[c]tion yesterday was approximate[ly] 41,500 barrels—far in excess of th[e] old schedule calling for a daily flo[w] of 37,363 barrels. Under the ne[w] arrangement the daily yield at E[l]wood will be 42,277 barrels. T[he] increase granted the operators [in] that field by the fact-finding com[]mittee is based on underproductio[n] reports during the early portion [of] the curtailment period when t[he] various companies had beane[d] down their projects to a figure co[n]siderably lower than the allowab[le] production.

Duties Expand

The duties of Umpire Pa[ul] Grimm have expanded until th[ey] now take in Santa Fe Springs, E[l]wood, Ventura-avenue, Marico[pa] Flat, Round Mountain, Kern Fron[t,] Poso Creek, Inglewood and Lo[ng Beach] Hills.

Elwood was added to Grimm[’s] list at the time the operators [in] that field signed individual agre[e]ments calling for voluntary curta[il]ment of production, and later Ve[n]tura-avenue was included in th[e] fold. Separate reports have bee[n] issued for each of the princip[al] flush fields twice a month, and [it] is believed that similar reports w[ill] be prepared and circulated for th[e] examination of the operators in th[e] fields to be supervised by Grimm.

Still High

Yesterday's total flow of oil [at] Signal Hill was 110,000 barrels, 81[,]000 barrels coming from the dee[p] sand and the remainder from sha[llow] new producers. Among the comple[]tions during the past week was th[e] Petroleum Securities Company['s] Graham No. 1 in the southeaster[n] portion of the field. It came in [at] about 1200 barrels daily and th[e] yield has been beaned down to a[p]proximately 800 barrels daily. Th[e] Higgins Brothers' No. 1 was recen[t]ly brought in for 800 barrels dail[y]. A few deep wells are swabbing f[or] production and may be complete[d] in a day or two.

Completes Small One

The Standard Oil Company ha[s] just brought in Walker No. 21 [in] Santa Fe Springs for 130 barre[ls] of 34-deg. gravity oil a day at [a] depth of 7810 feet in the low[er] Clarke sand. Like a number [of] other recent completions, Standard['s] new well is a small producer [in] comparison to the earlier one[s] brought in from the deep sand.

Because of the evident slow de[]cline of the lower Clarke sand, the[re] is strong possibility that a numbe[r] of companies operating at Santa F[e] Springs still regard the O'Conne[ll] sand as its best bet. Just no[w] Standard has fifteen drilling wel[ls] in that field and the majority a[re] in the lower Clarke sand. Only o[ne] has not yet reached the O'Conne[ll] sand and it was asserted that [it] will be drilled to the Clarke san[d] despite the decline that zone [is] showing.

No Showings

The Shell Oil Company's Careag[a] No. 1-A, located on a 3000-acre lea[se] in the Santa Maria area, is drillin[g] below 5600 feet and to date has no[t] encountered oil sand. Company re[]ports state that it will be drilled [a] little deeper to give that area [a] thorough test.

On a 2000-acre lease northwe[st] of Fullerton, Shell's Bastandhur[st] No. 1 has suspended with bottom o[f] the hole at 6000 feet. This projec[t] was searching for a new field. Sev[]eral months ago it drilled to [a] depth slightly below 6000 feet, bu[t] a fishing job developed and side[]tracking was necessary.

Starts Flowing

The Pacific Western Oil Com[]pany's Espee-Willett No. 1 in th[e] Ventura-avenue field started flow[]ing recently during a productio[n] test with bottom of the hole at 727[] feet and the project is putting ou[t] considerable oil, although no esti[]mate has yet been made on its pos[]sibilities.

Pacific Western's new producer [is] one of the deepest in the Ventura[-]avenue field. Five and three-quar[ter]-inch oil string was landed t[o] about 7265 feet. It will be allowe[d] to clean itself up before the flo[w] is turned into tanks.

The Pacific Western Oil Compan[y] has completed construction of foun[]dation for its tideland permit No. 92-3 at Elwood. This project is lo[]cated on a pier that extends ou[t] into the ocean. The company's tide[]land permit No. 92-2 has nine-inc[h] casing cemented with bottom at 330[] feet and tideland permit No. 92-[] has casing cemented at 2045 fee[t]. The company's Goleta No. 3 [is] drilling below 3470 feet.

Sales.	High.	Low.	Last.	Net change
[illegible]	[illegible]	[illegible]	[illegible]	[illegible]

Russell, Miller & Co.
Members
New York Stock Exchange
New York Curb Exchange
Special Analysis
This Week
American Superpower Corp.
Copies on Request
317 Associated Realty Bldg.
510 West Sixth St.
Phone Vandike 4111
Pasadena Terrace 3030
NEW YORK SAN FRANCISCO MONTEREY
PRIVATE WIRES

House Hunting Made Easy Through Times Ads

...ON & CO.
...STREET 6619 Hollywood Blvd. 245 South Olive Street
...New York
...CISCO OAKLAND DEL MONTE
...RA BEVERLY HILLS

BRYAN
STOCK EXCHANGE
BILTMORE HOTEL
California Points

OIL NEWS

BY HOWARD KEGLEY

The Barnsdall Oil Company is the latest operator to obtain production acreage in the Belridge district where the Belridge Oil Company's No. 15 is standing cemented with bottom below 5000 feet and is preparing for a production test. Barnsdall's new holdings include three parcels, one for ten acres, another of thirty acres and a third parcel of sixty acres, on Sec. 3, 29-20. The company's new holdings are about a mile southwest of Belridge's deep test for oil and are thought to be in a favorable location.

Under the lease requirements, no active drilling is planned by Barnsdall unless producers are brought in near its new acreage. Surrounding its land the Shell, Belridge, Union and Standard have considerable property and with the possible exception of Union, these companies intend to mark time until the deep possibilities of that district are proven. Union is rigging up one well.

Overproduction Possible

Unless drastic methods of beaning down production are inaugurated, an early overproduction of oil in a number of Los Angeles basin fields may be expected at the start, this morning, of the new oil curtailment program which will endeavor to cut the State's present production of 703,000 barrels a day to 680,000 barrels a day.

With the exception of a few operators whose daily flow is not expected to interfere with the endorsement of the program, the new agreement is regarded as being 100 per cent. The Santa Fe Springs field was one of the last flush fields to agree to the new plan of curtailment. Yesterday its total flow was more than 161,000 barrels. Its quota has been set at 149,500 barrels a day for the next ninety days.

The Elwood field's total production yesterday was approximately 51,000 barrels—far in excess of the old schedule calling for a daily flow of 37,363 barrels. Under the new arrangement the daily yield at Elwood will be 42,277 barrels. The increase granted the operators in that field by the fact-finding committee is based on underproduction reports during the early portion of the curtailment period when the various companies had beaned down their projects to a figure considerably lower than the allowable production.

Duties Expand

The duties of Umpire Paul Grimm have expanded until they now take in Santa Fe Springs, Elwood, Ventura-avenue, Maricopa Flat, Round Mountain, Kern Front, Poso Creek, Inglewood and Lost Hills.

Elwood was added to Grimm's list at the time the operators in that field signed individual agreements calling for voluntary curtailment of production, and later Ventura-avenue was included in the list. Separate reports have been issued for each of the principal flush fields twice a month, and it is believed that similar reports will be prepared and circulated for the information of the operators in the fields to be supervised by Grimm.

Hill High

Yesterday's total flow of oil at Signal Hill was 110,000 barrels, 81,- [illegible] barrels coming from the deep sand and the remainder from shallow producers. Among the completions during the past week was the Petroleum Securities Company's Graham No. 1 in the southeasterly portion of the field. It came in for about 1200 barrels daily and the yield has been beaned down to approximately 800 barrels daily. The Hopkins Brothers' No. 1 was recently brought in for 800 barrels daily. A few deep wells are swabbing for production and may be completed in a day or two.

Completes Small One

The Standard Oil Company has just brought in Walker No. 22 at Santa Fe Springs for 130 barrels of 24-deg. gravity oil a day at a depth of 7810 feet in the lower Clarke sand. Like a number of other recent completions, Standard's new well is a small producer in comparison to the earlier ones brought in from the deep sand.

Because of the evident slow decline of the lower Clarke sand, there is strong possibility that a number of companies operating at Santa Fe Springs still regard the O'Connell sand as its best bet. Just now Standard has fifteen drilling wells in that field and the majority are in the lower Clarke sand. Only one has not yet reached the O'Connell sand and it was asserted that it will be drilled to the Clarke sand despite the decline that zone is showing.

No Showings

The Shell Oil Company's Careaga No. 1-A, located on a 2000-acre lease in the Santa Maria area, is drilling below 5830 feet and to date has not encountered oil sand. Company reports state that it will be drilled a little deeper to give that area a thorough test.

On a 2000-acre lease northwest of Fullerton, Shell's Bastanchury No. 1 has suspended with bottom of the hole at 6000 feet. This project was searching for a new field. Several months ago it drilled to a depth slightly below 6000 feet, but a fishing job developed and sidetracking was necessary.

Starts Flowing

The Pacific Western Oil Company's Espee-Willett No. 1 in the Ventura-avenue field started flowing recently during a production test with bottom of the hole at 7279 feet and the project is putting out considerable oil, although no estimate has yet been made on its possibilities.

Pacific Western's new producer is one of the deepest in the Ventura-avenue field. Five and three-quarter-inch oil string was landed to about 7365 feet. It will be allowed to clean itself up before the flow is turned into tanks.

The Pacific Western Oil Company has completed construction of foundation for its tideland permit No. 92-? at Elwood. This project is located on a pier that extends out into the ocean. The company's tideland permit No. 92-2 has nine-inch string cemented with bottom at 3208 feet and tideland permit No. 92-4 has casing cemented at 2045 feet. The company's Goleta No. 3 is drilling below 3479 feet.

NEW YORK CURB STOCKS

NEW YORK, Feb. 28. (AP)—Prices on the curb market made further progress on the upside today. Week-end profit taking and other selling was well absorbed, but trading continued largely professional, with pools supplying most of the buying impetus. Net gains, as a rule, ranged from fractions to 2 points, with about a score issues lifted to new high levels for the year.

Public utilities again attracted most of the buying power. Sierra Pacific was marked up more than 5 points to a new high above 66, closing at the top. Canadian Marconi was turned over in large volume, advancing a point to a new high at 6⅞, or about double the year's low. American Gas and Electric, Central States Electric and Lone Star Gas advanced a point or two. Electric Bond and Share closed fractionally higher at 100, after having moved within a range of slightly more than 2 points. Cities Service crossed 33 to a new high for the year.

Cosden moved up 1½ points, but the action of the other oils was rather disappointing. General Petroleum held firm above 33, but Vacuum sold down 2½ points to 91½. Cosden plans to double the output of its refiners to 20,000 barrels daily, and has made arrangements with Magnolia Pipe Line to run oil from the pool in Rector county, Texas, to the refineries.

Newmont Mining advanced 2 points and Noranda nearly a point on buying influenced by reports of a better demand for copper. Revival of speculative activity in Fokker, which crossed 22 to a new 1930 peak, featured the airplane group. The Fokker Company recently made arrangements to exhibit its planes in some of the large General Motors showrooms throughout the country.

Buying of the investment trust, holding and trading corporation shares was rather selective, with Electric Power Associates, Electric Shareholders, Interstate Equities and Goldman Sachs making the best showing. Ford Motor Limited crossed 15 to another new high in response to the recent dividend announcement. Noma Electric and Radio Products reached new high ground.

Glen Alden Coal, American Bakeries A and Walgreen sagged to new low levels for the year.

The closing price is omitted when same as the low, and both low and close when same as the high.

Stocks—	(Sales in Hundreds)	High	Low	Close
Aero Sup. B	2	11⅝	11¼	11⅝
Agfa Ansco	1	20⅞	20	20⅞
Air Invest. cvt. pf.	1	19⅝		
Ala. Gt. South	2	129	128½	129
Do. pfd.	1	133		
[illegible]	[illegible]	[illegible]	[illegible]	[illegible]
Kirby Pet.	2	2		
Klein Hr. st. pfd.	2	16	15	16
Kobacker Stores	1	30		
[illegible]	[illegible]	[illegible]	[illegible]	[illegible]
Domestic Bonds— (Sales in $1000)				
[illegible]	[illegible]	[illegible]	[illegible]	[illegible]
Foreign Bonds—				
[illegible]	[illegible]	[illegible]	[illegible]	[illegible]

Stock sales today, 610,000 shares.
Stock sales year ago, 1,760,000 shares.
Bond sales today, $2,450,000.
Bond sales year ago, $2,358,000.

AS—Actual sales. XD—Ex-dividend. n—new. wi—When issued. ww—With warrants. xw—Without warrants.

BUTTER AND EGGS

LOS ANGELES

Closing prices quoted are corrected daily by Produce Exchange of Los Angeles.

Butter

Wholesale price, 38.
Price to retailers, 41@42.

Eggs

Extra, 26.
Fresh firsts, 25.
Case count, 24½.
Medium, 22½.
Small, 18.

SAN FRANCISCO, Feb. 28. (AP)—Net wholesale prices:
Butter, 92 score, 36; 90 score, 33.
Eggs, No. 1 extra small, 20½; No. 1 candled extra, 28½; No. 1 candled extra medium, 25½.
Cheese, California fancy flats, 21.

CHICAGO, Feb. 28. — Butter, weak; receipts, 9171 tubs; creamery extras, 33; standards, 33; extra firsts, 32@32½; firsts, 30½@31½; seconds, 29½@30.
Eggs, weak; receipts, 20,061 cases; extra firsts, 24½@25; graded firsts, 24; ordinary firsts, 22@23.

NEW YORK, Feb. 28. — Eggs, weak; receipts, 25,426; mixed colors, fresh gathered extra, closely selected, 29@29½; extra first, 26½@27; first, 25½@26; refrigerator firsts, 21@22; seconds, 19@20½; near-by hennery browns, extra, 30@30½.
Butter, steady; receipts, 10,339; creamery higher than extra, 34¾@35½; extra, 92 score, 34½; firsts, 88 to 91 score, 32@34.
Cheese, steady; receipts, 94,898.

N. Y. PRODUCE STOCKS

NEW YORK, Feb. 28. (Exclusive)—Following is a list of stocks and bonds traded in today on the New York Produce Exchange:

	Sales	High	Low	Close
Aero Klemm	400	1⅝	1⅝	
Am. Ut.&Gen. A	1,300	17¾	17	
Amal. G. & E.	1,100	48⅝	48	48⅝
[illegible]	[illegible]	[illegible]	[illegible]	[illegible]

RUBBER MARKET

NEW YORK, Feb. 28. (Exclusive)—Crude rubber on the local exchange today was quiet. The close was unchanged to 20 points net higher. Sales, 253 lots, or 632½ long tons. Central News cables today stated that rubber growers in Colombo, Ceylon, were against the May restriction plan because that month is unsuitable to restrict the tapping of trees. Such a plan, they maintain, would necessitate new cuts in trees when monsoons occur. They said they would consider an alternative to the May plan. This report, however, had no effect on the market here.

An unofficial report of crude rubber stocks at London and Liverpool at the end of this week indicates an increase of 2400 tons. The official figures will be released on Monday. London spot rubber closed dull and 1-16d lower at 7⅛d. Singapore declined ⅛d to 7 9-16d. Outside spot here was unchanged at 15⅞c.

	Spot	Mar.	April-June	July-Sept.
Rib. smoked sheets	15⅞	15⅞	16⅛	16⅝
First latex crepe	16⅛	....	....	....
Clean thin br. cr.	13⅞	....	....	....
Amber No. 3	13⅝	....	....	....
Para upriver fine	16⅞	....	....	....

COFFEE MARKET

NEW YORK, Feb. 28. (AP)—Coffee, spot, steady; demand light; Rio No. 7, 10¼; Santos No. 4, 14¼.

Rio futures closed irregular: approximated sales, 13,000 bags: March, 8.65; May, 8.35; July, 8.03; September, 7.83; December, 7.64.

Santos futures steady: approximated sales, 34,000 bags: March, 13.44; May, 12.58; July, 11.96; September, 11.53; December, 11.15.

DRIED FRUITS

NEW YORK, Feb. 28. (AP)—Dried fruit steady.

DAILY EASTERN CITRUS MARKETS

(By the Associated Press.)

Carlot shipments of California citrus, compiled from railroad passing reports for the California Fruit Growers' Exchange, were announced as follows:

	Oranges.	Lemons.
SOUTHERN CALIFORNIA		
February 27	120	13
Season to date	9,130	1,748
Last season to date	13,067	3,237
CENTRAL CALIFORNIA		
February 27	0	0
Season to date	4,245	129
Last season to date	6,362	234
NORTHERN CALIFORNIA		
February 27	0	0
Season to date	376	12
Last season to date	480	47

California oranges were strong and higher and lemons about steady at eastern and middle western auction centers yesterday. Sales totaled fifty-four cars of oranges and ten cars of lemons.

Analysis of trading gave the following price range per box:

	ORANGES Graded above choice.	ORANGES Choice.	LEMONS Graded above choice.	LEMONS Choice.
New York	4.23@6.35	4.35@5.70	4.90@5.05	4.15@4.30
Boston	3.65@5.80	.....	5.25	3.85
Chicago	4.15@6.50	4.15@5.80	3.85@5.25	4.00@4.30
Cleveland	4.65@6.80	4.05@5.05	5.10	4.00
Cincinnati	5.80	.....	4.85@5.00	4.25
Philadelphia	5.20@5.70	4.20	.....	.....
Pittsburgh	4.30@5.10	.....	4.30@5.33	4.00
St. Louis	5.70@6.00	5.40	5.05	4.40
Detroit	4.80@5.40	4.80@4.70	.....	.....

Prices by size of Sunkist brand navel oranges were reported to the California Fruit Growers' Exchange, shippers, as follows:

	80s	100s	126s	150s	176s	200s	216s	252s	288s	324s
NEW YORK—										
Pinnacle, Upland	3.95	4.30	5.40	5.80	6.25	6.35	6.00	6.30	6.05	...
Red C. Covina	3.75	4.35	5.35	5.80	5.90	...	...	...	...	...
BOSTON—										
Florencia, Covina	...	4.00	4.60	5.30	6.05	6.30	6.50	6.40	6.05	5.00
CHICAGO—										
Mahala, Highgrove	...	4.35	4.95	5.85	6.55	7.00	7.05	7.30	...	...
Red C. Covina	...	3.80	4.35	5.30	5.85	5.90	5.90	...	...	...
Veriton, Hillsgrove	...	4.10	4.90	5.85	6.55	6.65	6.75	7.20	7.00	...
PHILADELPHIA—										
Carmencita, Placentia	4.00	4.20	4.80	5.45	5.95	6.05	6.05	6.05	6.00	...
DETROIT—										
Wonderland, Escondido	...	4.25	4.65	4.90	5.80	6.50	6.30	6.60	6.55	...
PITTSBURGH—										
Violet, Monrovia	3.40	4.00	4.90	5.45	6.10	6.45	6.60	6.60	6.30	5.20
CINCINNATI—										
Paul Neyron, La Verne	3.95	4.10	4.85	5.40	5.60	6.00	6.25	...	...	...
CLEVELAND—										
Quality, Ojai	3.80	4.30	4.75	5.25	5.80	6.65	6.85	6.95	6.95	...
ST. LOUIS—										
Pet, San Dimas	...	...	4.70	4.90	5.35	5.95	6.20	6.50	6.75	6.75

Carlot sales averages per box were reported to the California Fruit Growers' Exchange on its own brands and to the Associated Press on all others as follows:

BOSTON—Market strong and higher on navels; lemons unchanged. Carlot sales: Five cars oranges, one car lemons. Florida carlot sales: Eight cars oranges, $3.90; four cars Valencias, $4.05; five cars grapefruit, $3.05.

CALIFORNIA NAVELS
Glendora Home, GF, Sunkist, Glendora ... 5.35
Bear, OK, Sunkist, Ontario ... 3.65
Florencia, COV, Sunkist, Covina ... 5.80
Gold Buckle, GBA, fancy, E. Highland ... 5.75
Half Moon, CMB, fancy, Redlands ... 5.05

LEMONS
Sespe, FC, Sunkist, Fillmore ... 5.25
Alamo, FC, Red Ball, Fillmore ... 3.85

PITTSBURGH—Market steady on oranges and lemons. Carlot sales: Three cars oranges, one car lemons. Florida carlot sales: Three cars oranges, $3.45.

CALIFORNIA NAVELS
Violet, DM, Sunkist, Monrovia ... 5.10
Unicorn, GBA, extra choice, Highland ... 4.75
Halfmoon, CMB, fancy, Redlands ... 4.30

LEMONS
Canoga, ST, Sunkist, Owensmouth ... 5.35
Rosita, ST, Sunkist, Owensmouth ... 4.50
Twilight, ST, Red Ball, Owensmouth ... 4.00

PHILADELPHIA—Market unchanged on best navels, lower on choice with strong demand. Carlot sales: Two cars oranges. Florida carlot sales: Nine cars Valencias, $3.45; two cars oranges, $3.20; two cars grapefruit, $2.80.

CALIFORNIA NAVELS
Carmencita, NO, Sunkist, Placentia ... 5.20
Airship, FC, Sunkist, Fillmore ... 5.75
Alamo, FC, Red Ball, Fillmore ... 4.20

NEW YORK—Market strong on 80s to 150s, slightly lower on balance navels; about steady on lemons. Carlot sales: Fourteen cars oranges, one car lemons, one car mixed.

CALIFORNIA NAVELS
Pinnacle, OR, Sunkist, Upland ... 5.40
Red C. COV, Red Ball, Covina ... 5.00
Mahala, RIV, Sunkist, Highgrove ... 5.60
Swastika, RIV, Red Ball, Highgrove ... 5.20
Quality, ST, Sunkist, Ojai ... 5.20
Echo, ST, Sunkist, Pasadena ... 5.50
Arroyo, ST, Red Ball, Pasadena ... 5.45
Trail, DM, Sunkist, Lamanda Park ... 5.40
Canyon, DM, Red Ball, Lamanda Park ... 5.40
La Verne Beauties, LAV, Sunkist, La Verne ... 6.10
Paul Neyron, LAV, Sunkist, La Verne ... 5.70
Blue Bow, RIV, Sunkist, Riverside ... 5.80
Golden Rule, RIV, Sunkist, Riverside ... 5.35
Golden Rule tangerines, Riverside ... 2.35
Three Star, WD, Sunkist, Whittier ... 5.20
Sunny Mountain, RIV, Sunkist, Highgrove ... 5.35
Blue Bird, RIV, Red Ball, Highgrove ... 5.05
Gavilan, RIV, Sunkist, Arlington ... 5.65
Highway, SA, Sunkist, Narod ... 5.45
Optima, OR, Sunkist, Alta Loma ... 5.40
Planet, OR, Sunkist, Orange (sweets) ... 4.25
Planet, OR, Sunkist, Orange ... 5.35
Searchlight, OR, Red Ball, Orange ... 5.10
Red Fox, OR, Sunkist, Orange ... 4.95
Jim Dandy, OR, Red Ball, Orange ... 4.35

LEMONS
Gold, OR, Sunkist, Orange ... 5.00
Progressive, Q, Sunkist, Corona ... 4.95
Corona Beauty, Q, Red Ball, Corona ... 4.30
Tartan, Q, Sunkist, Corona ... 4.50
Kiltie, Q, Red Ball, Corona ... 4.05
Domestic, Q, standard, Corona ... 3.50

CLEVELAND—Market strong, higher in spots on navels; higher on lemons. Carlot sales: Seven cars oranges, one car lemons. Florida carlot sales: One car oranges, $3.55; six cars Valencias, $4.35; three cars grapefruit, $3.75.

CALIFORNIA NAVELS
Wonderland, SDF, Sunkist, Escondido ... 5.00
Fallbrook, SDF, Sunkist, Fallbrook ... 4.65
Hermosa, SDF, Red Ball, Fallbrook ... 4.05
Carmencita, NO, Sunkist, Placentia ... 5.20
La Verne Beauties, LAV, Sunkist, La Verne ... 6.60
Paul Neyron, LAV, Sunkist, La Verne ... 6.15
Old Mission, CCC, fancy, Fullerton ... 5.55
Regular, CCC, choice, Fullerton ... 5.05
Lochinvar, GBA, extra choice, E. Highland ... 4.80
Quality, ST, Sunkist, Ojai ... 5.45

LEMONS
Queen Bee, Q, Sunkist, Corona ... 5.10
Royal, Q, Red Ball, Corona ... 4.00

CINCINNATI—Market unchanged on oranges; weak and declining on lemons. Carlot sales: One car oranges, two cars lemons.

CALIFORNIA NAVELS
Paul Neyron, LAV, Sunkist, La Verne ... 4.90

LEMONS
Glendora, GF, Sunkist, Glendora ... 5.00
Goodwill, GF, Red Ball, Glendora ... 4.25
Wonderland, SDF, Sunkist, Escondido ... 4.85

ST. LOUIS—Market higher on oranges and lemons. Carlot sales: Two cars oranges, one car lemons. Florida carlot sales: Four cars oranges, $3.85; three cars grapefruit, $4.70.

CALIFORNIA NAVELS
Pet, SD, Sunkist, San Dimas ... 5.70
Trail, DM, Sunkist, Lamanda Park ... 6.00
Canyon, DM, Red Ball, Lamanda Park ... 5.40

LEMONS
Glendora, GF, Sunkist, Glendora ... 5.05
Goodwill, GF, Red Ball, Glendora ... 4.40

DETROIT—Market higher on best stock, about steady balance navels. Carlot sales: Five cars oranges. Florida carlot sales: One car grapefruit, $2.95.

CALIFORNIA NAVELS
Ibex, WD, Sunkist, Rivera ... 5.10
Wonderland, SDF, Sunkist, Escondido ... 5.40
Shamrock, NO, Sunkist, Placentia ... 4.85
Caledonia, NO, Red Ball, Placentia ... 4.70
Wonderland, SDF, Sunkist, Escondido ... 5.15
Liberty, SDF, Sunkist, Escondido ... 5.30
Aurora, THP, fancy, Anaheim ... 5.00
Sweetest Yet, THP, fancy, Anaheim ... 4.80
Jewel, THP, choice, Anaheim ... 4.60

CHICAGO—Market strong and higher on 150s and smaller navels firm on 126s and larger good condition and quality; unchanged on ordinary quality; slightly lower on lemons. Carlot sales: Fourteen cars oranges, three cars lemons.

CALIFORNIA NAVELS
Mahala, RIV, Sunkist, Highgrove ... 5.75
Swastika, RIV, Red Ball, Highgrove ... 5.55
Red C. COV, Red Ball, Covina ... 5.60
Veriton, WD, Sunkist, Hillsgrove ... 5.90
Wonderland, SDF, Sunkist, Escondido ... 5.35
Wonderland tangerines, Escondido ... 2.10
Silver Gate, SDF, Sunkist, El Cajon ... 6.00
La Verne Beauties, LAV, Sunkist, La Verne ... 6.45
Paul Neyron, LAV, Sunkist, La Verne ... 6.10
Blue Globe, RIV, Sunkist, Riverside ... 6.05
Yellow Globe, RIV, Sunkist, Riverside ... 5.50
Quality, ST, Sunkist, Ojai ... 5.30
Duarte Beauties, DM, Sunkist, Duarte ... 5.70
Young America, DM, Red Ball, Duarte ... 5.10
Gavilan, RIV, Sunkist, Arlington ... 5.45
Marquita, RIV, choice, Arlington ... 5.00
Airship, FC, Sunkist, Fillmore ... 4.75
Red Mule, THP, fancy, Highland ... 5.55
Aurora, THP, fancy, Highland ... 5.40
Glen Rose, SOL, fancy, Riverside ... 4.85
Glen Ivy, SOL, choice, Riverside ... 4.30
Golden Quality, RMC, fancy, San Bernardino ... 4.15
Bouquet, RMC, choice, San Bernardino ... 4.10

LEMONS
Superfine, RIV, Sunkist, Prenda ... 4.85
Black Hawk, RIV, Red Ball, Prenda ... 4.00
Commercial, RIV, standard, Prenda ... 3.60
Whittier, WD, Sunkist, Whittier ... 4.50
Pico, WD, Red Ball, Whittier ... 3.95
Highlander, RH, Sunkist, Highland ... 4.90
Cactus, RH, Red Ball, Highland ... 4.30

LIVE-STOCK MARKET

(U. S. Bureau of Agricultural Economics Market News Service.)

ESTIMATED RECEIPTS

	Cattle	Calves	Hogs	Sheep
Los Angeles	100	30	400	.....
Chicago	2,500	1,000	21,000	12,000
Kansas City	600	400	8,500	3,000
Omaha	1,000	100	20,000	8,000
St. Paul	2,000	2,000	10,000	2,000
Denver	300	50	1,100	6,000
Fort Worth	900	400	1,100	1,000
Total	7,350	4,000	62,100	32,500
Week ago	6,000	3,328	48,300	25,100

LOS ANGELES MARKET

CATTLE—The light receipts consisted mainly of dairy type cows. Demand was good and the yards were quickly cleared at strong prices. Odd head of bulls sold fully steady.

A 600-pound heifer brought 10.00 and a good 1220-pound cow turned at 9.50. A few lots of weighty dairy cows sold up to 8.75, with bulk of common to medium kinds making 7.00@8.50. Low cutters and cutters ranged from 4.00@6.85. A couple of outstanding bulls around 1700 pounds scored 8.75@9.50, with medium kinds mostly 7.25@8.50.

CALVES—Light receipts sold fully steady. A few head of milk vealers made 14.00@16.00, with plainer light weights at 10.00@13.50 and some 365-pound calves at 9.50. Culls sold down to 8.50.

HOGS—A strong to 15c higher market took most offerings in good season. Three loads of 168 to 184-pound Nebraska butchers topped at 12.15, with a load of 190-pound New Mexicos at 11.75. A load of 190-pound holdover Nebraskas brought 11.60 and a load was unsold. A few mixed heavies brought 9.50.

SHEEP—Nothing was offered and quotations are nominally unchanged.

YESTERDAY'S QUOTATIONS

Slaughter cattle and calves: Steers, 1100 to 1300 pounds, good, 11.00@12.25; 950 to 1100 pounds, good, 11.00@12.10; 800 pounds up, medium, 10.00@11.00; common, 8.00@10.00. Heifers, 850 pounds down, good, 9.50@10.50; common and medium, 7.00@9.50. Cows, good, 8.25@9.50; common and medium, 6.75@8.25; low cutters and cutters, 3.50@6.75. Bulls, yearlings excluded, good beef, 8.00@9.00; cutter to medium, 6.00@8.00. Calves, 500 pounds down, medium to choice, 11.00@14.00; cull and common, 8.00@11.00. Vealers, milk fed, good and choice, 13.50@16.00; medium, 12.00@13.50; cull and common, 8.50@12.00.

Hogs, Medium weight, 200 to 250 pounds, medium to choice, 10.85@12.00; light weights, 160 to 200 pounds, medium to choice, 11.00@12.15; light lights, 130 to 160 pounds, medium to choice, 10.85@12.15. Packing sows, rough and smooth, 8.00@9.50. Slaughter pigs, 90 to 130 pounds, medium to choice, 9.15@11.15. (Soft or oily hogs and roasting pigs excluded in above quotations.)

Slaughter sheep and lambs: Lambs, 84 pounds down, good and choice, 10.50@11.50; 92 pounds down, medium, 9.50@10.50; all weights, common, 8.50@9.50. Ewes, 120 pounds down, medium to choice, 5.25@7.00; all weights, cull and common, 2.50@5.25.

OUTSIDE MARKETS

SOUTH SAN FRANCISCO, Feb. 28. (AP)—Hogs, 20; steady; package 11.85; good easterns absent, quoted 11.85; few packing sows, 8.50@9.00.

Cattle, 375; steady with week's 25c lower downturn; few cars 1010 to 1025-pound dehorned Montana steers, 11.40; load 1080 pounds, 11.30; three cars medium California, 10.75@11.10; odd head, 9.75; good she stock absent, late yesterday two cars medium 805 to 830-pound Nevada cows, 8.50@8.60; load low cutters, 4.75; bulls, 7.75@8.00.

Calves, 20; steady; package 182-pound vealers, 13.75.

Sheep, 550; steady; four decks good 80-pound wooled Oregon lambs, 11.85; straight ewes and yearlings absent.

CHICAGO, Feb. 28.—Hogs, 21,000; 15@25c lower; 250 to 300 pounds, 10.00@10.75; 130 to 160 pounds, 9.85@11.25; packing sows, 8.50@9.85; pigs, 9.00@10.75.

Cattle, 2500; calves, 1000; steer trade steady to strong; steers, 1300 to 1500 pounds, 13.00@15.00; 950 to 1100 pounds, 12.90@15.75; fed yearlings, 12.75@15.75; heifers, 11.50@14.25; cows, 7.25@10.00; cutters, 4.00@5.50; bulls, 7.75@9.00; vealers, 9.75@14.00; stocker and feeder steers, 10.75@11.75.

Sheep, 12,000; fairly active, steady; light lambs, 10.00@10.40; 93 to 100 pounds around 9.75; fat ewes, 5.50 down; lambs, 92 pounds down, 9.75@10.85; 92 to 100 pounds, 8.50@10.50; ewes, 4.50@5.75; feeder lambs, 9.25@10.25.

SOUTH ST. PAUL, Feb. 28.—Cattle, 7000; steers and yearlings predominating; bulk, 10.50@12.00; beef cows, 6.00@7.25; heifers, 7.50@8.75; bulls, 7.50 down; stockers and feeders in light supply, about steady; calves, 2000; 10.00@14.00.

Hogs, 16,000; slow, weak to 15c lower; 160 to 220 pounds, 10.50@10.70; packing sows, 8.75@9.00.

Sheep, 3000; no early bids and sales fat lambs, asking steady, 9.75@9.85; run mostly fat lambs, one load through.

DENVER, Feb. 28.—Hogs, 1100; slow, around 15c lower; 186 to 238 pounds, 10.30@10.40; packing sows, 8.60@8.75.

Cattle, 300; vealers weak to lower at 12.00 down with no choice lots offered; two loads short fed heifers and beef cows in on sale; butcher heifers, 10.00@10.50; cows, 7.25; stockers and feeders, 8.50@10.50.

Sheep, 6600; slow, no slaughter classes sold; prospects at least steady; two loads 85-pound shearing lambs, 8.50; looks firm.

KANSAS CITY, Feb. 28.—Hogs, 8500; slow and uneven, later mostly 10@15c lower; big packers inactive; early top, 10.90 on choice 210 pounds; bulk desirable 160 to 320 pounds, 10.60@10.80; packing sows 15@25c lower, 8.25@9.25.

Cattle, 600; generally steady; trade confined mostly to fed steers and stockers; 998-pound experimentally fed yearling steers, 16.25; good light steers and heifers, 12.75; vealers mostly 12.00 down; good light Texas stockers, 12.65.

Sheep, 8000; killing classes about steady; no choice light wooled lambs offered; consignment averaging around 100 pounds, 8.35@8.50; best clippers, 9.10.

OMAHA, Feb. 28.—Hogs, 20,000; top, 10.60; bulk butchers, 10.00@10.35; packing sows, 8.90@9.35.

Cattle, 1000; steers and yearlings, 10.25@12.25; few lots heifers, 10.00@11.00; bulk beef cows, 6.25@7.50; practical top vealers, 13.50; few lots stock steers, 10.00@11.00.

Sheep, 8000; top, 10.00; bulk fed wooled lambs, 9.00@9.50; best ewes, 4.85; few good grade feeding lambs, 8.25.

ST. JOSEPH, Feb. 28.—Hogs, 6000; 25@50c lower; 180 to 220 pounds, 10.60@10.75; sows, 8.75@9.25.

Cattle, 500; hardly enough of any class to make a market; cows, steady to 25c lower; cows, 6.50@7.25; cutters, 4.25@5.25; bulls, 6.00@7.00; vealers, 14.00.

Sheep, 7000; few early sales weighty lambs about steady; three loads 95-pound fed wooled offerings, 9.25; nothing done on other classes.

PORTLAND, Feb. 28.—Cattle and calves steady; receipts, cattle, 100; calves, 10. Hogs, steady; receipts, 650. Sheep and lambs steady; receipts, 30.

POULTRY PRICES

No. 1—Hens, Leghorns, under 3½ lbs. each	.25
No. 2—Hens, Leghorns, 3½ to 4 lbs. each	.26
No. 3—Hens, Leghorns, 4 lbs. and up, each	.26
No. 4—Hens, colored, 4 lbs. and up, each	.30
No. 5—Broilers, 1 to 1½ lbs. each	.35
No. 6—Broilers, over 1½ to 2¼ lbs. each	.32
No. 7—Fryers, Leghorns, 2¼ to 3 lbs. each	.30
No. 8—Fryers, colored, 2¼ to 3 lbs. each	.29
No. 9—Roasters, soft bone, 3 lbs. and up, each	.29
No. 10—Stags	.18
No. 11—Old roosters	.18
No. 12—Ducklings, Pekin, 3½ lbs. and up, each	.18
No. 13—Ducklings, other than Pekin, 3½ lbs. and up, each	.18
No. 14—Old ducks, 3½ lbs. and up, each	.16
No. 15—Geese	.16
No. 16—Young Toms, dressed, 13 lbs. and up, each	.28
No. 17—Young Toms, dressed, 13 lbs. and up, each	.34
No. 18—Hen turkeys, 8 lbs. and up, each	.28
No. 19—Hen turkeys, dressed, 8 lbs. and up, each	.31
No. 20—Old Tom turkeys	.23
No. 21—Old Tom turkeys, dressed	.30
No. 22—Small hen turkeys, under 8 lbs., each	.15
No. 23—Small Tom turkeys, under 8 lbs., each	.15
No. 24—Capons, less than 8 lbs., each	.35
No. 25—Capons, 8 lbs. and up, each	.30
No. 26—Rabbits, white, 2½ to 4 lbs. each	.18
No. 27—Rabbits, red, 2½ to 4 lbs.	.17
No. 28—Rabbits, mixed colors, 2½ to 4 lbs. each	.16
No. 31—Rabbits, old	.09

NAVAL STORES

SAVANNAH, Feb. 28. (AP)—Turpentine firm, 53½; sales, 52; receipts, 81; shipments, none; stock, 5398.

Rosin firm; sales, none; receipts, 283; shipments, none; stock, 94,515.

Quote: B, 6.15; D, 6.40; E, 6.65; F, 7.00; G, 7.15; H, 7.40; I, 7.40; K, 7.40; M, 7.40; N, 7.75; WG, 7.75; WW, 8.00; X, 8.00.

MARKET FLASHES

NEW YORK, Feb. 28. (AP)—Stocks strong; several investment utilities at new 1930 peak.
Bonds firm; American Telephone convertibles touch new 1930 high.
Curb irregular; Noma Electric reaches new high.
Foreign exchanges easy; sterling cables sag.
Cotton easy; local selling.
Sugar higher; reports Cuban selling committee will not be dissolved.
Coffee higher; European buying.

CHICAGO, Feb. 28. (AP)—Wheat firm; firm cables and small Argentine exports.
Corn firm; firm cash markets and light receipts.
Cattle steady to strong.
Hogs lower.

Wheat Futures Rule Higher in Day's Trading

CHICAGO, Feb. 28. (AP)—Reports current late today tended to show that Europe finally is buying substantial amounts of wheat for March, April and May shipment from North America. Meanwhile, active purchasing of Chicago future delivery wheat contracts gave an increasing upward tilt to wheat values here, with demand ascribed largely to government sponsored agencies. After wheat dealings had closed for the day, however, insurance rates on all grain transactions were greatly disturbed by rumors of possible injunction proceedings likely to interfere with workings of the Marketing Act under which the Federal Farm Board and its allies are operating.

Chicago closing quotations on wheat were unsettled, ranging from the same as yesterday's finish to 2⅞ cents a bushel higher. Corn closed ¾@1⅜c up, oats ¼@½c advance and provisions unchanged to a setback of 2 cents.

Helping to hoist wheat prices was the belief prevailing in many quarters that future delivery purchases for the Federal Farm Board's allied organizations would continue until May wheat advanced to 1.18, equaling the Farm Board's basis for loans having wheat as collateral. Prices averaged about 3⅛ cents higher for May as compared with yesterday's finish.

Contributing impetus to the upward swing of wheat values here were advices that legislation would be enacted to enable Canadian provincial authorities to guarantee bank loans of the Canadian growers' pool.

Export clearances from this country and Canada for the week were only 3,000,000 bushels, the smallest total for any week in many years.

Trade sentiment as to corn was in general much more friendly to the buying side of the market than has been the rule of late. Oats went higher, owing to sympathy with corn and wheat.

In provisions the effect of grain strength was counterbalanced by downturns of the hog market.

RANGE OF PRICES

CHICAGO, Feb. 28. (Exclusive)—

	Open.	High.	Low.	Close.
Wheat—				
March	1.09⅝	1.12⅞	1.09¼	1.11⅞
May	1.14⅛	1.17	1.14	1.16⅛
July	1.15	1.16	1.14	1.15⅞
September	1.17⅜	1.18½	1.16⅜	1.17⅝
Corn—				
March	.83⅝	.84⅜	.84⅜	.83⅞
May	.87⅝	.89⅛	.87⅞	.88⅛
July	.90⅜	.91⅛	.90	.90⅞
September	.90⅛	.91	.90	.90⅞
Oats—				
March	.41⅞	.42⅛	.41⅛	.42
May	.44	.44⅜	.43⅜	.44
July	.43⅜	.44⅛	.43⅜	.44
Rye—				
May	.75⅛	.77	.75⅛	.76⅜

WINNIPEG

	Open.	High.	Low.	Close.
Wheat—				
May	1.17⅞	1.18⅛	1.16⅛	1.17⅞
July	1.19⅛	1.20⅝	1.18⅜	1.19⅝
October	1.20⅝	1.21	1.19⅛	1.19⅝
Oats—				
May	.56⅞	.57⅛	.56⅛	.56⅞
July	.56⅛	.56⅛	.55⅝	.56⅛
Rye—				
May	.72⅝	.73⅛	.72⅛	.72⅞

CHICAGO CASH GRAINS

Wheat steady to 1 cent higher: No. 1 hard, 1.20; No. 2 yellow hard, 1.11½; No. 2 mixed, 1.09¼@1.10½.

Corn steady to 1 cent higher: No. 3 mixed, 79½; No. 6, 73½@76; No. 3 yellow, 81@82½; No. 6, 73@77; No. 4 white, 78½; No. 6, 73½; sample, 66@71.

Oats steady to 1 cent higher: No. 2 white, 44@44½; No. 4, 42⅛.

PROVISIONS

	High.	Low.	Close.
Lard—			
May	10.82	10.80	10.80
July	11.07	11.02	11.05
No ribs.			
Bellies—			
May	.....	.....	13.35

NEW YORK GRAINS

NEW YORK, Feb. 28. (AP)—Wheat: Spot, firm; No. 1 northern spring, c.i.f. New York, lake and rail, 1.39½; No. 2 hard winter, f.o.b. New York, 1.16¾; No. 2 Manitoba, do., 1.26⅝; No. 2 mixed and No. 2 durum, do., nominal.

Corn: Spot, firm; No. 2 yellow, c.i.f. New York, 1.03¼; No. 3 yellow, do., 1.00¼.

Oats: Spot, steady; No. 2 white, 53.

LOCAL GRAINS

All quotations nominal and subject to market fluctuations. Prices quoted are per cwt., field run, in carloads only.

Wheat—		
Milling	2.15	@2.20
Feed	2.10	@2.15
Corn—		
No. 2	1.78	@1.83
No. 3	1.74	@1.78
Barley—		
California sacked	1.37½	@1.42½
Kafir—		
No. 2	1.60	@1.65
Milo maize—		
California sacked	1.85	@1.90
No. 2 eastern, bulk	1.70	@1.75
Millfeeds—		
White	1.65	@1.70
Red	1.60	@1.63

CAR RECEIPTS

Wheat, 12; barley, 8; corn, 16; milo, 1; kafir, 1; flour, 1; bran, 3; beans, 1; cottonseed, 3; beet pulp, 1; coffee, 3; rice bran, 1; total, 53. Hay, 2.

Local hay quotations corrected weekly by Los Angeles Grain Exchange:

U. S. No. 1	17.50@20.50
U. S. No. 2, leafy	18.50@19.50
U. S. No. 3	17.50@18.50
Oat hay	21.00@22.00
Barley hay	20.00@21.00

BANK STOCKS

NEW YORK, Feb. 28. (Exclusive)—Range of New York bank stocks follows:

NEW YORK	Bid.	Asked.
Bank of America	127	129
Bank of Manhattan	129	131
Bankers' Trust Co.	147	149
Central Hanover	345	347
Chase National, new	141	143
Chatham Phenix	125	127
Chemical Bank & Trust	80	81
Corn Exchange	210	212
Equitable Trust	110	112
Fifth-avenue Bank	3300	3400
First National Bank	5650	5650
Guaranty Trust Co.	78	77
Irving Trust Co.	51	51¾
Lawyers' Title & Trust	280	285
Manufacturers' Trust	147	149
National City Bank	182	184
New York Trust Co.	269	271
Public National Bank	133	135
Brooklyn Trust	785	795
Commercial National Bank	373	385
Hibernia Trust Co.	165	175
People's National Bank	450	....
Richmond National	130	....
Empire Trust	60	63
Travelers' Insurance Co.	1500	1525
Hartford Fire Ins. Co.	78	82
Globe & Rutger Fire Ins.	1075	1125
Manhattan, new	129	131
CHICAGO		
Central Trust, Ill.	424	428
Continental, Ill.	713	718
First National Bank	738	740
Foreman National	800	804
Harris Trust	850	855
Nat. Bank Republic	153	155
Northern Trust	950	960
People's Trust & Sav.	499	503
Union Bank, Chicago	328	332

WOOL MARKET

BOSTON, Feb. 28. (AP)—A fairly large quantity of strictly combing 56s fleece wools was taken out of the market recently. The bulk of sales were closed at around 34 cents in the grease. Some choice offerings moved at 35 cents. The scoured basis prices were estimated in range of 62 to 67 cents. A little demand was received for clothing 56s fleeces at 31 to 32 cents in the grease or at 58 to 61 cents on scoured basis.

GROUP OF RAIL INCOMES GIVEN

January Operating Net Off Under 1929 Period

NEW YORK, Feb. 28. (Exclusive) January railroad operating statements issued here today include the following:

	1930	1929
READING		
Jan. oper. rev.	$ 7,004,000	$ 8,022,000
Net oper. rev.	871,000	1,345,000
BUFFALO AND SUSQUEHANNA		
Jan. oper. rev.	151,000	176,000
Net oper. rev.	19,000	53,000
LOUISVILLE AND NASHVILLE		
Jan. oper. rev.	10,600,911	11,037,209
Net oper. inc.	1,371,946	1,613,063
ST. LOUIS SOUTHWESTERN		
Jan. net loss	213,915 X	34,341
X—Net income.		
CHICAGO GREAT WESTERN		
Jan. net inc.	950 X	81,038
X—Net loss.		
DENVER RIO GRANDE		
Jan. net loss	13,670 X	336,740
X—Net income.		
ATLANTIC COAST LINE		
Jan. oper. rev.	6,302,151	6,607,373
Net oper. inc.	1,010,559	1,456,601
GULF, MOBILE AND NORTHERN		
Jan. oper. rev.	524,000	600,000
Net oper. inc.	35,000	90,000
CLINCHFIELD		
Jan. oper. rev.	576,000	611,000
Net oper. inc.	248,000	274,000
CENTRAL OF GEORGIA		
Jan. oper. rev.	1,840,000	1,913,000
Net oper. inc.	156,000	201,000
NASHVILLE CHATTANOOGA AND ST. LOUIS		
Jan. oper. rev.	1,662,000	1,818,000
Net oper. inc.	178,000	244,000
CHICAGO, INDIANAPOLIS AND LOUISVILLE		
Jan. oper. rev.	1,396,000	1,415,000
Net oper. inc.	67,000	112,000
ILLINOIS CENTRAL SYSTEM		
Jan. oper. rev.	13,641,000	15,148,000
Net oper. inc.	1,496,000	2,437,000
MISSOURI PACIFIC		
Jan. oper. rev.	10,131,000	10,898,000
Net oper. inc.	1,447,000	1,713,000
MICHIGAN CENTRAL		
Jan. oper. rev.	6,549,000	7,392,000
Net oper. inc.	1,018,000	1,494,000
SEABOARD AIR LINE		
Jan. oper. rev.	4,917,000	5,321,000
Net oper. inc.	808,000	840,000
PERE MARQUETTE		
Jan. oper. rev.	3,008,000	3,380,000
Net oper. deficit	177,000 Inc.	478,000

Day's Dividend List Reported

NEW YORK, Feb. 28. (Exclusive) The following dividend declarations were reported today:

Standard Oil of Ohio, regular quarterly of 62½ cents on common, payable April 1 to stock of record March 14.

Associated Telephone Utilities, regular quarterly of $1.75 on prior preferred and $1.50 on $6 preferred, payable March 15 to stock of record the 28th inst.

Mohawk Carpet Mills, regular quarterly of 75 cents on common, payable March 31 to stock of record March 10.

Westmoreland, Inc., regular quarterly of 30 cents, payable April 1 to stock of record March 15.

Gulf States Steel, regular quarterly of $1 on common and four quarterly of $1.75 each on first preferred, payable April 1 to stock of record March 15.

Electric Power and Light, regular quarterly of $1.75 on preferred, payable April 1 to stock of record March 8.

Utilities Power and Light, regular quarterly of $1.75 on the 7 per cent preferred, 50 cents on "A," 25 cents on "B," and 25 cents on the common stock, payable April 1 to stock of record March 10.

Silent Automatic, regular semiannual of $4 on preferred, payable April 1 to stock of record March 31.

Standards, Inc., regular quarterly of 37½ cents on common and $1.75 on preferred, payable April 1 to stock of record March 10.

Safeway Stores, regular quarterly of $1.25 in cash or 1¼ per cent in stock on common and $1.50 on $6 preferred, $1.75 on 7 per cent preferred, payable April 1 to stock of record March 12.

Frisco Products, regular quarterly of 62½ cents, payable April 1 to stock of record March 18.

Hackensack Water, regular quarterly of 43¾ cents on 7 per cent preferred "A," payable March 31 to stock of record March 14.

Revere Copper Brass, regular quarterly of $1 on Class "A" and $1.75 on preferred Class "A," payable April 1 to stock of record March 10, and preferred payable May 1 to stock of record April 10.

Automatic Washer, regular quarterly of 50 cents on convertible preferential, payable April 1 to stock of record March 13.

Southwest Penn Pipe Lines, regular quarterly of $1, payable April 1 to stock of record March 15.

Monsanto Chemical, regular quarterly of 31¼ cents in cash and 1½ per cent in stock, payable April 1 to stock of record March 10.

Public National Bank and Trust, regular quarterly of 4 per cent, payable April 1 to stock of record March 20.

American Home Products, regular monthly of 35 cents, payable April 1 to stock of record March 14.

Pure Oil, regular quarterly of $1.50 on the 5¼ per cent preferred.

International Salt, regular quarterly of $1.50, payable April 1 to stock of record March 15.

Lane Bryant Company, regular quarterly of 50 cents on common payable April 1 to stock of record March 12.

Otis Steel, regular quarterly of 62½ cents on common and $1.75 on prior preference, payable April 1 to stock of record March 19.

Marchant Calculating Machine, regular quarterly of 40 cents, payable April 15 to stock of record March 31.

Crown Zellerbach, regular quarterly of 25 cents on common payable April 15 to stock of record March 31.

BAY CITY MINES

SAN FRANCISCO, Feb. 28. (Exclusive) Following is the official list of quotations on the San Francisco Mining Exchange:

	Bid.	Asked.
Acme	.04	.05
Aladdin	.03	.04
Alta	.02	.03
Amador	.02	.03
Amalgamated	.01	.02
Banner	.02	.03
Belmont Metals	.25	.30
Belmont Osborn	.01	.02
Belmont Uncle Sam	.03	.05
Best and Belcher	....	.16
Black Bear	.03	.04
Black Mammoth	.02	.03
Booth	.02	.03
Brougher	.02	.03
Butler Gold	.01	.02
Butte	[illegible]	[illegible]
Carrie	.01	.02
Central Eureka com.	.25	.28
Do. pfd.	.25	.30
Champion	.03	.05
Cheilar	[illegible]	[illegible]
Comstock Silver	.01	.02
Concordia	.01	.02
Con Virginia	.01	.02
Bar Rock	2.00	2.05
Dern Mines	[illegible]	.05
Divide	.02	.03
Divide Ex.	.04	.05
Dix Butte	.25	.28
Double O	.03	.05
First National	.01	.02
Florence Goldfield	.01	.03
Golconda	.10	.11
Goldfield Con.	.30	.35
Gold Hill	....	....
Gold Wedge	.01	.02
Gold Zone	.01	.02
Gould and Curry	....	.02
Great Bend	.01	.02
Grass	....	....
Hermill	.01	.02
Ida-Maryland	.11	.15
Indian Mines	.09	.10
Jack Waite	.11	.12
Justice	....	....
Kingman	.01	.02
Liberty	.01	.02
Lone Star	.01	.02
Lucky Strike	.01	.02
McNamara	....	.05
Do. Crescent	.02	.05
Majestic	.04	.05
Mexican	.03	.05
Moore	.01	.02
Myra	.01	.02
National Silver	....	....
Ophir	.01	.02
Orlando	.01	.02
Palmer Union com.	.03	.05
Do. pfd.	.02	.04
Pitts. Mt. Shasta	2.00	2.05
Pony Meadows	.01	.02
Prince	....	....
Quicksilver	....	.10
Round Mtn.	.11	.12
Savage	.01	.02
Silver King	.05	.06
Simon	.05	.06
St. Joe	....	.30
Sugarman	.35	.37
Sunbeam	.01	.02
Tamarack	.01	.02
Tellurium	.01	.02
Treasure Vault	.01	.02
Trinity Gold Bar	.15	.16
Tybo Dominion	.12	.13
Union Con.	.05	.06
Union Mines	.03	.05
Verdi	.01	.02
West End	.01	.02
West Mines	.01	.02
White Caps	.10	.11

BANK RATE HOLDS

CHICAGO, Feb. 28. (Exclusive)—The Federal Reserve Bank here made no announcement today regarding its rediscount rate of 4 per cent.

WHAT'S DOING Today

Women's University Club luncheon meeting, clubhouse, 943 South Hoover street, 12:30 p.m.

Proximo Club meeting, Westlake Park pavilion, noon. Hugh Shippy will speak on "Commercial Aviation."

West Ebell Club dinner, clubhouse, evening.

Robert E. Lee Chapter, United Daughters of Confederacy luncheon, Arcady Apartments, 12:30 p.m.

Scribblers' League meeting, clubhouse, afternoon.

Jewish Music and Art Club meeting, 214 Loma Drive, afternoon.

Eighth annual newspaper day, University of Southern California campus, all day.

Los Angeles National Horse Show, Wilshire Boulevard and Fairfax avenue, 2 p.m.

Southwest Museum exhibit, Highland Park, afternoon.

Los Angeles Museum exhibit, Exposition Park, 10 a.m. to 4:30 p.m.

Free permanent California exhibit, State Exposition Building, Exposition Park, 10 a.m. to 4:30 p.m.

The Huntington Library and Art Gallery are open from 1:30 to 4:30 p.m. to those holding admission cards. Admission cards may be obtained by sending a stamped and self-addressed envelope to the library in San Marino, Cal.

Free lawn bowling, Exposition Park, daily after 1 p.m.

State Societies

Pennsylvania State Society picnic, Sycamore Grove, all day.

Northfield (Minn.) Society annual picnic, Echo Park, all day.

Rockford and Winnebago county (Illinois) of Southern California picnic reunion, Sycamore Grove, all day.

"TIMES" THEATER GUIDE

MOTION PICTURES

Boulevard, Wash. at Verm't.—"Woman Racket." A timid disclosure of night life evils. Not the setting Blanche Sweet deserved for her first talkie.

Carthay Circle, Carthay Center—"Happy Days." Reviewed in today's Times.

Criterion, 642 South Grand—"Anna Christie." Greta Garbo speaks the lines of Eugene O'Neill's heroine in fine style. Clarence Brown has done some of his best directing.

Figueroa, Fig. at Santa Barbara—"Hell's Heroes." A bitter struggle with the desert, well fought by Charles Bickford, Raymond Hatton and Fred Kohler.

Filmarte, 1228 Vine—"The Yellow Pass." Reviewed in today's Times.

Grauman's Chinese, 6925 Hollywood Blvd.—"Rogue Song." Lawrence Tibbett makes a powerful impression on screen fans in a vagabond romance of nearly great quality.

Grauman's Egyptian, 6708 Hollywood Blvd.—"Seven Days' Leave." Barrie war whimsy makes rather a fine movie. Interpreted by Gary Cooper and Beryl Mercer.

Loew's State, Bdwy. at 7th—"The Lone Star Ranger." The old "horse-opera" in new trappings. Good for its kind, with some beautiful photography and George O'Brien.

Million Dollar, Broadway at 3rd—"Party Girl." An alleged exposé of a phase of New York life, weak as a "shocker."

Palace, Bdwy. bet. 6th & 7th—"Taming of the Shrew." Mr. and Mrs. Douglas Fairbanks bring Shakespeare down to the moment and a good laugh is had by both parties.

Paramount, Hill at 6th—"Road House Nights." Cabaret confessions again, but Helen Morgan sings and Clayton, Jackson and Durante are very funny.

Ritz, 5200 Wilshire—"His First Command." William Boyd makes rookie hardships humorous in an entertaining manner.

R.K.O., Hill at 8th—"The Grand Parade." Back stage opens wide its doors, but rather better than usual. Helen Twelvetrees is featured.

R.K.O. Orpheum, Broadway at 9th—"Seven Keys to Baldpate." An old time stage success revived as a talkie with Richard Dix, suffering no ill effects in the transition.

Uptown, Western at 10th—"South Sea Rose." See below.

United Artists, Bdwy. nr. 9th—"Condemned." Ronald Colman somehow finds romance on Devil's Island; but when you see Ann Harding you won't wonder.

Warners' Downtown, Hill at 7th—"She Couldn't Say No." The title, not the play, is transposed to the screen. Gangsters mix with music which is rendered loud and lustily by Winnie Lightner.

Warner's Hollywood, Hollywood Blvd. at Wilcox—"The Green Goddess." Intelligent as might be expected from George Arliss, who adds to his laurels in this.

Westlake, 638 Alvarado—"South Sea Rose." Lenore Ulric goes native, and Charles Bickford goes straight. But what's the difference?

STAGE

Belasco, Hill at 11th—"Journey's End." R. C. Sherriff's fine war play is produced splendidly by an English company.

Biltmore, 5th, nr. Grand—"Gone Hollywood." Fert Kelton is as eccentric as this fairly entertaining revue.

El Capitan, Hollyw'd Blvd. nr. Highland—"Ladies of the Jury." The jury reveals itself as quite a humorous group in this farce comedy led by the capricious Mary Boland.

Hollywood Playhouse, 1735 Vine—"Salt Water." A well staged and finely enacted comedy of the sea, starring Frank Craven.

Majestic, Bdwy. at 9th—"New Moon." The popular operetta is well put on, featuring the song hit, "Lover Come Back to Me." Perry Askam and Josephine Houston.

Mission Play, San Gabriel—The beautiful annual pageant of the settling of California, up to its usual standard. With R. D. MacLean.

Music Box, 6126 Hollywood Blvd.—"Bill of Divorcement." This is Clemence Dane's dramatization of one of England's problems. Ian Maclaren is featured.

President, Bdwy. at 9th—"Give and Take." Big business in a canning factory, with Kolb and Dill arguing a lot and the audience laughing just as much.

Vine-street, 1615 Vine—"The Nut Farm." Hollywood is pictured as something it hardly is, which in this case can't matter at all. With Emerson Treacy.

VARIETIES

Burbank, 6th and Main—Burlesque.

Follies, 4th and Main—Burlesque.

Aged Survivor of Three Wars Answers Call

SAN BERNARDINO, Feb. 28.—Edward E. Davis, 82 years of age, a member of Gen. Custer's advance guard which escaped the massacre that wiped out the cavalry troop, died today at his home here. He was a veteran of the Civil, Indian and Spanish wars and had been in poor health for several weeks, following an attack of influenza. He served nearly forty years in the army, from which he retired in 1903, and was employed by the Santa Fe Railway twenty-five years, retiring two years ago.

Two sons, Edward of this city and Frank of British Honduras, C. A., served in the World War. Besides these sons, Davis leaves his widow, Mrs. Catherine Davis; three daughters, Mrs. Edward R. Bailey of Los Angeles, Miss Clara Davis and Mrs. Joseph Ryan, both here, and three other sons, Charles of Gallup, N. M.; Howard and Donald, both of this city.

NAME CHANGE DENIED

NORTH LOS ANGELES, Feb. 28.—The request of the Reseda Chamber of Commerce asking that Zelzah avenue be changed to North avenue has been denied by the Los Angeles City Council, pending further petition of property owners asking for the change. North Los Angeles until about six months ago was known as Zelzah.

STORE BUILDING PLANNED

ROSCOE, Feb. 28.—A permit for a $7000 store building here was issued to the Brown Ratner Company at 8173 San Fernando Road. The structure will be of brick. A permit also has been given to Anna S. Bailey of 5232 Satsuma avenue, to build a $3000 residence and garage.

BUSINESS BREVITIES
(Advertising)

The Times Branch Office, 619 South Spring street. Advertisements and subscriptions taken. Telephone MAdison 2345.

THE WEATHER
[Official Report]

LOCAL OFFICE, U. S. WEATHER BUREAU, Los Angeles, Feb. 28.—[Reported by H. B. Hersey, Meteorologist.] At 5 o'clock a.m. the barometer registered 30.23; at 5 p.m., 30.30. Thermometer for the corresponding hours showed 45 deg. and 56 deg. Relative humidity, 5 a.m., 73 per cent; 5 p.m., 50 per cent. Wind, 5 a.m., north, velocity 4 miles; 5 p.m., southwest, velocity 7 miles. Temperatures, highest, 61 deg.; lowest, 43 deg. Rainfall for season, 6.34 inches; normal to date, 10.86 inches; last season to date, 8.01 inches. Barometer reduced to sea level.

WEATHER CONDITIONS. — Feb. 28: Light to moderate rain or snow has fallen during the past twenty-four hours in Southern Florida and in the southeastern lake region, and in the Missouri and Middle and Lower Mississippi valleys, and in the Plains States from North Dakota to Texas, and in the Rocky Mountain country and over the Middle and South Pacific Slope. It was quite cool over the Pacific Slope this morning, but moderate temperatures were reported in other portions of the country. In Southern California cool, partly cloudy weather prevailed yesterday, with light showers in some sections. It was clear this morning, with temperatures considerably below normal. Light frost occurred in some localities. Mostly cloudy weather may be expected in Los Angeles and vicinity Saturday, with possibly showers. Somewhat higher temperature will prevail.

SUN, MOON AND TIDES.—Los Angeles, March 1: Sun rises 6:22 a.m., sets 5:49 p.m. Moon rises 7:13 a.m., sets 7:06 p.m. Los Angeles Harbor, March 1: High tides, 9:37 a.m. and 10:33 p.m.; low tides, 3:33 a.m. and 4:08 p.m.

LOCAL TEMPERATURES. — Feb. 28: Minimum and maximum temperatures from Southern California points, reported yesterday to the Los Angeles office of the U. S. Weather Bureau, were as follows:

Stations—	Max.	Min.
Imperial	68	40
Los Angeles Harbor	62	43
Mt. Wilson	37	22
Pasadena	57	35
Pomona	57	33
Porterville	60	38
Redlands	53	33
Riverside	57	31
San Bernardino	56	36
Santa Ana	60	33
Santa Barbara	62	36
Sierra Madre	54	40

LOCAL FORECAST

For Los Angeles and vicinity: Partly cloudy, with moderate temperature, Saturday and probably Sunday.

STATE FORECAST

SAN FRANCISCO, Feb. 28. — Weather forecast:

San Francisco and vicinity: Partly cloudy and mild Saturday and probably Sunday; gentle northerly winds.

Northern California: Generally fair Saturday and probably Sunday, but increasing cloudiness in south portion; local frosts Saturday morning; gentle to moderate northerly winds.

Sierra Nevada: Generally fair Saturday and probably Sunday; no change in temperature; gentle variable winds.

Sacramento and Santa Clara valleys: Generally fair, but with occasional cloudiness, Saturday and probably Sunday; light local frosts in the early morning; light northerly winds.

San Joaquin Valley: Fair, but with increasing cloudiness, Saturday and Sunday; local frosts Sunday morning; gentle variable winds.

Southern California: Generally fair, but with considerable cloudiness in the west portion, Saturday and probably Sunday; moderate temperature; gentle northerly winds on the coast.

ARIZONA FORECAST

PHOENIX (Ariz.) Feb. 28.—Forecast for Arizona: Saturday and Sunday fair; warmer in northeast portion Saturday.

COLORADO RIVER

YUMA (Ariz.) Feb. 28.—[Exclusive Dispatch from the U. S. Reclamation Service.] Gauge height Colorado River, 18.50 feet. Discharge, Friday, 7450 cubic feet.

TEMPERATURES

Stations—Conditions, 5 p.m.	Temperatures—Max.	Temperatures—Min.	xPrecipitation
Boise—Partly cloudy	38	22	T.
Boston—Clear	40	26	0
Chicago—Cloudy	46	30	T.
Denver—Partly cloudy	36	26	T.
Edmonton—Cloudy	8	6	.02
El Paso—Cloudy	64	36	0
Eureka—Clear	50	34	0
Flagstaff—Pt. cloudy	34	22	0
Fresno—Clear	58	40	0
Havre—Cloudy	22	16	.01
Helena—Partly cloudy	34	12	T.
Kamloops—Clear	36	16	0
Kansas City—Cloudy	54	42	T.
Lander—Snowing	18	10	T.
Los Angeles—Clear	61	43	0
Minneapolis—Pt. cloudy	36	24	.16
Modena—Clear	34	2	0
Needles—Clear	60	40	0
New Orleans—Cloudy	74	62	.82
New York—Clear	44	24	0
North Head—Clear	50	38	0
Oklahoma—Clear	64	42	T.
Omaha—Clear	44	33	0
Phoenix—Clear	64	44	0
Pittsburgh	40	26	0
Portland, Or.—Pt. cloudy	52	32	0
Red Bluff—Clear	54	35	0
Roseburg—Clear	52	30	0
St. Louis—Cloudy	52	42	0
St. Paul—Pt. cloudy	38	24	.16
Sacramento—Clear	54	38	0
Salt Lake City—Cloudy	32	24	.02
San Diego—Partly cloudy	60	45	0
San Francisco—Clear	54	46	0
Santa Fe—Clear	34	20	T.
Seattle—Cloudy	48	34	0
Spokane—Partly cloudy	40	26	0
Tonopah—Clear	30	18	0
Tucson—Clear	60	34	0
Washington—Clear	48	32	0
Winnemucca—Clear	36	24	T.
Winnipeg—Snowing	14	0	.06
Yuma—Clear	68	42	0

x—Precipitation, 5 a.m. to 5 p.m.

PROMINENT ATTORNEY SUCCUMBS

Edwin P. Grosvenor Noted as Special Prosecutor in Antitrust Suits

NEW YORK, Feb. 28. (AP)—Edwin P. Grosvenor, who as special counsel for the Federal government prosecuted the tobacco trust in 1907 and three years later obtained criminal convictions against the Kentucky "night riders," died today at his East Fifty-seventh street home after a brief illness. He was 54 years of age.

Mr. Grosvenor was widely known as an authority on trust laws and as special assistant to the United States Attorney-General prosecuted a number of cases involving antitrust and interstate commerce laws.

He served as special counsel for the United States in the prosecution of the window-glass trust and enamelled ware trust in 1910-12 and in antitrust suits against the International Harvester Company and the Motion-Picture Patents Company and General Film Company in 1913-15.

SOCIAL WORKER STILL LOYAL TO FELON LOVE

REDWOOD CITY, Feb. 28. (Exclusive)—Kenneth H. Blackburn, confessed burglar sentenced to San Quentin prison yesterday by Superior Judge Welch, thus ruining a romance between him and Miss Elise M. Powers, social worker, went to prison today with Miss Powers's words of encouragement following him. She said she will do everything she can do to obtain probation for him, going to the Governor if necessary, so she can marry him.

FATHER RICARD SHOWS SLIGHT IMPROVEMENT

SAN JOSE (Cal.) Feb. 28. (AP)—Father Jerome S. Ricard, 81 years of age, of Santa Clara University, confined to the O'Connor Sanatorium here following a heart attack several weeks ago, was reported today as "a little better and in no immediate danger."

VITAL RECORD

INTENTION TO MARRY

The following notices of intention to marry were issued yesterday. Name and age given.

ADAMS — DAY. William C. Adams, 27; Edna C. Day, 26.
BARBER — WEAVER. Harold Barber, 20; Helene Weaver, 18.
BETTS—BAIN. Walter Betts, 23; Marjorie L. Bain, 20.
BEVERS—ANDERSON. Leonard B. Bevers, 25; Leona F. Anderson, 26.
BLANCO — MOYA. Bartolo Blanco, 55; Rosalba L. Moya, 35.
BOWERS—ERICKSON. Frank H. Bowers, 24; Pearl A. Erickson, 18.
BROUSSEAU — STEVENSON. Arthur W. Brousseau, 26; Myrtle M. Stevenson, 18.
BUTLER—CROSBY. Harry E. Butler, 26; Dulcie L. Crosby, 28.
CARUTHERS — RICE. Edward W. Caruthers, 29; Glenna H. Rice, 21.
CONYERS — LONG. Albertus O. Conyers, 25; Alice F. Long, 23.
DAVIS — MILLER. Lynn H. Davis, 22; Florence W. Miller, 17.
DELLINGER—GILCREASE. Charles P. Dellinger, 35; Belle M. Gilcrease, 35.
GARCIA — SANDOVAL. Carlos D. Garcia, 25; Virginia D. Sandoval, 22.
GASS — HARRIS. Herbert C. Gass, 26; Hazel M. Harris, 25.
HARRIS — JACKSON. Howard R. Harris, 22; Virginia E. Jackson, 17.
HOLMES—FLEXER. Orson M. Holmes, 51; Mary Flexer, 41.
KLEIN—JUDY. John J. Klein, 21; Dorothy M. Judy, 18.
LANDAKER—GARDNER. Joe E. Landaker, 23; Viola M. Gardner, 18.
LOLLIN—GRAY. John F. Lollin, 21; Marcile Gray, 20.
LYONS—JUUL. William F. Lyons, 35; Jessie Juul, 24.
MACDONALD—TAPIA. Norman M. Macdonald, 32; Maria M. Tapia, 17.
MARTIG—BLAIN. Charles S. Martig, 43; Pauline Blain, 36.
MENDOZA — GAMBOA. Joe Mendoza, 24; Petra Gamboa, 17.
MONREALE—LIMA. Vincent Monreale, 22; Josephine Lima, 20.
NICHOLLS—MARTIN. Robert S. Nicholls, 39; Blanche E. Martin, 30.
PERRY — DAVENPORT. Herbert L. Perry, 23; Hazel Davenport, 22.
PHILLIPS — BRADY. Robert A. Phillips, 29; Manuelita Brady, 29.
PIERSON — LONG. Earl G. Pierson, 21; Louise Long, 19.
POHL—MILLER. Frederick G. Pohl, 29; Margaret L. Miller, 21.
ROSS—FISHER. Blair A. Ross, 23; Helene L. Fisher, 18.
SCHUCHARDT—LAROUTIS. Harry Schuchardt, 25; Dorothy R. Laroutis, 22.
SHARP — GULLEDGE. Edwin Sharp, 20; Dorothy Gulledge, 18.
SMITH — JORDAN. James W. Smith, 29; Loveda B. Jordan, 25.
STARKS—EBERSOLE. John H. Starks, 27; Bernice Ebersole, 22.
STINE — SIPPEL. Kenneth G. Stine, 22; Evelyn M. Sippel, 20.
WEINERTH — OLIVER. Edward Weinerth, 30; Gladys Oliver, 23.
WILKINSON—SELLS. Miles V. Wilkinson, 37; Blanch L. Sells, 36.
ZANOTTI—GHIGLIA. Victor Zanotti, 22; Lucy Ghiglia, 25.

BIRTHS

Names, sex, place and date of birth.

BELYEA. Mr. and Mrs. Simon. Daughter. Hollywood C. B. M. Hospital. February 26.
BRAUN. Mr. and Mrs. Morris. Boy. Hollywood C. B. M. Hospital. February 23.
BRKICH. Mr. and Mrs. Jack. Daughter. Hollywood C. B. M. Hospital. February 23.
BROOKS. Mr. and Mrs. Silas. Daughter. Hollywood C. B. M. Hospital. February 25.
BRYAN. Mr. and Mrs. Leslie. Boy. Hollywood C. B. M. Hospital. February 25.
CUELLAR. Mr. and Mrs. Antonio. Twins. 1404 Maple avenue. February 27.
CZACHOW. Mr. and Mrs. Louis. Boy. Hollywood C. B. M. Hospital. February 26.
DAVIS. Mr. and Mrs. Peter. Daughter. 8645 Columbus street. February 23.
DIXSON. Mr. and Mrs. Earl. Boy. Methodist Hospital. February 25.
ERISOSTOMO. Mr. and Mrs. Felipe. Daughter. 450 Chicago street. February 27.
EZELLE. Mr. and Mrs. Darrell. Boy. Maternity Cottage. February 25.
FISCHER. Mr. and Mrs. Joseph. Daughter. Hollywood C. B. M. Hospital. February 26.
GARCIA. Mr. and Mrs. Rodrigo. Daughter. 1514 Kearney street. February 25.
HELFEND. Mr. and Mrs. Samuel. Boy. Lincoln Hospital. February 27.
HICKEY. Mr. and Mrs. Albion. Daughter. Maternity Cottage. February 23.
KNOTTS. Mr. and Mrs. John. Daughter. Hollywood C. B. M. Hospital. February 26.
KOSEWSKI. Mr. and Mrs. John. Daughter. 150 East One Hundred and Eighteenth Place. February 25.
LAIL. Mr. and Mrs. Frank. Boy. Hollywood C. B. M. Hospital. February 23.
LEONARD. Mr. and Mrs. Forrest. Boy. Methodist Hospital. February 24.
LOHMAN. Mr. and Mrs. Ralph. Daughter. Hollywood C. B. M. Hospital. February 25.
McCARRELL. Mr. and Mrs. Lorenzo. Boy. 300 West Ninety-sixth street. February 25.
MORALES. Mr. and Mrs. Hector. Boy. 4655 East Fiftieth street. February 22.
MUREN. Mr. and Mrs. Clarence. Daughter. 2132 West Eighty-fourth Place. February 26.
REISS. Mr. and Mrs. Oscar. Daughter. Hollywood C. B. M. Hospital. February 25.
RIES. Mr. and Mrs. Berrell. Daughter. Monte Sano Hospital. February 24.
SHERMAN. Mr. and Mrs. Martin. Boy. Lincoln Hospital. February 27.
STREET. Mr. and Mrs. Robert. Boy. Methodist Hospital. February 26.
TSAN. Mr. and Mrs. Teo. Boy. 2411 Central street. February 25.
WALS. Mr. and Mrs. Charles. Daughter. Lincoln Hospital. February 25.
WILLIAMS. Mr. and Mrs. Nicholas. Daughter. Maternity Cottage. February 23.

DIVORCE SUITS FILED

ADD. Alice against George.
BENDER. Irene P. against Albert J.
BENDIKSEN. Sophia against Bjairne M.
BENTLEY. Harry C. against Jennie B.
CHARLES. Elsa against Oscar.
CLUTTER. Hazel I. against Alberto B.
DE FLORES. Mariana C. against Manuel C.
DICKINSON. Genevieve against H. M.
DOOUSE. Oliver against Annie E.
EPPINGER. Margaret against Lewis S.
FAUBER. Hattie against Robert E.
FERROUILLET. James against Ruby A.
KELLY. Florence against Thomas M.
KELLY. Leah C. against John H.
KOELSCHE. Myrtle against Charles L.
LONES. Grace against William H.
McPHEE. Cathryn against Jack.
MILLS. Elsa against Leon H.
NELSON. Muriel A. against William A.
OGLE. Edna against Benjamin.
OJEDA. Victoria F. against Epifanio.
PINSENSCHAUM. Naomi against Charles.
REEVES. Rita against Arthur J.
SPENCE. Neva against Ashton T.
STEARNS. Frank L. against Margaret.
TALLCHIEF. Audy V. against Brien.
TENOLD. Rudolph against Aline M.
THOMPSON. Ivan B. against Gorella A.
VALENTI. Mary O. against Valentino.
VELVIN. Odette against Paul W.
WEAVER. Odalie against Luther.
WOOD. Evelyn against Ray D.
YUDIS. Evelyn against Sam.

DIVORCE DECREES GRANTED

ASPEY. Vivian from Stacey.
FERREE. E. C. from Sadie.
FINN. Hope V. from Oscar P.
HARTLEY. Ora C. from Anna.
KAUPMANN. Ethel from Jacob L.
KUTZNER. Hazel E. from J. Clyde.
LINDSEY. Hazel B. from Frederick W.
MENNA. Yrene Luna de from Isidro.
MOREHEAD. Retha from Robert J.
MORGAN. Guy P. from Mamie L.
NAGEL. Letha J. from Lon T.
NIX. Florence A. from H. G.
PARILLA. Rose from Frank.
ROBERTS. Mae E. from Edward S.
SIGLE. Beatrice from Alfred J.
WALLACE. Marjorie O. from Lee A.
WHITE. Roy P. from Hazel M.
WILLIAMS. Ruth from Tenix La Fayette.
WOOD. Lorene A. from Elmer M.

NATURALIZATION PETITIONS

Petitions for naturalization, with name, nationality and residence given, have been filed with the United States District Court, as follows:

Ellen Nicholson, 4932 Avoca street, Eagle Rock, Cal.; Great Britain.
Viola Beatrice Bishop, 3232 Milford avenue, Lynwood, Cal.; Great Britain.
Alberto Pietrosemoli, 2037 West Seventy-eighth Place, Los Angeles, Cal.; Italy.
Josef Rolf Laib, 8774 South Harvard Boulevard, Los Angeles, Cal.; Germany.
Ormonde Whitworth Flanagan, 701 Myrtle avenue, Inglewood, Cal.; Great Britain.
Paul Franz Burger, 863 West Tenth street, San Pedro, Cal.; Germany.
Kurt Otto Schwabe, 3534 Clarington avenue, Palm Station, Los Angeles; Germany.
Giuseppe Sfreddo, 13600 Riverside Drive, Van Nuys, Cal.; Italy.
Nels Erik Olson, 1852 West Seventy-third street, Los Angeles, Cal.; Great Britain.
Umberto Iavazzi, 921 West Seventieth street, Los Angeles, Cal.; Italy.
Violet Walker, 1020 Annandale Boulevard, Los Angeles, Cal.; Great Britain.
Gustav Ernst Jentzsch, 1700 Fiske avenue, Pasadena, Cal.; Germany.
Beatrice Catherine May, 6108 Barrows Drive, Los Angeles, Cal.; Great Britain.
Margaret Watts, 919 South Wilson avenue, Alhambra, Cal.; Great Britain.
Peter Sebastian Pilcher, 2312 Bellevue avenue, Los Angeles, Cal.; Poland and or Great Britain.

OFFICIAL DEATH LIST

Name and place of death—	Age.	Date.
ALLEN, Jane. Los Angeles	75	Feb. 26
ANDERMAN, Jeannette. Los Angeles	40	Feb. 22
ANSTROM, Christina. Los Angeles	68	Feb. 28
BARELA, Frank. Los Angeles	9	Feb. 26
BELLER, Ores. Los Angeles	57	Feb. 26
BETTS, Isabell. Los Angeles	64	Feb. 27
BROWN, Elsie. Los Angeles	29	Feb. 26
CARTMELL, Clara. Los Angeles	73	Feb. 27
CHAMBERS, Thomas. Los Angeles	37	Feb. 26
DAWSON, Lucy. Los Angeles	39	Feb. 26
DEL VALLE, Ysnacio. Los Angeles	80	Feb. 26

OFFICIAL DEATH LIST

Name and place of death—	Age.	Date.
FIDDAMENT, William. Los Angeles	67	Feb. 26
HINKLE, Loyd. Los Angeles	50	Feb. 21
HOGAN, Rae. Los Angeles	40	Feb. 26
JOHNSTON, Isabella. Los Angeles	28	Feb. 26
KING, L. Fannie. Los Angeles	92	Feb. 26
LARSON, Adolph. Los Angeles	73	Feb. 26
LIPPITT, Margarete. Los Angeles	86	Feb. 26
McKIBBEN, William. Los Angeles	70	Feb. 27
PERRENOND, Hippolyte. Los Angeles	69	Feb. 24
RUSHING, Ducina. Los Angeles	73	Feb. 26
SMITH, Elizabeth. Los Angeles	40	Feb. 25
STOUT, William. Los Angeles	69	Feb. 23
TAYLOR, Mamie. Los Angeles	40	Feb. 26
TORRES, Manuel. Los Angeles	45	Feb. 24
WING, Malengthon. Los Angeles	80	Feb. 27

DEATHS

With Funeral Announcements.

ADAMSON. In this city, February 26, 1930, O. E. Adamson, beloved husband of Mary Elizabeth Adamson and father of Isabella and George F. Adamson. Remains at the Paul D. Robinson Mortuary, 1001 West Washington street.

ARGUELLES. Mrs. Elisa Arguelles. Remains at Gus Alvares & Moore.

BELDEN. At 225 South Lorraine Boulevard, S. W. Belden, beloved husband of Mrs. Belle Belden and father of Louis C. and Harry H. Belden. Deceased was interested in the Harry H. Belden Company. Funeral services Monday at 10 a.m. from his late residence, 225 South Lorraine Boulevard. Interment, Hollywood Mausoleum. W. A. Brown, funeral director.

BETTS. At 1401 South St. Andrews, February 27, Mrs. Isabelle F. Betts. Funeral at First Congregational Church Saturday at 1:30 p.m. Bresee Brothers, directors.

BORCHARD. Miss Ethel C. Borchard. Remains at the chapel of W. A. Brown, 1815 South Flower street.

BOWERS. Services for John Bowers will be held today at 3 p.m. from Ruppe Mortuary, 5909 Compton avenue.

BURNS. Mrs. Margaret Burns. Remains at the chapel of W. A. Brown, 1815 South Flower street.

CANN. Mrs. Annie L. Cann. Funeral arrangements in charge of Brown Brothers, 935 West Washington street.

COUGHLIN. Jeremiah F. Coughlin, at 237 South Sichel street, beloved son of Nora Carter. Funeral Monday at 2 p.m. from the parlors of Pierce & Lowe.

CROCKETT. February 27, 1930, John T. Crockett, beloved husband of Edith Crockett; brother of Mrs. Bella Haines of Oakland, Mrs. Jessie Truitt of Santa Cruz, Mrs. Irene Shiply of San Francisco, E. J. Crockett of Los Angeles, R. W. and R. J. Crockett of San Francisco, D. C. Crockett of Oakland. Funeral services will be conducted Monday, March 3, at 10:30 a.m., from the parlors of Peterson & Duckworth, 1701 South Flower street.

DAWSON. The funeral of Lucy Olive Dawson will be held from The White Company, 664 West Washington street, today at 7:30 a.m. Requiem mass at the Church of the Blessed Sacrament at 8:15 o'clock.

DOLCART. Louis Dolcart. Services Sunday at 11 a.m. at the Glasband & Groman Mortuary, 901 West Washington street. Interment Monday in Hollywood Cemetery.

ECKMAN. At Los Angeles General Hospital, February 27, Louis Eckman. Services Monday at 12:30 o'clock at hospital chapel. McIntosh & Mater, directors.

EISELE. Late of 1655 Sixth avenue, Clara Eisele, beloved wife of Hieronymus Eisele; loving mother of Minnie Smith, Clara Eisele, Augusta Green, Georgina Eisele and Pearl Guinotte. Funeral services today at 2 p.m. from the chapel of Reed Bros., Tapley & Geiger, 721 West Washington street.

FIDDAMENT. The funeral services of William A. Fiddament will be held today at 2 p.m. from the chapel of W. A. Brown, 1815 South Flower street.

FISHER. Mrs. Ruth L. Fisher. Remains at the chapel of W. A. Brown, 1815 South Flower street.

FOX. Mendel Fox. Remains at the Glasband & Groman Mortuary, 901 West Washington street.

HANSEN. Charles Hansen. Remains in care of Gus Alvares & Moore.

HARDEN. At Azusa, Cal., John C. Harden. Remains in care of Cresse's, Highland Park.

HATCH. Dr. Melvin A. Hatch, beloved husband of Violet E. Hatch and father of Mrs. Gorden Clements of Los Angeles. Services will be held Monday at 2 p.m. from Ruppe Mortuary, 950 West Washington street.

JOHNSON. February 28, Frederick Warren Johnson, loving husband of Annie Harrison Johnson and beloved father of Mrs. Frank S. Hodge. Funeral at Grace Chapel, Inglewood Park Cemetery, today at 3:30 p.m. Peck & Chase Co., directors. (Please omit flowers.)

KING. At 1423 South Manhattan, Charles Henry King, beloved husband of Martha King; father of Mrs. Gertrude Knittle, Charles B. King and Mrs. Giles Vernon Kellogg of Los Angeles; Leslie Lynch King of Riverton, Wyo., and Mrs. Edward Pettis of Omaha, Neb. Funeral services will be held from the Little Church of the Flowers, Forest Lawn Cemetery, today at 2 p.m. Ivy H. Overholtzer, director.

KING. The funeral services of Mrs. L. Fannie King will be held today at 10 a.m. from the chapel of W. A. Brown, 1815 South Flower street.

KUEBLER. Services for Alois Kuebler will be held Monday at 2 p.m. from Pierce Brothers' chapel.

LARSON. Remains of Adolph Larson will lie in state in chapel of California Lutheran Hospital this morning from 9 until 11. Funeral services will be held today at 2 p.m. from Ruppe Mortuary, 950 West Washington street.

MAAG. February 26, Jacob H. Maag, beloved husband of Angenora Maag; loving father of Leo, Henry and Vital Maag and Mrs. May Marchand, and brother of Fred F. Maag and Mrs. Sophie Roeder; a native of Placerville, Cal. Funeral from The White Company, 664 West Washington street, Monday at 2 p.m.

McINTIRE. In this city, John W. McIntire, beloved husband of Ethel McIntire and loving father of Katherine, George, Ethel, John, Jr., James and Richard McIntire. Funeral services will be held Monday, March 3, at 11 a.m., from the chapel of Robinson & Adair, Inc., 817 Venice Boulevard.

McKAY. Of 3208 Rockland avenue, Miss Alice McKay. Remains in care of Cresse's, Eagle Rock.

McKIBBEN. William A. McKibben. Remains at the chapel of W. A. Brown, 1815 South Flower street.

MESSICK. Howard Messick. Remains at the chapel of W. A. Brown, 1815 South Flower street.

MOFFITT. February 27, at San Fernando, Arabella Moffitt, aged 74 years, widow of the late Albert Bissell Moffitt and mother of Grace Moffitt Prince of San Fernando and Albert Hubbard Moffitt of Oakland, Cal. Funeral services at Noble's chapel, San Fernando, Saturday, March 1, at 2 p.m. Interment, Forest Lawn. (Oakland and San Francisco papers please copy.)

MONTGOMERY. Wayne Montgomery. Announcement of funeral later by Ruppe Mortuary, 950 West Washington street.

MOODE. Louisa Emily Moode of 7019 Miles avenue, loving mother of Mrs. O. B. Vieta of San Francisco; Mrs. W. M. Coleman, James E. and Joseph R. Moode of Huntington Park. Services Saturday at 2 p.m. at the Wheat-Halverson chapel, Huntington Park.

MURRY. Fred A. Murry. Remains at Gus Alvares & Moore.

NEWBERGER. Mrs. Johanna E. Newberger. Remains at the chapel of W. A. Brown, 1815 South Flower street.

REEVES. Services for Nellie G. Reeves today at 10 a.m. from Pierce Brothers' chapel.

REICHARDT. Anna F., beloved wife of Herman Reichardt and mother of Walter L. Reichardt. Funeral 2 p.m. Monday from the chapel of J. H. Riedeman, 1618 South Main.

RODRIGUEZ. February 27, Maria, sister of Agnes, John D., Joaquin, Amador, J. B. and Joe Rodriguez and Angelina Frayzone of the old Mission, near Pico. Funeral Saturday at 10 a.m. at St. Mary's Church, Whittier. White-Emerson Co., directors.

SCHOENROCK. February 28, at 3989 Ramboz Drive, Eugene, husband of Jessie Schoenrock. Services today at 2 p.m. from the chapel of McIntosh & Mater, 2730 North Broadway.

SCOTT. Mrs. Margaret A. Scott, late of 5153½ York Boulevard. Services Monday at 11 a.m. from the Bramble Funeral Church, 1816 South Toberman.

SHEFFLER. Frank H. Sheffler. Remains at the chapel of W. A. Brown, 1815 South Flower street.

SILCOX. At 223 North Avenue 66, Robert L. Silcox. Remains in care of Cresse's, Highland Park.

SMITH. Late of 6165 Glen Oak Drive, Howard C. Smith, beloved husband of Maude R. Smith; son of Lillian Evans; brother of Grace Abbott, Maude Balmes and Esther Hessell. Funeral services Tuesday, March 4, at 2 p.m., from the chapel of Reed Bros., Tapley & Geiger, 721 West Washington street.

STILLE. At 335 North Avenue 61, William H. Stille. Remains in care of Cresse's, Highland Park.

THOMSON. James Stuart Thomson, at his late residence, 216 Mayberry Road, Santa Monica Canyon, formerly of 1210 West Adams street; beloved husband of Matilda Thomson; brother of Mrs. Elizabeth Smith of East Orange, N. J.; Miss Annie Thompson of Brooklyn, N. Y.; Charles Thomson of Vancouver, B. C., and David Thomson of Melrose, Mass.; member of Doric Lodge, No. 316, F. & A. M., Toronto, Can. Services will be held Tuesday at 2 p.m. from Ruppe Mortuary, 950 West Washington street.

TILTON. February 28, Mary A. Tilton, beloved mother of Mrs. Martina V. Wartenbe of Los Angeles, and sister of Harry B. Anderson of Westminster, Cal. Services Monday, March 3, at 10:30 a.m., at Bede A. Johnson's funeral chapel, 3827 Whittier Boulevard. Interment, Fairhaven Cemetery, Santa Ana.

VALLET. Desire Vallet, aged 80 years. Funeral today at 10 a.m. from the chapel of E. Clair Overholtzer Co., 1236 South Grand.

VIBY. Chris Viby, suddenly, February 25, at South Gate. Funeral services at Frye Mortuary, 8518 California street, South Gate, Saturday at 10 a.m. Interment, Angeles Abbey.

WESBROOK. Funeral services for Frank A. Wesbrook will be held at Bresee Brothers' chapel, 855 Figueroa, Saturday at 3 p.m. Interment, Warland, Mich.

WHEATON. The funeral services of W. R. Wheaton will be held today at 9:30 a.m. at the grave in Rosedale Cemetery. W. A. Brown, funeral director.

WING. The funeral services of Malengthon E. Wing will be held today at 11 a.m. from the chapel of W. A. Brown, 1815 South Flower street.

FUNERAL DIRECTORS

BRESEE BROTHERS, Estab. 1892
FREE PARKING IN OUR OWN GARAGE
855 FIGUEROA PA. 3123
BRESEE BROTHERS & LINCE
1794 E. 103RD ST. LA. 3785
1815 E. MANCHESTER LA. 1393

RUPPE MORTUARY
950 West Washington Street
WEstmore 3307. Not in the trust.

EDWARDS BROTHERS, INC.
SERVICE, ECONOMY, RELIABILITY
936 Venice Boulevard (16th st.) WE. 3848

PAUL D. ROBINSON
1001 West Washington. WE. 1001.

E. Clair Overholtzer Co.
WE. 6147 1236 South Grand

GARRETT BROTHERS
921 Venice Boulevard (16th st.) WE. 2039

GLASBAND & GROMAN
901 WEST WASHINGTON. WE. 1231.

DELMER A. SMITH MORTUARY
731 West Washington WE. 1682

CEMETERIES

INGLEWOOD PARK CEMETERY
Largest in Southern California
All lots under perpetual care
Permanence assured because of location
Inglewood Park Mausoleum
One of America's most substantially constructed. Surrounded by a Burial Park of almost 300 acres. Moderate prices prevail.
Grace Chapel
Largest and most luxuriously equipped in California
MODERN CREMATORY
MAGNIFICENT COLUMBARIUM
Inglewood Park Flower Shop
For the convenience of clients
Telephone PLeasant 3144

FOREST LAWN MEMORIAL—PARK
Cemetery—Mausoleum—Crematory
Close to the Heart of Los Angeles
Forest Lawn Mausoleum
Anchored in the Rock of the Everlasting Hills
Forest Lawn Flower Shop
Flowers for Every Occasion
Little Church of the Flowers
"Where the Song of Birds is Like Love in Search of a Word"
Wee Kirk o' the Heather
A Replica of the Little Scottish Church Where Annie Laurie Worshiped
Glendale Avenue and San Fernando Road
TELEPHONE ALbany 1131

HOLLYWOOD CEMETERY
CONVENIENTLY ACCESSIBLE
Exceptional perpetual care provided
HOLLYWOOD CHAPEL
AVAILABLE WITHOUT COST
6000 Santa Monica Blvd. HO. 3455.

ROSEDALE CEMETERY
Prominent—Convenient—Beautiful
Cemetery, Crematory, Columbarium, Vault.
1831 WEST WASHINGTON. BE. 7656.

MAUSOLEUMS

ANGELES ABBEY MAUSOLEUM
Close-by Los Angeles on Long Beach Blvd.
Crypts priced as low as $135.
Visitors welcome. Office, 603 Central Bldg.
Telephone TUcker 9532.

CEMETERY LOTS

CASH paid for cemetery property. Memorial Sales Co., 361 I. W. Hellman Bldg.

SIX plots, Inglewood Park, for sale reasonable. Owner, AX. 9211 or LA. 0390.

CHINESE BANDITS SLAY FIVE

Two Catholic Priests and Three Sisters Die in Mountain Lair

LONDON, Feb. 28. (AP)—An exchange telegraph dispatch from Hongkong today reported that the Salesian bishop, Mgr. Versiglia, Father Caravario and three Chinese sisters were murdered several days ago by bandits near Suipin.

The bandits apparently saw the party entering a boat ahead of them and proceeded to attack it at Suipin. They demanded $500. On refusal they tried to seize the sisters and the bishop. They met opposition but eventually succeeded in carrying off the party to the mountains where they murdered them.

Two other priests went three days later to the bandits' stronghold with the object of negotiating the prisoners' release, but they were too late.

AGRICULTURAL SCHOOL LAUNCHED BY MEXICO

MEXICO CITY, Feb. 28. (AP)—Gen. Manuel Perez Trevino, new Secretary of Agriculture, has announced that work will start at once on an agricultural college in the agricultural region near the city of Villa Hermosa, in the State of Tabasco. It is planned to develop the college on an extensive scale as the medium toward bringing under cultivation much rich and at present, idle farm land in Tabasco.

COMMISSION WELCOMED BY HAITIANS

Orderly Demonstration Takes Place When Group Reaches Port-Au-Prince

PORT-AU-PRINCE (Haiti) Feb. 28. (AP)—President Hoover's Haitian Commission, appointed to investigate conditions in Haiti and to make recommendations as to the future of American policy in the island republic arrived at the capital today and was greeted by an orderly popular demonstration.

As the members of the commission drove to the American legation, a crowd of more than 5000 Haitians followed them, carrying banners reading "We want legislative elections" and "No more high commissioners."

The Haitian colors were spread everywhere on houses and on automobiles.

The commissioners, after issuing a statement saying that they would hold open sessions every day except Sunday, went to call on Brig.-Gen. John H. Russell, high commissioner in Haiti, and then on President Borno.

All the demonstrations were orderly, though last night a number of persons were injured and thirteen arrests were made after a fight outside the Council of State Building. A big crowd came down to the pier to see the commissioners come ashore. Haitian guards held the people back.

DROP SHOWN IN ALCOHOL MORTALITY

Chicago Health Official Gives Findings in Study Over Period Since 1912

CHICAGO, Feb. 28. (AP)—Dr. Arnold H. Kegel, health commissioner of Chicago, today disclosed his findings in a study he has made of the death rate from alcoholism in Chicago.

In 1912, the first year studied, there were eighteen deaths for each 100,000 population; in 1916, 10.8; in 1918, 2.8; 1919, 3.4; 1920, 1.7; 1921, 5; 1922, 6.8.

In 1927 Dr. Kegel disclosed, the death rate mounted to 9.7. "This was due, probably, to the poor quality of liquor consumed," he said.

Last year, the study showed, the death rate had dropped again to 4.1.

Slain Woman's Reputed Suitor Denies Story

SALT LAKE CITY, Feb. 28. (AP)—Charles Peter, named by a witness as an admirer of Mrs. Dorothy Moormeister, whose battered body was found on a lonely road near here last Saturday morning, today denied on the witness stand at the inquest that there had been any affection between them or that he had discussed divorce with her.

Miss Amelia Hugentobler, sister of the slain woman, testified yesterday that Peter had been out with Mrs. Moormeister and called at her home several times a week and had urged her to divorce Dr. Frank Moormeister.

Peter testified he was never out alone with Mrs. Moormeister and that he never made an attempt to see her alone at her home.

Jealousy Causes Fatal Shooting

SAN FRANCISCO, Feb. 28. (AP)—Marie Lacaze of Napa, maid in the home of John C. Piver, president of the Underwriters Report and Shipping Register, was shot to death here today by a man believed to be William Foley, who then turned the gun on himself. He was reported in a dying condition at Park Emergency Hospital.

The shootings took place in the living-room of the Piver home and are thought to have been the result of a jealous quarrel. Cards in the gun-wielder's pocket bore the name of William Foley.

Ship Loan Bill Sent to Senate

WASHINGTON, Feb. 28. (AP)—The bill by Representative Free to provide that loans for ship construction made under the Jones-White Act shall bear interest at the lowest rate borne by any government obligation except postal savings bonds was passed today by the House and sent to the Senate.

Under existing law such loans bear a minimum of 5 1-4 per cent interest during the construction period.

ITALIAN DEPUTY HELD ON THEFT CHARGE

TURIN (Italy) Feb. 28. (AP)—Alessandro Buggino, former Socialist Deputy, was arrested here today charged with unlawful appropriation of 12,000,000 lire (about $600,000.)

EX-ENVOY BACK HOME

SOUTHAMPTON (Eng.) Feb. 28. (AP)—Sir Esme Howard, retiring British Ambassador to the United States, and Lady Howard, arrived here today. He said he enjoyed every minute of his six years in the United States.

BISBEE PIONEER DEAD

BISBEE (Ariz.) Feb. 28. (AP)—Josiah Muirhead, 81 years of age, who came to Bisbee when it was a tent city and who was the first Mayor of Bisbee, died here yesterday from a heart attack.

MAGAZINE SOLD

CONCORD (N. H.) Feb. 28. (AP)—Sale of the St. Nicholas Magazine to the Scholastic Magazine of Pittsburgh was announced today by Gilbert Wolfe, manager of the Century Company office here.

NOTICIAS MUNDIALES DE ULTIMA HORA

NOTAS TELEGRAFICAS

El Arte Comunista Provoca Enérgica Protesta Papal

BERLIN, Febrero 28.—El nuncio papal presentó hoy al gobierno federal prusiano su protesta contra una exhibición comunista de pinturas, de las que una representa a Cristo en la cruz, con una máscara contra gases y un par de botas militares. La protesta del nuncio vino a raíz de la del partido centrista, que formuló la suya en el Landtag contra esa burla al cristianismo y esa "calumnia al Papa, que es un soberano cristiano".

Pedían los centristas que la policía cerrara la exposición, alegando que debía sofocarse al punto la calumnia contra cualquier soberano secular de un estado amigo.

La policía ha ocupado cuatro cuadros de esa exposición; entre ellos el que determinó la protesta de los centristas. Representa al pontífice encañonando a los espectadores con un revólver, y lleva esta inscripción: "Salvad a la civilización cristiana del diablo y el bolchevismo". Otro lienzo muestra un sacerdote predicando a una congregación de cabezas de borregos.

Matan a Cinco Religiosos los Bandidos Chinos

LONDRES, Febrero 28.—Un mensaje de Hong Kong al Exchange Telegraph decía hoy que el obispo salesiano Monseñor Versiglia, el padre Caravario y tres hermanas chinas habían sido asesinados hace varios días por los bandidos, cerca de Suipin.

Parece ser que los malhechores vieron al grupo embarcarse en un bote, que iba delante de ellos, y procedieron a atacar dicha embarcación en Suipin. Exigían $500, y como se los negaron, trataron de apoderarse de las hermanas y del obispo. Encontraron resistencia, pero, a la postre, lograron llevarse a las cinco personas dichas a las montañas, donde les dieron muerte.

Otros dos sacerdotes fueron tres días después a la fortaleza de los bandidos con el fin de concertar la libertad de los presos; pero ya llegaron tarde.

Las Iglesias de Roma Expían un Sacrilegio

ROMA, Febrero 28.—Hoy hubo en todas las iglesias de Roma ceremonias de expiación a causa del sacrilegio cometido por la noche en la Iglesia de Santa María Mayor. Alguien penetró en ésta, forzó el tabernáculo, se robó el cáliz de oro, y arrojó a la calle las sagradas partículas.

Wilbur Expone sus Ideas Sobre Educación

WASHINGTON, Febrero 28.—El señor Wilbur, ministro de lo Interior, hablando en el primer mitin de la comisión sobre Niños de Escuela, dependiente de la conferencia de la Casa Blanca Sobre Salud y Protección para El Niño, se mostró partidario de que fueran impulsados en sus estudios los estudiantes que más prometen en vez de consagrar tanto tiempo a mantener en la línea a los incompetentes y atrasados.

Agregó que se había hecho admirador de la cabra, y cree que los educadores deberían seguir el ejemplo de ese animal. "En nuestro celo por los niños", dijo, "largo tiempo nos hemos apegado al espíritu de rebaño, que es el de seguir al que va a la cabeza. Hemos sido borregos; y ahora deberíamos estudiar el problema vital del niño, y adoptar la táctica de la cabra. Nadie ha visto nunca a un chivo con la cola entre las piernas. Vuelve la frente al público y combate. Hay que establecer para lo futuro una política nueva y agresiva, que mire ante todo al cuidado del cuerpo, del espíritu, del carácter y de la moral de los mejores de entre nuestros adolescentes. Pues esos mejores son los destinados a conducir a los demás."

Los Elefantes de Siam no Toleran Atavíos Poco Dignos

NUEVA YORK, Febrero 28.—Las muchachas de pierna desnuda y los hombres vestidos de pantalón a la rodilla no pueden ser admitidos a la presencia de los elefantes sagrados de Siam. De Bangkok notician que fueron obligados unos turistas yanquis, que visitaban los establos de los elefantes, a volver al paquebote y a ponerse ropa más correcta.

NOTAS LOCALES

Cajero de Banco Detenido en Esta Ciudad

Acusado de andar fugitivo, John K. Lorenzen, de 49 años, cajero de banco, fue detenido ayer en el 1571 de la avenida de Edgemont Norte, donde ha estado viviendo con su esposa e hijos. Los detectives de la escuadra de fugitivos lo aprehendieron a instancia del sheriff Kelly, del condado de Whiteside (Illinois), quien telegrafió a ésta diciendo que tenía una orden de aprehensión, en la que consta que el citado individuo se había apoderado de $10,200 pertenecientes al banco en que trabajaba.

La policía de aquí recibió informes de que Lorenzen era cajero de un banco en Morrison (Illinois), de donde desapareció en Octubre último. El preso conviene en que sirvió el citado empleo, pero niega haber cometido desfalco alguno.

Vendedor Atacado de Rabia

Habiéndole diagnosticado rabia a L. B. Martin, vendedor de 25 años de edad, con domicilio en el 237 de la calle Flower Sur, fue trasladado ayer desde la Casa de Socorro de la calle de Georgia, donde fue examinado, hasta el Hospital Metodista.

Martin dijo a los doctores de la casa de socorro que había sido mordido por un perro hace varios días, cuando se hallaba en San Bernardino. Se ha girado la comunicación de rigor al departamento de sanidad.

KETTLEMAN HILLS BIDS OPENED TODAY

By a "Times" Staff Correspondent

WASHINGTON, Feb. 28. (Exclusive)—Bids for the sale of the government's royalty oil in the Kettleman Hills field will be opened publicly in the office of Secretary of the Interior Wilbur tomorrow at 2:30 p.m., it was announced today. The bids will be received pursuant to advertisements published in oil and gas journals in various parts of the United States and papers in the vicinity of the field.

CANCER CLEW FOUND IN TE[ETH]

Doctor Tells of Exam[ination of] Extract Patients

Dental Infection Reveal[ed as] Disease Prelude

Dr. Humber Asserts Au[topsy] Results Gratifying

SAN FRANCISCO, Feb. 28. (Exclusive)—Dr. A. M. Ward, [illegible] surgeon studying the relation [illegible] teeth to cancer, if there is a[ny], announced today that examina[tions of] the mouths of several hundre[d pa]tients who have received the C[offey-] Humber gland extract treatm[ent re]veals teeth infection ante[dating] the cancer affliction. Dr. Wa[rd] conducted his examinations [illegible] here and in Los Angeles, he [illegible]

"It is regarded possible th[at in]fection of the teeth, being [illegible] infection, discharges its pois[on into] ductless glands about the [illegible] thus changing their normal [func]tion and perhaps causing ca[ncer,"] said Dr. Ward.

ONLY A THEORY

"This is only a theory," he [ex]plained. "Some one has to [prove] it true or false. I have set [myself] that task. Thus far I have [by no] means reached a conclusion [on the] matter. All I can say is th[at I] have examined the mouths of [hun]dreds of cancer patients in the [Cof]fey-Humber clinics both here [and] in Los Angeles and that in [every] case coming under my obser[vation] the patients told of having [had] tooth infection for long periods [prior] to having cancer."

Dr. Humber said autopsies [had] proved gratifying; that they sh[owed] death of the cancer tissue in [cases] where two or more extract inje[ctions] had been given. But that do[es not] mean, he said, that cancer [would] not have recurred had the p[atient] lived.

WOMAN STILL ALIVE

It will take anywhere from [two] to five years to determine w[hether] growth killed by the extrac[t will] recur, according to Dr. C[offey].

Meantime Mrs. Irving [illegible] brought in a dying conditi[on by air]plane from Washington, wa[s re]ported a little better at St. [illegible] Hospital. Dr. Humber declared [that] transfusions more than the e[xtract] have been keeping her alive.

He is awaiting a history [of the] case of Mrs. Hattie M. B[illegible] brought here by airplane from [Cleve]land, before giving her trea[tment] at the same hospital.

Chinese Pastor Elected Bisho[p] By Methodi[sts]

NEW YORK, Feb. 28. (AP)—[The] Board of Foreign Missions of [the] Methodist Episcopal church [has] announced that two new bi[shops], one a Chinese, had been elec[ted by] the church in the central [confer]ence of Eastern Asia at Na[nking,] China.

Dr. John Gowdy of West Pi[ttston,] Pa., formerly president of bo[th the] Anglo-Chinese College and the [Fu]kien Christian University of [Foo]chow, China, is one of the [new] bishops. The other is Wang [Chih] Ping, pastor of the Asbury Me[thod]ist Church at Peiping.

The board says it is the [first] time that an election of Am[erican] Methodist Episcopal Church [bish]ops has ever been held outsi[de] this country and that Dr. Wa[ng is] the first Chinese bishop of [the] church.

ANAHEIM POSTAL DELIVERY EXTEND[ED]

ANAHEIM, Feb. 28.—Extensi[on of] city postal delivery service t[o in]clude 102 new stops has [been] ordered, and the new service w[ill be] inaugurated next week, Postm[aster] J. H. Whitaker announced [today]. With the addition of the new [dis]trict it will require 2753 stops [to] serve all of Anaheim's popul[ation] with mail.

TWO DROWN IN DITCH

BARTLETT (Tex.) Feb. 28. [illegible] Mrs. Edward Friedman of T[illegible] Okla., and her baby girl, abo[ut a] year of age, were drowned [to]day near Holland, when a truck in w[hich] they were riding, turned over [into] a ditch filled with water.

Finance

No other daily in Northe[rn] California approaches The Chronicle in completeness a[nd] accuracy of financial news. A[ll] of it every day. Read it.

Subscribe through Louis Bar[illegible] Paramount Building, Los Angeles.

San Francisco Chronicle

PILES and FISTULA

Permanently removed without [illegible] operation or detention from busi[ness or] pleasure. The relief is permanently [guar]anteed or no cost to you. Also all [Rectal] Diseases treated by our [illegible] office treatment.

Send for Free Booklet

Pacific Coast Proctological Cl[inic], Suite 1117, Loew's State Bldg. (Cor. 7th & B[roadway]) [illegible]

PILES PAZO OINTMENT

[illegible] relief or money [re]funded. See guarantee. In t[ubes] with pile pipe attachment, 75c; tin box, [illegible]

GUARANTEE[D]

The Weath[er]
FORECAST FOR LOS ANGELES [AND SOUTHERN] CALIFORNIA: Partly cloudy [illegible] perature Saturday and probably [illegible] and minimum temperatures for [illegible]

Vol. XLIX

[L]EWIS ADMITS PUBLISHING LI[ES]

[S]ays He Issued Falsehoods [to] Stockholders

[D]enies He Bribed Juror i[n] Criminal Case

[J]udge Tappaan's Courtroo[m] Scene of Uproar

S. C. Lewis, formerly president [of] the Julian Petroleum Corporatio[n, de]nied that he bribed a juror in [the] criminal case in the State cour[t, b]ut admitted that he lied to h[is] stockholders in advertisements a[nd] public statements.

This testimony went into th[e] transcript of Lewis's depositi[on t]aken before Superior Judge Ta[p]paan yesterday afternoon in th[e] $15,000,000 recovery suit of Julia[n] stockholders against the Los Ang[e]les Stock Exchange and a group [of] local brokers.

"Yes," he said, "some of the i[n]formation in my printed advertis[e]ments and in articles carried in th[e] Julian Petroleum Corporation o[ff]icial publication was untrue." So d[id] Lewis brand himself as one w[ho] misled the stockholders who h[ad] voted him in as president of the [j]ill company.

ADMITS FALSEHOOD

"You knew at the time you wro[te] them and caused them to be pu[b]lished that these various stat[e]ments I have read you were fal[se] and untrue and in fact were ju[st] plain lies?" The question was [by] H. T. Morrow, attorney for som[e] of the defendants in the actio[n] who was cross-examining Lewis.

"Yes," replied Lewis, "I kne[w] them to be false."

But it was late yesterday afte[r]noon, after Lewis all day long ha[d] been answering questions relati[ve to] the financial condition of th[e] Julian Petroleum Corporation a[nd] various asserted transactions b[e]tween Lewis and H. B. Chesha[m,] one of the brokers named as d[e]fendants in the action, when th[e] real blow-up of the day came.

"Did you bribe a juror in th[e] State criminal action against yo[u] some months ago?" Attorney Mo[r]row propounded this question o[ut] of a clear sky after more than a[n] hour of drab and quiet cross-exa[mi]nation.

"I did not," yelled Lewis as h[e] leaned over the witness box, wi[th] clenched fists.

ROOM IN UPROAR

"Did you give anybody else mone[y] with which to bribe a juror?"

"Do you know if anybody trie[d] to bribe a juror?"

By the time Morrow had aske[d] these questions the courtroom w[as] in an uproar.

Guy R. Crump, counsel for th[e] plaintiffs, Lewis, and the half-doze[n] defense lawyers in the courtroo[m] were all on their feet and shou[t]ing objections or remarks at o[ne] another or the court.

Judge Tappaan calmed the u[p]roar by ordering everyone to s[it] down and keep quiet, and allowe[d] the various counsel to addre[ss] the court one at a time. The[n] with the situation in hand he o[r]dered the cross-examination [to] continue.

With from two to three days [of] cross-examination yet ahead [of] him, Lewis was excused at th[e] close of yesterday's court sessi[on] until March 10 after he had noti[]fied the court that he was neede[d] in San Francisco to assist his at[]torneys in filing a writ for a r[e]hearing on a Federal conviction [on] a charge of having used the mai[ls] to defraud.

Next Tuesday morning the ca[se] will again he called by Judge Ta[p]paan, according to the court's a[n]nouncement last night, and at th[at] time various motions will be argu[ed] by counsel and other depositio[ns] probably started.

Funeral Today for Member of Health Boar[d]

Health Commissioners Harve[y,] Kleinberger and Wilke will be thre[e] of the honorary pallbearers at th[e] funeral today of Adolph Larse[n,] member of the Health Commissio[n] who died of pneumonia Tuesday [at] the California Lutheran Hospita[l,] of which he was president emeritu[s].

The commission passed a resolu[]tion last night commending M[r.] Larsen for his work on the boar[d] and then adjourned in respect [to] his memory.

Mr. Larsen was born in Norwa[y] September 13, 1856.

He leaves one son and two daug[h]ters. The funeral services will b[e] conducted at 2:30 p.m. at the Rupp[e] mortuary, 950 West Washingto[n] street. Interment will be in Rose[]dale Cemetery.

POOR PA
BY CLAUDE CALLAN

"That show was reported to be so bad that Ma an' me decided not to go to it, but when I dropped in there yesterday I saw Ma a few seats in front of me."

(Copyright, 1930, Publishers Syndicate)

CANCER CLEWS FOUND IN TEE

Doctor Tells of Examin Extract Patients

Dental Infection Reveale Disease Prelude

Dr. Humber Asserts Aute Results Gratifying

SAN FRANCISCO, Feb. 28, clusive)—Dr. A. M. Ward, d surgeon studying the relation o teeth to cancer, if there is any nounced today that examinatio the mouths of several hundred tients who have received the Co Humber gland extract treatment veals teeth infection antece the cancer affliction. Dr. Ward conducted his examinations here and in Los Angeles, he sa

"It is regarded possible that fection of the teeth, being a infection, discharges its poison ductless glands about the thus changing their normal se tion and perhaps causing can said Dr. Ward.

ONLY A THEORY

"This is only a theory," he plained. "Some one has to p it true or false. I have set a that task. Thus far I have by means reached a conclusion in matter. All I can say is that have examined the mouths of h dreds of cancer patients in the fey-Humber clinics both here in Los Angeles and that in e case coming under my observa the patients told of having tooth infection for long periods to having cancer."

Dr. Humber said autopsies proved gratifying; that they sh death of the cancer tissue in where two or more extract injec had been given. But that does mean, he said, that cancer not have recurred had the pa lived.

WOMAN STILL ALIVE

It will take anywhere from to five years to determine whe growth killed by the extract recur, according to Dr. Co Meantime Mrs. Irving Edw brought in a dying condition plane from Washington, was ported a little better at St. Ma Hospital. Dr. Humber declared h transfusions more than the ex have been keeping her alive.

He is awaiting a history of ease of Mrs. Hattie M. Bu brought here by airplane from P land, before giving her treatm at the same hospital.

Chinese Pastor Elected Bishop By Methodist

NEW YORK, Feb. 28. (AP)—Board of Foreign Missions of Methodist Episcopal church announced that two new bish one a Chinese, had been elected the church in the central con ence of Eastern Asia at Nanki China.

Dr. John Gowdy of West Pitts Pa., formerly president of both Anglo-Chinese College and the Kien Christian University of F chow, China, is one of the bishops. The other is Wang C Ping, pastor of the Asbury Meth ist Church at Peiping.

The board says it is the f time that an election of Americ Methodist Episcopal Church bi ops has ever been held outside this country and that Dr. Wang the first Chinese bishop of church.

ANAHEIM POSTAL DELIVERY EXTENDE

ANAHEIM, Feb. 28.—Extension city postal delivery service to include 102 new stops has b ordered, and the new service will inaugurated next week, Postmas J. H. Whitaker announced tod With the addition of the new trict it will require 2753 stops serve all of Anaheim's populati with mail.

TWO DROWN IN DITCH

BARTLETT (Tex.) Feb. 28. (A Mrs. Edward Friedman of Tu Okla., and her baby girl, about year of age, were drowned tod near Holland, when a truck in wh they were riding, turned over i a ditch filled with water.

Finance

No other daily in Northern California approaches The Chronicle in completeness and accuracy of financial news. All of it every day. Read it.

Subscribe through Louis Barr Paramount Building, Los Angeles.

San Francisco Chronicle

PILES and FISTULA

Permanently removed without surgical operation or detention from business. This method is recommended by physicians or no cost to you. Also all rectal diseases treated by our ambulant office treatment.

Send for Free Booklet

Pacific Coast Proctological Clinic Suite 1107, Loew's State Bldg. (Cor. 7th & Hope) H. F. Hammond, M.D., and E. S. Hanlon, M.D.

PILES PAZO OINTMENT

Relief or money back. Funded. Box guarantee. In tube with pile pipe attachment, 75c; tin box, 50c.

GUARANTEED

The Weather

FORECAST FOR LOS ANGELES AND SOUTHERN CALIFORNIA: Partly cloudy with moderate temperature Saturday and probably Sunday. Maximum and minimum temperatures for yesterday: 61—43.

Los Angeles Times

In Two Parts — 30 Pages

PART II — LOCAL SHEET — 16 PAGES

Vol. XLIX. SATURDAY MORNING, MARCH 1, 1930. C

CITY NEWS—EDITORIAL—SOCIETY—THE DRAMA

LEWIS ADMITS PUBLISHING LIE

Says He Issued Falsehoods to Stockholders

Denies He Bribed Juror in Criminal Case

Judge Tappaan's Courtroom Scene of Uproar

R. C. Lewis, formerly president of the Julian Petroleum Corporation, denied th athe bribed a juror in a criminal case in the State courts, but admitted that he lied to his stockholders in advertisements and public statements.

This testimony went into the transcript of Lewis's deposition taken before Superior Judge Tappean yesterday afternoon in the $25,000,000 recovery suit of Julian stockholders against the Los Angeles Stock Exchange and a group of bond brokers.

"Yes," he said, "some of the information in my printed advertisements and in articles carried in the Julian Petroleum Corporation official publication was untrue." So did Lewis brand himself as one who misled the stockholders who had voted him in as president of their oil company.

ADMITS FALSEHOOD

"You knew at the time you wrote them and caused them to be published that these various statements I have read you were false and untrue and in fact were just plain lies?" The question was by T. T. Morrow, attorney for some of the defendants in the action, who was cross-examining Lewis.

"Yes," replied Lewis, "I knew them to be false."

But it was late yesterday afternoon, after Lewis all day long had been answering questions relative to the financial condition of the Julian Petroleum Corporation and various asserted transactions between Lewis and H. B. Chessher, one of the brokers named as defendants in the action, when the real blow-up of the day came.

"Did you bribe a juror in the State criminal action against you some months ago?" Attorney Morrow propounded this question out of a clear sky after more than an hour of dull and quiet cross-examination.

"I did not," yelled Lewis as he leaned over the witness box, with clenched fists.

ROOM IN UPROAR

"Did you give anybody else money with which to bribe a juror?"

"Do you know if anybody tried to bribe a juror?"

By the time Morrow had asked these questions the courtroom was in an uproar.

Guy R. Crump, counsel for the plaintiffs, Lewis, and the half-dozen defense lawyers in the courtroom were all on their feet and shouting objections or remarks at one another or the court.

Judge Tappaan calmed the uproar by ordering everyone to sit down and keep quiet, and allowed the various counsel to address the court one at a time. Then with the situation in hand he ordered the cross-examination to continue.

With from two to three days of cross-examination yet ahead of him, Lewis was excused at the close of yesterday's court session until March 10 after he had notified the court that he was needed in San Francisco to assist his attorneys in filing a writ for a reversing on a Federal conviction on a charge of having used the mails to defraud.

Next Tuesday morning the case will again be called by Judge Tappaan, according to the court's announcement last night, and at that time various motions will be argued by counsel and other depositions probably started.

ACTRESS PAYS FINE FOR TAX MISTAKE

Corinne Griffith

ARREARS TO UNCLE SAM REMITTED

Corinne Griffith Admits Income Tax Deficiency at Court Hearing

Corinne Griffith, also known as Mrs. Walter Morosco, screen actress, yesterday played a real role in the court of United States District Judge James when she appeared to answer to a charge that she had failed to pay the full amount of her income tax for 1927.

Miss Griffith admitted by pleading guilty to an information against her that she had made a mistake of several thousand dollars in her income tax for 1927. The government charged that she received $198,495.11 in that year and that she should have paid an income tax of $41,673.90, whereas she only paid $22,918.12. It was stated to the court by U. S. Atty. McNabb that Miss Griffith had recently paid to the government not only the $16,000 additional taxes, but a penalty, which brought the payment to a total of about $25,000.

Upon the statement that Miss Griffith was apparently misled in making her income-tax return, the court fined her $1000 in addition to the penalties already paid. The fine and all penalties and taxes were paid, her attorney, John B. Milliken of Washington, stated.

Pantages Has Slight Heart Attack Again

Alexander Pantages, theater owner, in the County Jail pending his appeal on conviction of attacking Eunice Pringle, 17 years of age, yesterday was still confined to a bed in the jail hospital under treatment of Dr. Benjamin Blank, jail physician.

While Mrs. Lois Pantages, his wife, was visiting him early yesterday afternoon, Pantages suffered what Dr. Blank described as a heart palpitation. He was given emergency treatment by Mrs. Pantages.

Early Sunday morning Pantages was seized with a heart attack and since that time has been in bed.

Funeral Today for Member of Health Board

Health Commissioners Harvey, Kleiberger and Wilke will be three of the honorary pallbearers at the funeral today of Adolph Larsen, member of the Health Commission who died of pneumonia Tuesday in the California Lutheran Hospital, of which he was president emeritus.

The commission passed a resolution last night commending Mr. Larsen for his work on the board, and then adjourned in respect to his memory.

Mr. Larsen was born in Norway September 13, 1858.

He leaves one son and two daughters. The funeral services will be conducted at 2:30 p.m. at the Ruppe mortuary, 950 West Washington street. Interment will be in Rosedale Cemetery.

MENDELL FOX, MARKET PROPRIETOR, EXPIRES

Mendell Fox of 891 North Vermont avenue, died yesterday at Queen of Angels Hospital. He was 39 years of age and one of the owners of Fox Brothers Market, Beverly Boulevard and Kenmore avenue. He was born in Missouri and came to Los Angeles seven years ago. He leaves a father, a brother and a sister. Funeral services will be conducted tomorrow afternoon from the Glasband & Groman mortuary, 901 West Washington street.

DRUNK-DRIVING PERIL STUDIED

Officials Confer on Plans to Suppress It

Rules to be Drafted for Obtaining Evidence

Five Suspects Arrested on Intoxication Charge

Drunken-driver cases and how to obtain convictions in them will be considered at a conference to be held early next week by police department executives, police surgeons, District Attorneys' representatives and judges. This was announced yesterday by Deputy Chief of Police Davis in charge of the traffic division. He stated that these officials will co-operate in formulating a definite plan for handling drunken-motorist cases, now a source of great concern.

Davis said such a plan will prove the means of curbing the rising tide of traffic fatalities due to drunken drivers. Such a plan will set out certain rules for the guidance of police and police surgeons regarding the gathering of and presentation of evidence acceptable to the judges in supporting charges of driving while intoxicated. At present there are no such rules.

NO DEFINITION

There is no definition of drunkeness, said Davis in stating the greatest obstacle to obtaining convictions. The law, he added, sets forth that a motorist is violating the law when he is driving while under the influence of liquor, but when accused persons are haled into court, judges have held that the police must prove the defendants were so incapable from drink that they could not drive.

The fault, as Deputy Chief Davis sees it, is that there is no sharp definition of when a man is drunk. He asserted that the fault does not lie with the police who testify they observed a man under the influence of liquor nor with the surgeon who gave a sobriety test, possibly an hour after the man has been arrested and has had time to sober. Davis made this announcement after a conference with Chief Police Surgeon Dodge.

FIVE ARRESTED

Four men and a woman were arrested between midnight Thursday and 4 p.m. yesterday on various charges of combining drinking and motoring. Robert Ames, 40 years of age, an actor, of 527 North Crescent Drive, Beverly Hills, was arrested on charge of drunken driving. Police assert he drove his car, a Curzon avenue and Sunset Boulevard, into an automobile driven by William K. Bowman, 24, 856 North Genesee street. Bowman's hands were lacerated. Ames received head injuries, which prevented his being given a sobriety test when he was treated at the Dickey & Cass Emergency Hospital, Hollywood.

Gaines L. Hawkins, 41, a glazier, 235 West Jefferson street, was charged with suspicion of drunken driving, possession and transportation of liquor in violation of the Wright Act. Police arrested him at Barnard street and Broadway, saying he drove in a zigzag manner.

Harry A. Sweet, 28, a writer, 942 Robinson street, was arrested at Cahuenga avenue and Yucca street, on charge of suspicion of drunken driving. His wife, Mildred, 22, who was with him, was booked on charge of being intoxicated in an automobile.

Edward S. Black, 39, 529 South Figueroa street, was arrested on charge of being intoxicated in an automobile. Police report they found him asleep in his car at Ninth street and Central avenue.

Earl Powell, 40, 3414 South Flower street, was arrested on charge of suspicion of drunken driving following a collision at Jefferson and Cochran streets.

Robert Agnew, 3, 5718 Holmes avenue, was run over while playing in front of his home, and received a fracture of the skull, a broken nose and broken jaw. The child is expected to die of injuries.

Marriage Kept Secret for Year

It's easy to deny being engaged to a man when you're already married to him. Such was Dorothy Revier's explanation yesterday of her denials of more than a year that she was engaged to Charles Schoen Johnson. The screen actress and Johnson, former husband of Katherine MacDonald, were married by Judge Miguel Villalea at Mexicali, Mex., on February 2, 1929. She said she kept the marriage a secret because of her work in pictures.

TED MILLER, COAST POLO STAR, DIES

Youthful Treasurer of Edison Company Expires Unexpectedly at Pasadena

TED MILLER

Edgar Gall (Ted) Miller, youthful treasurer of the Southern California Edison Company, died unexpectedly yesterday in his home at 1485 Lomita Drive, Pasadena. Death was due to heart disease with which he was stricken shortly after returning to his residence from the company's offices where he had spent the day as usual.

Mr. Miller was 30 years of age and a native Californian, having been born in Pasadena. He was the son of Mr. and Mrs. John Barnes Miller. The elder Mr. Miller is chairman of the board of the Edison company.

Besides his parents, Mr. Miller leaves a widow and a daughter. Funeral arrangements have not been completed.

Miller was one of the leading Pacific Coast polo stars. As a five-goal player under United States Polo Association rules he performed as a member of the famous Midwick Country Club for a number of years. He was No. 1 man on the Midwick team that won both the senior and junior open championships in 1924. It was the first time in history that a western polo team ever had won these events. On the squad besides Miller were Eric Pedley, Arthur Perkins and Carleton Burke.

Miller was one of the longest hitters in polo and considered a fearless horseman. He was hurt two years ago during a game at Midwick when his pony rolled on top of him. This accident caused him. This accident caused him to retire from polo last season. Miller was not able to play this year but it was expected that he would get back into the game next winter if his health permitted.

BEACH PARK SITES TO BE INSPECTED

State Commission Plans Tour Today Over Areas Proposed for Such Use

Members of the State Parks Commission today will visit some of the beach areas that have been proposed as desirable and much-needed units in a comprehensive Statewide park system, it was announced yesterday. No statement was made as to any beach specific areas that will be inspected, the announcement referring to Southern California beaches.

The commission held a lengthy meeting yesterday at the offices of Henry W. O'Melveney, member of the commission, during which a number of tracts of land and areas for park purposes were considered. The commission is charged with selecting the sites and purchasing them from the proceeds of a $6,000,000 bond issue voted at the last general election. A report is expected in a month or so.

Those at yesterday's meeting included William E. Colby, chairman; Henry W. O'Melveney, Maj. Frederick R. Burnham, Senator Chandler, Col. Charles B. Wing, Harry W. Shepherd, Newton B. Drury and Laura E. Gregory, secretary.

Clarkson Quits Fish Commission

Because of ill health George B. Clarkson tendered his resignation as a member of the California State Fish and Game Commission to Gov. Young yesterday. He asked that his resignation become effective today.

Commissionar Clarkson said he has been advised by his physician that his health will prevent attendance to the duties of his office for at least three months.

Mother, Husband and Sister at Rites

[Associated Press photo]

Relatives Mourn Loss of Mabel Normand

Mrs. Mary Normand, Lew Cody and, behind him, Miss Gladys Normand.

MABEL NORMAND AT REST

Simple Services Conducted for Screen Star as Throngs Gather for Last Farewell

Fate was unkind to her and during her lifetime there were unfortunate circumstances that brought unhappiness to her and to her friends, but all these things were forgotten yesterday when Mabel Normand was taken to her last resting place. The traits of Mabel Normand, hidden for years in this maze of circumstances, were brought to remembrance—the charitable, the kindly and the happy-go-lucky traits of which so few knew—save her intimate friends.

The funeral services were unlike the eversmiling comedienne. They were reserved and dignified, simple yet impressive and kept as much away from the public as was possible under the circumstances because she had dropped from the public limelight and left all that behind some eight years ago.

GREAT TRIBUTE

Under one roof there gathered yesterday more than 100 of the most prominent figures in the film industry, numbered among the many with whom she started on her career and to the last remained her staunch friends.

While crowds milled about in front, this assemblage gathered at the Cunningham & O'Connor funeral chapel, 1031 South Grand avenue. Promptly at 11 a.m. Rev. Father Michael J. Mullins of the Good Shepherd Church of Beverly Hills began reading the Roman Catholic ritual of the dead. Only briefly did he speak of Miss Normand. Then he said a prayer for her, as many knelt and prayed with him.

"And may your soul rest in peace." The services were over.

Her friends sat through the brief service with tear-dimmed eyes. The huge bronze silver casket on the rostrum before them was covered by a blanket of flowers made of maidenhair fern, lilies of the valley, and in the center a spray of gardenias.

There were flowers in profusion, sprays, wreaths and designs and crosses—heaped about the casket, placed on the floor or hung about the walls. These came from her friends, too.

As Father Mullins stepped away from the casket, it was turned about by attendants and pushed out behind the honorary pallbearers. Not once was it opened.

Following it came Lew Cody with Mrs. Mary Normand, the comedienne's mother, who, with her daughter, Gladys, arrived here only

(Continued on Page 3, Column 3)

WATER POLL PLEA MADE TO COUNCIL

Setting of Bond Issue Vote for May 20, Next, Urged by Citizens' Committee

Meeting in Mayor Porter's office, the Citizens' Water and Power Committee adopted a resolution urging the City Council to order the special election on the $38,800,000 water bonds held on May 20, next, instead of April 29, the date already settled upon.

and City Council in authorizing a

The committee points out that this will allow a longer time for an "educational campaign." Those present included Mrs. Shelley Tolhurst, E. J. Fleming, Joseph Scott and John C. Austin.

At the same time the committee adopted another resolution, setting forth the urgent need of carrying the water bonds, as follows:

"The Citizens' Water and Power Committee hereby resolves that the present water crisis involves the gravest danger to the welfare of this municipality, and that immediate steps are imperative to support the policy of the Department of Water and Power, which has been sustained by the Mayor special election for bonds to the extent of $38,800,000. This committee hereby pledges its best efforts to carry this election and calls on the citizens, young and old, to exert every ounce of energy to insure an overwhelming victory at the polls.

"This committee still maintains its complete loyalty to the power program necessary to best utilize this water development, but that at this time the desperate urgency of the water development, and the risk of exhaustion of our mu-

(Continued on Page 2, Column 8)

Bebe Daniels's Mother Hurt in Auto Crash

Bebe Daniels's mother, Mrs. Phyllis Daniels, was injured slightly last night in a collision which overturned her limousine at Third street and McCadden Place. Mrs. Daniels, who is 48 years of age and lives at 1301 North Harper avenue, received injuries of the back, Marie Mosquini, 28, a motion-picture actress who lives with her, received concussion of the brain and possible fracture of several ribs. Both women were treated at Georgia-street Receiving Hospital.

Bebe Daniels was notified after she had returned from the Auto Show. She hurried to the Receiving Hospital and to the side of her mother, who had fainted twice while awaiting her famous daughter. The latter made preparations to remove Mrs. Daniels.

The Daniels car, driven by Michael Allison, chauffeur, was going east in Third street when one fender struck the car of Mrs. Hattie Wenslick of 422 South Sycamore street, which was making a left turn into McCadden Place. In the collision, the Daniels car turned over on one side. Miss Mosquini had started a new picture at First National studio yesterday, and she expressed fear that her injury might interfere with her work.

RIVER AQUEDUCT SURVEY PUSHED

Work of Gathering Data on Routes Speeding Up

Engineers Expect to Get Full Reports in April

Metropolitan Water Group Seats New Member

Field surveys and work of gathering data on the four proposed routes for the Colorado River aqueduct are progressing at a rate that makes it likely that the consulting board of engineers will be given the data for further consideration by next April, according to a verbal report made yesterday to the board of directors of the Metropolitan Water District by Chief Engineer Weymouth.

The consulting board listed four possible routes on which surveys should be concentrated for additional data. This work has been going on. As soon as the detailed data can be studied by the consulting engineers it is expected they will make a recommendation on one route with estimated costs of the aqueduct. In his verbal report, Weymouth pointed out that each of the four proposed routes has advantages and disadvantages from engineering and economic points of view.

SALT VERY SLIGHT

With the engineering work progressing at top speed, Prof. Franklin Thomas, director from Pasadena, suggested that a committee on organization be appointed to set up an organization structure for the district, so that when the working program is ready, the district will be able to function. Such committee to be appointed.

Prof. Thomas also reported on the salt investigation along the river, quoting from a report to the Geological Survey touching upon the Virgin River salt outcrop. It was concluded in the report that there is not enough salt present to affect the water appreciably, being in the ratio approximately of twenty parts of salt to 1,000,000 parts of water. Dr. Carl Wilson, bacteriologist for the Department of Water and Power, concurred in the conclusion of the government report, adding that, in his opinion, if water from the river is served alongside water from the Los Angeles River the two cannot be told apart.

NEW MEMBER SEATED

W. B. Mathews, chief counsel for the district, discussed the recent agreement reached with the Imperial Valley and associated agricultural interests relative to the division of water from the Colorado. Although there was a general approval of the agreement voiced informally, the matter of formal approval went over until the matter could be presented in written form and signed by the various parties in interest.

The credentials of William L. Honnold, recently appointed to the board from Los Angeles by Mayor Porter, were accepted and he was seated in place of Dr. John R. Haynes, who resigned recently.

The Lancer

by Harry Carr

YUMA, Feb. 28.—Until very lately Yuma has been one of the last towns that were of the old West. Now it is kissing the past good-by.

They are laying out real estate subdivisions; planting pecan orchards and trying to change the name of Main street to Broadway.

And, as it always happens—as the past slips away—the people become conscious of their history and try to mark the spots.

A PLACE OF HISTORY

To the average traveler Yuma means a place where you get out on the platform on a hot night and buy a bead fob from a fat squaw. As a matter of fact, it is one of the most historic places in the West.

There are still old-timers who remember it as a port for river boats that chugged up from the gulf; the remains of an old army post still stand above the bend of the Colorado River; it was one of the most important stage stations on the Butterfield line.

Juan Bautista de Anza, the most chivalrous and most interesting of all early Spanish explorers, crossed the river at Yuma—with his rag-tag expedition of soldiers, settlers, women, children and horned cattle—when he struggled his way across the desert to the founding of Monterey and San Francisco.

Pray Garces was slaughtered here at Yuma by the Indians to whom he had sacrificed his life. The story of this priest and his lone explorations is one of the most thrilling chapters of early-day America.

THE YUMAS

There is a druggist here in Yuma—a tenderfoot—who spends all his spare time studying the Yuma Indians—with surprising results.

They have always been dismissed as an uninteresting and degraded people. This young fellow has gone to the trouble of learning their strange sibilant language; and this has given him the key to their character.

SARCASTIC TONGUES

He says that their language is elaborate and picturesque.

The Yumas are witty, sarcastic, rather embittered and proud. My druggist friend says that if the wise-cracking hosiery drummers who try to kid the fat squaws who sit like lumps on the platform knew what the squaws say about them they would stay in the smoking car.

HATE THE WHITES

In the early days the Yumas were friendly to the whites. They received the Spanish with open arms. They loved the early padres who came to them. But the rapacity, greed and crimes of the soldiers and settlers who followed filled them with hatred. They turned on their beloved Pray Garces and beat him to death with clubs.

To this day the Yumas remain one of the least friendly of all Indian tribes toward white people.

G STRINGS

One of the crimes and misdemeanors they hold against us with some justice are the blue overalls and Mother Hubbard wrappers they have to wear. Within the memory of old settlers still living the Yumas used to come to the depot platforms to sell pottery and baskets—the men wearing G strings and the women in brief skirts made of willow bark. This being before the day when our flappers wore even less, the horrified railroad officials made them dress up.

POOR PA

BY CLAUDE CALLAN

"That show was reported to be so bad that Ma an' me decided not to go to it, but when I dropped in there yesterday I saw Ma a few seats in front of me."

(Copyright, 1930, Publishers Syndicate)

MY! MY! WHAT A FUSS OVER TWO DOLLAR FINE

Traffic court had its interval of amusement yesterday when Rev. Gustav A. Briegleb, pastor of St. Paul's Presbyterian Church, appeared to answer a warrant for a traffic violation and not only discovered his fine of $2 paid by the court that summoned him, but disclosed a humorous mix-up which gave the lowly tag fame for a day.

REV. GUSTAV BRIEGLEB.

MUNICIPAL JUDGE BUSH.

The minister came to court with a score or more traffic violators and Municipal Judge Bush informed him the $2 fine already had been paid by the court.

"I object," the pastor protested. "You had no authority to pay my fine."

The others in the room answering the call of traffic court sighed expectantly—maybe the judge would pay all their fines!

"Maybe I didn't," said Judge Bush, "but I did and here's the receipt which belongs to you. Mail me a check for the $2 if you like!"

Then the molehill of ordinary traffic-court procedure assumed proportions of an oratorical mountain as the minister insisted he be permitted to read a 2000-word statement he had prepared on his case.

"Go ahead," said the judge, "I am sure we would all like to hear it."

Vigorously Briegleb read his statement in which he recited he parked over time on Fifth street on February 3 while he was lunching at a hotel with Municipal Judges Wilson and Stafford. Judge Wilson, he said, took the traffic tag and told him he (the judge) would explain the circumstances of the case to the judge of the traffic court.

"I object," Briegleb said, "to your branding me on the front pages of the newspapers as lawless."

"I didn't brand you," the court retorted, "you pay that penalty for

(Continued on Page 3, Column 2)

HORSE SHOW OPENS TODAY

Week of Brilliant Social Events Planned by Patrons of Annual Tanbark Classic

(Illustration on Picture Page)

A week of brilliant social events is being planned by patrons of the ninth annual Los Angeles National Horse Show, which will open with a matinee at 2 p.m. today at the sports auditorium, Wilshire Boulevard and Fairfax avenue, and continue until next Saturday night with seven evening and four afternoon performances.

Completion of all plans for this classic, which will hold the interest of the horse-show world, was announced last night by President W. D. Longyear.

During the week more than 400 aristocrats of the tanbark arena will compete for $38,000 in cash prizes and trophies. Among the contenders for awards will be harness and saddle champions from noted stables and twenty-two States throughout the country and many will be winners of high honors at national shows in the last year, it was stated yesterday by Secretary Mat S. Cohen.

W. S. Bliss, distinguished veteran of the horse-show world, will be manager of the classic. He said yesterday the $35,000 in cash prizes includes six stakes of $2000 each, two of $1000, eight of $500 and more than 100 of $160, exclusive of $3000 in title trophies.

It was announced by W. W. Mines, chairman of the board, that the six feature stake events will be heavy-harness ponies, roadsters, five-gaited and three-gaited saddlers and jumpers and hunters, while two other major awards are in the fine harness and stock horse classes. Official check shows 1500

(Continued on Page 2, Column 7)

BACHELORS' BALL BRILLIANT

Annual Masquerade of Society Surpasses Former Affairs in Color and Gaiety

(Illustration on Picture Page)

BY JUANA NEAL LEVY

The Sala de Oro of the Biltmore again proved a fascinating setting last evening for The Bachelors' annual Mardi Gras ball, the occasion this year celebrating its twenty-fifth anniversary. The old rose decorative brocade hangings made a stunning background for the silver motif, which was effectively carried out in all the decorations and appointments.

Great garlands of silver leaves were artistically draped about the room, hanging from the boxes and clustered on the walls at the east end, while silver trees were arranged at intervals down the room and the tables were lighted by tall green and silver candelabra holding silver candles.

PATRONESSES

Assisting the Bachelors as patronesses this year were Mrs. Allen C. Balch, Mrs. Walter Jarvis Barlow, Mrs. Ernest Albert Bryant, Mrs. Leo St. Clair Chandler, Mrs. James Calhoun Drake, Mrs. Frederick W. Flint, Jr., Mrs. William May Garland, Mrs. Robert Frank Gross, Mrs. Frank Silas Hicks, Mrs. William Spencer Hook, Jr., Mrs. Granville Macgowan, Mrs. Hugh Livingstone MacNeil, Mrs. Dean Mason, Mrs. Eugene O. McLaughlin, Mrs. Daniel Murphy, Mrs. Donald O'Melveny, Mrs. James Rathwell Page, Mrs. Lee Allen Phillips, Mrs. Robert Irwin Rogers, Mrs. Joseph Francis Sartori, Mrs. Russell McDonnell Taylor, Mrs. William Lucas Valentine and Mrs. Sydney Irving Wailes.

Alan Morphy is president of the

(Continued on Page 2, Column 1)

AUNT HET

BY ROBERT QUILLEN

"A sick man is so unreasonable. Pa fussed at me when I was fixin' a hot flatiron for his feet an' dropped it on his stomach, but it was so hot I couldn't hold it no longer."

(Copyright, 1930, Publishers Syndicate)

SOCIETY SHINES FOR BACHELORS

Exclusive Club's Annual Ball Outdoes Former Ones

Decorations of Sala de Oro Charming in Effect

Novel and Elaborate Dress Affected by Guests

(Continued from First Page)

Bachelors this year, Thatcher J. Kemp is secretary, and Albert Parker, treasurer, the board of governors including David O. Bryant, George C. Brock, George P. Brown, Roy Lacy, Reese Llewellyn, William R. Millar, Stewart McKee, Guerney E. Newlin and A. J. Salisbury.

CLUB ROSTER

The roster of The Bachelors this year includes H. Winthrop Blackstone, Ernest Albert Bryant, Jr., Paul D. Bucklin, Gail Borden Burck, Carleton Burke, Roy Bushee, Dan McFarland Chandler, Harrison Chandler, John S. Chapman II, Wheeler Chase, Power Conway, Richard Y. Dakin, William de Koch, George Dockweiler, Henry I. Dockweiler, Harrison Drummond, Lorenzo Duque, George H. Ennis, John Jewett Garland, Richard Garvey, Jr., Fred L. Gay, Major E. Hutton, Jr., William R. James, W. Barton Jones, Clinton K. Judy, C. Clarke Keely, Frederick M. Keller, Alexander M. King, Roland T. Kinney, Joseph B. Koepfli, Charles Lawler, Joseph R. Lippincott, Charles R. Littler, John R. Mage, Edward D. Maltby, Hugh L. Mann, Evarts Moulton, J. H. Moulton, Jr., Forrest F. Murray, William McCay, Frank E. McClure, John McCone, James W. McKinley, Jr., John H. Norton, Lionel Ogden, Louis B. O'Neil, John Logan Orcutt, Aldrich R. Peck, Willard Salisbury, Charles A. Sheedy, Everett R. Smith, Nelson Taylor, Herbert Tietzen, Raynaud P. Tracy, Walter G. Van Pelt, Dr. E. Richmond Ware, Olin Wellborn, III, Robert A. Wilson, Robert Rogers Wilson and Richard A. Woods.

COSTUMES OF NOTE

The following were among the lovely costumes noticed:

Mrs. Russell McDonnell Taylor, Indian princess costume of white leather, headdress of red feathers and white plumes, necklace of turquoise, wampum and many turquoise bracelets. A lovely white-painted blanket served for a wrap.

Mr. Taylor, Bedouin chieftain.

Mrs. Walter Jarvis Barlow, colorful peasant costume of green and gold brocade with headdress.

Dr. Barlow was a Czecho-Slovakian in orange and lavender with fur hat and high-top boots.

Mrs. Hancock Banning, bacchante costume in old gold and bronze, clusters of grapes in her hair and around her waist. She carried a basket of grapes.

Mrs. Robert Irwin Rogers, Persian lady in a costume copied from one at the Grand Prix ball last year in Paris, cloth of gold and green over a heavily embroidered jeweled skirt, headdress of gold incrusted with emeralds.

Mr. Rogers, artist's costume of black velvet, white silk shirt, sash of green satin heavily fringed, velvet cap and palette.

Mrs. Ernest Albert Bryant, black velvet and lace.

Dr. Bryant, Chinese mandarin.

Mrs. Frederick W. Flint, Jr., Swedish peasant costume with blue skirt and red and white bodice.

Mr. Flint wore a Russian wine waiter's costume.

TURKISH COSTUME

Mrs. George Talant of San Francisco, effective Turkish costume.

Mrs. Leo St. Clair Chandler, white Russian costume of pearls and crystals.

Mrs. Sydney Irving Wailes, "Night," deep blue chiffon gown and silver stars, silver wig and slippers.

Mr. Wailes, English officer's mess uniform with jacket of scarlet with yellow facings.

Mrs. Lee Allen Phillips, Spanish lady of the seventeenth century in green and gold brocade, hooped skirt trimmed with black Spanish lace, black velvet tricorn hat with lace veil and antique gold and coral jewelry.

Mrs. Robert Frank Gross, Puritan maid.

Mr. Gross, white yachting costume.

Mrs. Eugene O. McLaughlin, colonial dame in white and cerise satin with embroidered panels. A powdered white wig completed the costume and she wore old colonial jewelry.

Mrs. Joseph Francis Sartori, satin costume of the French court.

Mrs. Lloyd Mills, black and silver costume.

Dr. Mills, Chinese mandarin in blue.

Miss Helen Chandler, pirate costume with black trousers, gold tatiked blouse, black satin hat and green silk-fringed sash.

OLD-FASHIONED GIRL

Miss Margaret Martin, old-fashioned girl, with skirt of green tulle ruffles, close-fitting bodice, long waisted, fashioned of apple-green chiffon velvet. Tight-fitting sleeves with puff of green tulle at the elbows, caught into a narrow band at the wrist. A corsage of American beauty roses and violets and fanciful transparent wired hat with roses under the brim completed the costume.

George C. Brock, gaucho, in black, red and gold.

Harrison Chandler, gaucho costume, with black trousers, bolero jacket, studded with silver nailheads over an orchid silk shirt, red silk sash, red and black leather boots and velour sombrero with band of silver nailheads and yellow silk kerchief.

Miss Sally Smith represented a coral reef, with billowy skirt of mazarine blue, having a number of fishes sketched on it, worn over a silver skirt and the third skirt was of green—all diaphanous. The bodice was of blue with a coral design for the head-dress and coral beads were wound around her throat and she wore coral bracelets and rings.

AS GONDOLIER

Mrs. Norman Chandler, rose velvet Venetian gondolier's costume, heavily embroidered in rhinestones, white powdered wig with rhinestone head-dress.

Mr. Chandler wore a green velvet costume of the same period.

Mrs. Robert David Matthews, white Russian costume with fur, trimmed in pearls and diamonds. White boots, elaborate head-dress.

Mr. Matthews, Highlander's evening dress, with Stewart plaid of red and white.

Mrs. John Milner, modified Pierrette with orchid satin trimmed in red and green.

Mr. Milner, Spaniard in black and silver.

Mrs. Alfred H. Wilcox, gypsy.

Mr. Wilcox, diplomat's costume.

Mrs. Eltinge Brown, Hungarian costume.

Mr. Brown was a Russian nobleman.

Mrs. Clyde Russell Burr, Alice blue gown of liberty taffeta, embroidered in roses, lace collar and poke bonnet of same.

DOLL COSTUME

Mr. Burr, Soultecca gentleman.

Mrs. Joseph B. Banning, Jr., a doll's costume with velvet wrap to match.

Mrs. Bruce Hays Chapman, Bowery costume.

Mr. Chapman, soldier.

Mrs. John Probasco McWilliams (Ella Brooks Barlow,) Chinese costume.

Dr. McWilliams, Chinese mandarin.

Miss Phila Morse wore a pirate's costume.

Miss Liliore Green, short costume of black lace over flesh satin trimmed with light blue and rhinestones, cap tight fitting and made of black lace from which hung two long blue feathers.

Miss Florence Brown, snowflake, in white silk net and silver bells and white muff.

Miss Flora Hollingsworth, period costume of 1880, hoop skirt of white with ruffles of blue, green and yellow.

Miss Honor Higgins, seventeenth century period costume of black velvet and cloth of silver trimmed with white lace and pearls, white wig and white fan.

Miss Carolyn Cochran, Spanish costume with pink velvet bodice, pink and gold skirt and white lace mantilla.

Miss Janet McCoy, silver Hawaiian costume with leis of gardenias and camellias, dark wig with clusters of gardenias in her hair.

RUSSIAN BALLET

Miss Gwendolyn Milner, Russian ballet costume of white satin trimmed in maribou and rhinestones, white satin cap with rhinestone trim.

Miss Catherine Newell Wilson-White, satin Russian dancer's costume embroidered in pearls and trimmed with bands of white fox fur, large pearl cuffs and headdress to match.

Miss Dorothy Coffin, glorified modern Pierrette costume of silver and white.

Miss Margaret Huntington, blue Nautch dancing girl's oriental costume.

Miss Prudence Casseel, white suede Indian costume with beaded apron and feather headdress.

Miss Helen Barry, native Philippine costume of apricot flowered silk and stiff net.

Miss Mary Reticker, Colonial period, taffeta with silver lace, velvet and white ermine, white wig and antique jewelry.

Miss Janet Prendergast, jade-green satin and silver fringe hula costume, leis, wristlets and anklets of flowers.

Miss Betty Edwards, black-and-silver Pierrette with brocaded bodice and organdie ruches.

Miss Louise Janss, white satin Russian costume trimmed with white fur bands and pearl jeweled headdress.

EMPIRE PERIOD

Mrs. Marcus Esketh Crahan, empire costume of cloth of silver, black velvet short jacket and coronet of pearls.

Dr. Crahan, Russian costume of white and silver.

Mrs. John W. Winnett, Nautch dancer costume of white and silver, with pearls and sequin trimming and white velvet wrap.

Mrs. H. K. D. Peachy, futuristic Pierrette.

Mr. Peachy, British officer.

Mrs. Charles Forve, Spanish girl.

Mrs. Robert Bundy, swagger costume of turquoise blue velvet, bodice and short skirt with watermelon-pink sequins, pants and tall blue velvet hat and watermelon pink shoes.

Mr. Bundy, Scotch Highlander.

Mrs. John Buren Jarvis, black-and-white Follies costume with ermine trimmings.

Mr. Jarvis, Russian nobleman.

Mrs. Dextra Winter, Russian costume of lavender satin with bands of white fur on skirt and sleeves and pearl trimming, lavender kid boots and elaborate headdress of pearls.

Mrs. Forrest Stanton, 1880 costume of black velvet and old lace with hoop skirt.

Mrs. Polly Holbert Garland, Juliet costume of white satin and pearls with pearl cap.

EARLY AMERICAN

Mrs. Harry Laine, 1830 costume of pink satin, with tight bodice, full skirt of narrow ruffles and small black velvet hat trimmed with blue and pink roses and rose-colored ostrich feathers.

Mr. Laine, Gaucho costume in black, white and red, with top boots and broad silk sash.

Mrs. Warren Bradley Bovard, Spanish costume of red and gold with gold lace mantilla.

Mr. Bovard, Spanish Gypsy in black velvet suit and bright variegated blouse, sash and head kerchief.

Mrs. John T. Cooper, Salome costume of black and silver, green and red sash.

Mr. Cooper, Russian peasant.

Mrs. Walter Perry Story, African dance hall girl.

Mrs. Kenneth Preuss, apricot satin brocaded in silver lilies of the valley and gold ferns.

George H. Ennis, French dancer.

Mr. Preuss, royal Turkish officer.

SILVER BIRCH TREE

Miss Daisy Parsons represented a silver birch tree, fashioned of silver metal cloth with long trailing skirt of green leaves strung together, close fitting cap of silver leaves with fluttering streamers of the green leaves falling to the floor.

Mrs. George Benjamin Hull, silver duchess, frock of silver cloth, bouffant skirt and silver and rhinestone headdress, rhinestone slippers.

Mr. Hull, officer in the Foreign Legion, in French blue and red.

Mrs. Robert Gephard Meyler, gold Algerian costume with sheer gold coat and heavy gold fringe, bracelets and anklets of a slave girl.

Mr. Meyler, officer of early California in silver and blue, with white silk shirt and broad sash with heavy fringe.

Mrs. Samuel Moody Haskins, lady of the Argentine in bright red taffeta with high comb and silver lace headdress, brilliant Spanish necklace and earrings.

Mr. Haskins, old colonial gentleman in bronze brocade.

SPANISH LADY

Mrs. Sven Lokrantz, Spanish lady in gown of yellow satin and lace, very full skirt of ruffled lace and black mantilla of rare old Spanish lace over high comb. Red flowers and red satin slippers with jeweled heels and gorgeous old jewelry.

Dr. Lokrantz, Pierrot costume of black satin with red balls and red ruff and whitened hair.

Forrest Murray, Maharajah Hindu Prince in bright green trimmed in gold, green turban to match ornamented with gold maple leaves, pongee trousers and broad green satin sash.

Ernest Albert Bryant, Jr., pirate.

Robert Rogers Wilson, Egyptian costume.

Mrs. Harold Brent Wrenn, gypsy costume.

Mrs. Francis Emmett Brown, gown of yellow and green taffeta, ruffled skirt with red bolero jacket of a Spanish gypsy.

GAUCHO COSTUME

Dr. Brown, gaucho in flame velvet and gold.

Mrs. Alfred Wright, gaucho of the Argentine.

Mr. Wright also in gaucho costume.

Mrs. Muriel Flint-Gilbert, early American in emerald-green Irish poplin, period of 1887.

Miss Anna Katherine Flint, pink taffeta trimmed with lace, bonnet to match, carrying out Second Empire period.

Mrs. Gerold Mangenheimer, modern dancing girl in black and blue costume with blue velvet wrap.

Mr. Mangenheimer's costume matched that of his wife in color and model.

Miss Francesca Dearing of San Francisco, guest of Mr. and Mrs. Robert Irwin Rogers, was charming in a Russian costume, a veritable snow maiden in white and silver, with crinolined hoop skirt of white chiffon and headdress of white ostrich feathers.

SCOTCH MAIDEN

Miss Martha Marsh, Scotch maiden with red, green, yellow and blue plaidie, socks and black pumps and silver buckles. Scotch cap.

Mrs. Robert H. Stephenson, white Spanish costume representing La Argentina with brilliant flowers and tall comb in her hair and lace mantilla.

Miss Louise Gordon, theatrical costume of white ostrich plume skirt, sequin bodice and headdress, rhinestone earrings and necklace. White velvet wrap.

Miss Marian Hambright, La Argentina, white satin trimmed with rhinestones and white gardenias, old Spanish shawl.

Miss Carlotta De Koch, Spanish gypsy.

Orena Edward De Koch, Turkish gentleman.

Miss Jewell Usher, Russian costume of green and gold metal brocade, gold kid boots and gold headdress.

Miss Rhoda Jones, gypsy costume of red, yellow, black and gold.

Franz Osthaus, gaucho in brown and gray, with black hat and top boots.

Lawrence Barker, yellow Russian costume.

TURKISH ODALISQUE

Miss Ellen Andrews, Turkish costume heavily beaded in pearls and semiprecious stones.

Miss Frances Wright, old-fashioned costume of pink with bustle, fashioned after Joan Bennett's frock in "Disraeli."

Miss Gladys Morphy, Bavarian Alps costume.

Miss Elise Morphy, Columbine in green and white satin.

Miss Ruth Mann, frock of green chiffon with long train, with ruffles and ruches, silver ribbon around her throat and garden hat trimmed with flowers and parasol of green chiffon.

Jack Mann, cowboy in white and silver.

Hugh Mann, southern gentleman.

Miss Mary Isadore Cunningham, modernistic Spanish costume of white satin and cerise taffeta.

GENOESE PEASANT

Miss Virginia Giulli, Genoese peasant girl in bright green and watermelon red, beautifully made apron embroidered in wool of many different colored stripes of ribbon over her head she wore a tricornered peasant shawl tied under the chin and as a wrap a figured woolen shawl touching the hem of the skirt. Large hoop earrings.

Mrs. Charles Madary, Russian costume.

Mr. Madary, Spanish grandee's costume.

Mrs. John Page Crutcher, blue tulle covered with silver stars, white wig and star ornaments.

Mr. Crutcher, light blue military uniform with silver trimmings.

Mrs. George M. Wallace, Spanish costume with red skirt, black velvet Spanish-type tight waist and red lace mantilla.

Mr. Wallace, artist with smock, palette and cap.

GYPSY COSTUME

Mrs. Douglas M. Longyear, gypsy costume of red velvet bolero and yellow silk bodice, multicolored ribboned skirt and green metal cloth wrap.

Mr. Longyear, also a Spanish gypsy.

Mrs. John S. Zeiser, fanciful gypsy costume.

Mr. Zeiser, gypsy.

Mrs. Felton Stow Hollister, blue and pearl costume.

Mr. Hollister, blue Russian costume.

Mrs. Fred J. Toole, pink hula costume of pink straw and velvet, leis of pink waterlilies and white wig.

Mr. Toole, gaucho costume of tan suede with coral satin shirt, black hat and sash.

SIX FEET DEEP, BUT HE ISN'T A WORM!

It's Grave Business, This Being Buried Alive for Week

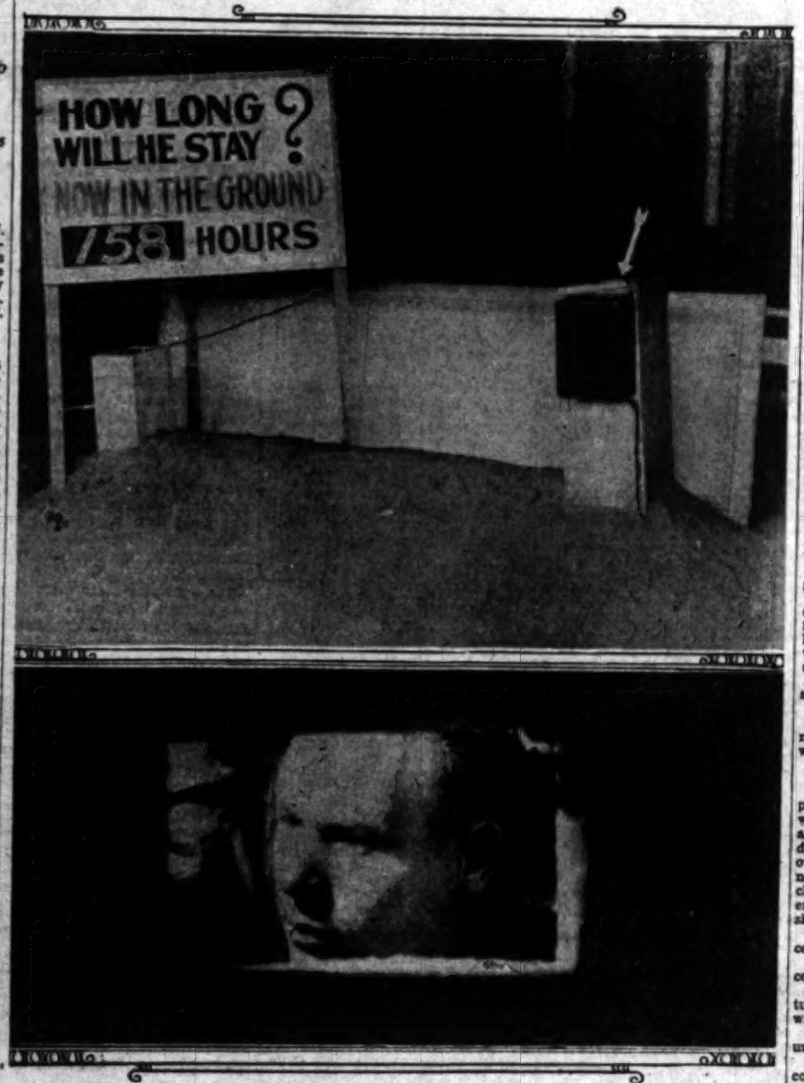

Getting Low-Down on Mortals up Above

Floyd Waite's grave, with his telephone line and food shaft, and how he looks at world from his underground resting place.

AN unrequitted yearning for fame has brought another weird occupation to Los Angeles—this time underground in a coffin—for Floyd Waite has set forth on a career of being buried alive as a sideshow attraction at the Lincoln Pleasure Park, 3545 Mission Road. Waite was buried under six feet of earth on February 22, just a week ago, and hopes to set an underground record of playing 'possum of sixteen days and seventeen nights.

Waite was interred in a regulation casket and has two openings leading to the surface; one at his head through which he can receive food and the other at the foot of the box to provide a circulation of air. Warmth is provided by a number of large electric lights.

A modern touch has been added to the grave by the addition of a telephone which has provided his only amusement, other than watching the curious throngs peering through the opening vent.

"I just wanted to set some kind of a record," Waite said yesterday through the hole. "You see, I have been a baker and always wanted to really amount to something, so here I am. I have a lot of good telephone numbers, so 'grave, where is thy victory?'"

POLICE PREPARE TO ASK AGITATORS' DEPORTATION

Evidence intended for deportation proceedings against ten or twelve Communist leaders and Red sympathizers in Southern California was in the hands of police yesterday as a more penetrating inquiry into the riots at the Plaza Wednesday proceeded.

Meanwhile, sixteen of the twenty arrested at the Plaza disturbance filed a petition for a writ of habeas corpus for their release from the County and City jails. Superior Judge Wood set bail of $3000 on each and made the writ returnable in his court at 2 p.m. Monday.

The police Red squad yesterday continued amassing evidence against the rioters, most all of whom have police records, with a view to presenting the cases to the District Attorney's office Monday for probable presentation to the grand jury.

The matter will be presented formally by Detective Lieutenant W. F. Hynes, chief of the squad, on his return from San Luis Obispo, where he is detailed as bodyguard to former President and Mrs. Coolidge, who are vacationing there. It was under Hynes's direction that many of the men and women were arrested at the Plaza riot.

A duplication of the disturbance of Wednesday is expected on the 6th inst., the police say, when the Communists have announced they will hold another demonstration which is to be larger and of a more determined nature. That demonstration, according to Hynes, is fostered by several branches of the Communists, and is to be international in scope.

PAIR FACING ACCUSATION OF MURDER

Herring and Fulton to Get Hearing Next Week in Leslie Slaying

Charged with the murder of Robert Leslie and with assault with intent to murder James J. Murphy, Morris Fulton and Joseph C. Herring were arraigned before Municipal Judge Ballard yesterday. The judge set their preliminary hearing on the murder charge for next Friday and held them without bail. The complaint against them was issued by Dep. Dist.-Atty. Kearney.

This action was taken despite the fact that a Coroner's jury yesterday returned a verdict that Leslie died of bullet wounds inflicted by "a person unknown to the jury." The jury also found the shooting to have been with homicidal intent. On advice of counsel Herring refused to testify.

Leslie and Murphy were shot Tuesday night at Clanton street and Griffith avenue. Leslie died during the night in Georgia-street Receiving Hospital. Officers Steed, Condaffer and Ryan charged that Fulton had a fight with Leslie and Murphy three weeks ago, and that hehired Herring to beat up the two men, cautioning him to carry a revolver. When Herring met the two they resisted so vigorously that Herring drew a revolver and fatally wounded Leslie and seriously wounded Murphy, the officers assert.

CEREMONY SLATED FOR TOMORROW

New Cedars of Lebanon Hospital Free Department to Be Dedicated

The board of trustees of the Cedars of Lebanon Hospital will honor the memory of Kaspar and Hulda Cohn tomorrow, when they dedicate the free department of the new hospital.

Kaspar Cohn was the founder of the first Jewish hospital in Los Angeles, built almost a quarter of a century ago, at a cost of approximately $50,000. The Cedars of Lebanon Hospital, which is being erected and equipped at a cost of $1,650,000, is replacing the present Kaspar Cohn Hospital, located on Whittier Boulevard. The children of Mr. and Mrs. Cohn, Mr. and Mrs. Ben H. Meyer and Mr. and Mrs. Milton F. Getz recently contributed $100,000 to the $1,000,000 building fund campaign of the new hospital.

About one-third of all the beds in the new hospital will be devoted to the care of those who cannot pay for medical care and hospital attention. In addition provision is being made for those who can pay only a part of the cost. An outstanding feature will be the out-patient department, where a large medical staff will give examination and treatment to those who cannot pay doctor's fees.

Filipinos Give Leader Token

Presentation of a gold plaque to Dr. Hilario C. Moncado, president of the Filipino Federation of America, featured the banquet in his honor last night in the Alexandria.

The plaque was inscribed: "This testimonial is presented to Dr. Hilario C. Moncado, president of the Filipino Federation of America, who has won the esteem of his countrymen through his recent accomplishments in Washington for Philippine independence."

W. V. Kelley, Jr., Dies in Crash in Australia

William V. Kelley, Jr., son of the chairman of the board of the Miehle Printing Press and Manufacturing Company of Chicago, associated for the past five years with the Los Angeles branch of the company, was killed in an automobile accident in Sydney, Australia, Thursday night, according to word received here yesterday. He was 33 years of age and lived at 815 Bedford Drive, Beverly Hills. He leaves his widow and two small children.

Details of the accident were not given, but the dispatch to William V. Kelley, Sr., at Chicago, indicated his son had been riding in a taxicab which collided with another machine.

Kelley, Jr., served in the Ambulance Corps during the World War and because of his extreme bravery under fire gained the sobriquet "Wild Bill" and a Croix De Guerre.

New Air Route Will Be Opened

Gov. Young and representatives of Los Angeles, San Diego and El Centro today will participate in dedication ceremonies inaugurating a rerouting of Standard Airlines service to the East. The Governor will take part in exercises at the Imperial County Fair in El Centro, on arrival there of two planes after formal ceremonies here and at San Diego. Councilman Cooke, representing Mayor Porter, and A. W. Poole of the Chamber of Commerce will be present at the take-off, and San Diego officials will welcome the planes at Ryan Field. The planes will be piloted by Paul E. Richter, Jr., vice-president of Standard Airlines, Johnnie Martin, Hap Russell and Robert Eccles.

Snow Piles Up in Mountains

Weather today and probably tomorrow as well, will be generally clear, although accompanied by partial cloudiness, the forecast of the local Weather Bureau indicated last night. Moderate temperatures will prevail.

The highest temperature recorded yesterday was 61 deg., a rise of sixteen degrees over the mark of 45 deg. registered at 5 a.m. At 5 p.m. the mercury had dropped back to 56. Relative humidity was 73 at 5 a.m. and 50 at 5 p.m.

Recent storms in the mountains netted a heavy fall of snow in some sections of the High Sierras.

PAIR TRIED FOR THIRD ROBBERY

Hunter and McKinnon Go Before Court Again After Two Convictions

Already convicted of robbing one bank and attempting to rob another, Harry P. Hunter and Richard J. McKinnon yesterday went on trial in Superior Judge Aggeler's court on a charge of robbing the Huntington Park branch of Ralph's grocery of $1700 on December 10, 1929.

Ed Leonard, in whose home the two men were captured, also is a defendant in the present trial.

Hunter and McKinnon were convicted by a jury late Thursday of attempting to rob the Bank of America branch at One Hundred and Eighth street and Broadway on December 12. They were traced to Leonard's home at 813 West One Hundred and Third Place by a citizen who witnessed the fight.

A jury in the same court yesterday morning found Hunter and McKinnon guilty of two counts of robbery in connection with the robbery of the Citizens' National Trust and Savings Bank branch at Washington Boulevard and Harcourt street on December 5.

ANNUAL HORSE SHOW TO OPEN

(Continued from First Page)

entries in 125 classes of competition.

More than 200 of the 320 boxes available have been reserved and a complete sell-out of the 5000 balcony seats for some of the performances was indicated yesterday by Robert B. Jackson, chairman of the show committee.

A new feature of the program for this annual exhibition will be the Sunday matinee to be held tomorrow afternoon at 2 o'clock.

Death Claims F. W. Johnson

Frederick W. Johnson of Los Angeles died yesterday morning after an illness of more than a year.

A graduate of Harvard in the class of 1892, he came to Los Angeles from Minneapolis twenty-seven years ago. During his life here he had been active in various business enterprises and had served as president of the University Club and also of the Los Angeles Harvard Club.

He leaves his widow, Annie Harrison Johnson, and a daughter, Mrs. Frank S. Hodge.

Funeral services will be conducted at Inglewood Cemetery at 3:30 p.m. today.

Jeweler Loses Gems in Hold-up

Held up by two armed bandits in his jewelry store at 224 South Western avenue late Thursday evening, Peter Borisoff was forced to open his office safe and hand over to the bandits loose diamonds valued at $1600, he told police.

His hands then were tied behind his back and the bandits left. He declared he succeeded in freeing the bonds, grabbing a revolver, and firing one shot at the bandits as they fled in an automobile.

SALES RUN HIG AT AUTO SH

General Prosperity Sai Be Indicated There

Medium-Priced Eights Public's Attention

More Screen Celebrities Appear Tonight

The seventeenth annual Los geles Automobile Show at Shrine Auditorium has resul a gratifying number of sales cating prosperity in the city, eral Manager Burt Roberts said terday in reviewing events week.

One company, he said, has twenty-one high-priced cars and prospects for sales of more 100. Another company handl more expensive machine has thirteen, and has listed more forty prospects.

EIGHTS POPULAR

"The medium-priced new cylinder models have gone like cakes," said Roberts. "Forty-eights, new and old, have been while sixty-three sixes are or It is practically impossible to out how many dozen fours been moved, because of the number of salesmen from all the city, some of whom have and gone without reporting business.

"There is a strange develop in this show," said Roberts, that is the lack of interest costly literature provided by ferent companies. Advertising terial seems of no importance year; the people want to see car with their own eyes, want in it, ask their favorite ques satisfy themselves at first Possibly this personal interest had something to do with the ume of transactions."

ARTISTS APPEAR

Bebe Daniels and John Boles the guest artists last night, saying several selections from Rita," in which they are sta Tonight Douglas Fairbanks and Joan Crawford will make joint personal appearance, the long list of screen and celebrities who have appeared show for the direct benefit Motion Picture Relief Fund.

The show closes tomorrow.

PLEA MADE ON WATER BON

(Continued from First Pag

nicipal water supply if any is permitted, make it incum upon us to press this water gram forward to immediate tion.

"The insistent demand of manufacturing industries, the w mous advance of our population necessity of meeting the consta enlarging requirements of dome and foreign trade through our bor leave us no alternative to fulfill this program of water pansion."

OHIO GROUP WILL PICNIC

Former residents of Albany, will have a picnic dinner at ange County Park tomorrow p.m. in honor of D. T. Moore Orange, a Civil War veteran one-time resident of Albany. Moore came to California on visits before he decided to here thirty years ago.

97%

of the Physicians in Southern California endorse meat. But, to be healthful, meat must come from healthy, *young* stock. You have 100% assurance of the best that Nature and Science can produce when you buy at Young's. Only finest Steer Beef and meats from young animals are permitted in any of Young's stores. No adulterants or preservatives of any kind are used in the manufacture of Young's sausages and frankfurters. Young's continued growth and success over a period of forty-two years is proof conclusive of a standard of supreme quality maintained *uncompromisingly!*

Young's candy special for Saturday will be whipped-cream and cocoanut caramels, dipped in rich, eating chocolates . . . priced at 89c the pound.

Special Saturday

—at all Young's stores

Hormel Chickens	Flavor Seal, 2½ to 3-lb. Size	lb. 59c
Pot Roast	Steer Beef, Fancy Chuck	lb. 21c
Roast of Lamb	Whole or Half, Shoulder	lb. 24c
Corned Beef	Young's Best, *Brisket*, Absolutely Boneless	lb. 24c
Boiling Beef	Steer Beef	lb. 15c
Frankfurters	Young's Best, Absolutely Pure	lb. 28c
Willowbrook Sausage		lb. 45c

—Made of the shoulders of young porkers . . . contains no cereals, preservatives or adulterants of any kind.

Young's Market Company

1610 West Seventh St.

Phone DUnkirk 2201

Wholesalers...Retailers...Hotel Purveyors

DAUGHTER ARRIVES FOR FILM DIRECTOR

Hollywood's film colony has a new member who did not arrive from the Broadway stage. She is Lillian Margaret Knopf, who made her wordly debut at the Hollywood Hospital yesterday. Edwin H. Knopf, Paramount director, is the proud father. Lillian Margaret weighs 6 pounds and 14 ounces. Knopf is grateful to the stork for arriving when he did as he is to leave Hollywood in a few days to go on location. Mrs. Knopf is doing nicely.

IMPROVEMENTS PLANNED

The City Council yesterday adopted the ordinances of intention for the improvement of Garey street between Second and Third streets, the improvement of Burwood avenue at Highgate avenue, and the improvement of the Joy street and Marmion Way district. They were set for hearing April 7.

GUY ROLA FROST SOUGHT

Information regarding whereabouts of Guy Rola Frost, said to have been employed as a Western Electric Company switchboard mechanic, is sought in a letter received by The Times yesterday from Mrs. Esther Clark of 171 Tyrrell avenue, Toronto. Mrs. Clark states the missing man's son wonders why he doesn't write to him.

MYSTERY VEILS MAIL BOX BLAS

Sheriff Squad Investiga Bombing Near Pasaden

Explosion Believed to H Been Premature

Officers Convinced Mot Behind Outrage

Premature explosion of what d nty sheriff's believe was a dynam bomb probably saved the life of H. Stave, in charge of the beauti J. R. Hoxie estate at 3070 Lo hardy Road, near Pasadena, discovered yesterday that a he metal mail box had been blown bits less than 100 feet from the r dence during the night.

The blast was of such terr force that a hinge of the mail was picked up less than ten f from the house. Other fragme were hurled fifty feet and bur in a wooden telephone pole. part of the box remained at spot where it had stood. An exploded dynamite fragment, wrappings of two exploded sti and copper wires, were picked near the scene.

DISCOVERED LATER

At 8:45 p.m. the night bef Stave and Mrs. O. A. Melzer, neighbor, reported they heard loud explosion, but after an inv tigation of the premises they c cluded the noise had been cau by the blowing out of a muffler a passing automobile.

The suspected dynamite plot discovered by Stave yesterday mo ing when he went to the fr yard to get his paper and saw the mail box had disappeared.

J. R. Hoxie, who resides on estate with Stave, was in the Pa dena Hospital where he is be treated for ailments of his f He was not notified of the exp sion today.

BOMB SQUAD GETS CASE

Due to the fact that the Ho residence is just outside the limits in the county, the case reported to the Temple Sheri office. An investigation was c ducted by Capt. Conly and Dep Sheriff Horton, but due to the ch acter of the case it was turned later to the Sheriff's explo squad under Capt. Stensland.

Capt. Conly asserts that his a amination discloses that the bo apparently had been forced as back in the box as possible.

Stave, who believes he might h been blown to bits had he ope the box before the premature plosion, said that neither he Hoxie has any known enemies.

The postal authorities have b notified and are attempting to tr any packages which may have b mailed to the estate.

FOUNDER OF LONESOME CLUB DIE

Dr. M. A. Hatch Expir After Long Illness Th Began With Loss of Son

Dr. M. A. Hatch, founder of t Lonesome Club of Los Angeles, d early yesterday morning at home, 2149 Echo Park avenue, f lowing a three-year period of health. Funeral services will conducted on Monday at 2 p from the Ruppe mortuary, 930 W Washington street. Burial will be Forest Lawn Cemetery, Glendale

Dr. Hatch, who was 73 years age, suffered a stroke three ye ago, caused by shock when his s Earl Hatch, was shot and killed a bandit. About seven weeks his illness became critical.

About ten years ago Dr. Hat came here from Minneapolis, wh he had been a practicing physici for many years. His health h failed and he hoped to rebuild here. While waiting for his wife join him, being a total stranger the city, he learned the depths loneliness and it was then that conceived the idea of the Lonesom Club. The first meetings were h at the Normal Hill Center so nine years ago with a members of thirteen. Now its members runs in the neighborhood of 30,0

He leaves his widow and daughter, Mrs. G. Clements, a resident of this city.

HOSPITAL C

Architects in Statement for Sum

The following statement was acute unit, Los Angeles County Myron Hunt, Pierpont Davis, Su

"Several statements have ap the bids recently received for t County General Hospital. Many misleading.

"The specifications on wh bids were received, in most stances, described alternative m terials and invited bids on each such alternative materials, so t the Supervisors might know de nitely the cost of several differe kinds of material, any one of wh might well be used for the purp specified.

"Obviously some of these alte native materials were more co by than others, but it was, and within the power of the Super sors in each case to select that m terial which will be the best investment at its price and whi will come within, or will most ne by approximate, the budget set for that particular part of t work.

"The figure of $18,000,000 quot in the press represents in all t stances the most expensive of t alternative materials set out in t bids, and makes no references wha ever, to the cost of the oth materials on which bids were tak After analyzing the bids, we recom mended the rejection of all b

SALES RUN HIG AT AUTO SHO

General Prosperity Said Be Indicated Thereby

Medium-Priced Eights Public's Attention

More Screen Celebrities Appear Tonight

The seventeenth annual Los geles Automobile Show at Shrine Auditorium has resulted a gratifying number of sales, cating prosperity in the city. C eral Manager Burt Roberts said terday in reviewing events of week.

One company, he said, has twenty-one high-priced cars and prospects for sales of more th 100. Another company handling more expensive machine has thirteen, and has listed more th forty prospects.

EIGHTS POPULAR

"The medium-priced new eig cylinder models have gone like cakes," said Roberts. "Forty- eights, new and old, have been s while sixty-three sizes are orde It is practically impossible to fig out how many dozen 'fours' h been moved, because of the gr number of salesmen from all the city, some of whom have e and gone without reporting th business.

"There is a strange developm in this show," said Roberts, "a that is the lack of interest in costly literature provided by ferent companies. Advertising terial seems of no importance year; the people want to see car with their own eyes, want to in it, ask their favorite questi satisfy themselves at first h Possibly this personal interest had something to do with the ume of transactions."

ARTISTS APPEAR

Bebe Daniels and John Boles w the guest artists last night. T sang several selections from "B Rita," in which they are star Tonight Douglas Fairbanks, and Joan Crawford will make joint personal appearance, end the long list of screen and st celebrities who have appeared at show for the direct benefit of Motion Picture Relief Fund.

The show closes tomorrow.

PLEA MADE ON WATER BOND

(Continued from First Page)

nicipal water supply if any def is permitted, make it incumbe upon us to press this water p gram forward to immediate exe tion.

"The insistent demand of m manufacturing industries, the enor mous advance of our population, th necessity of meeting the constant enlarging requirements of orient and foreign trade through our ha bor leave us no alternative b to fulfill this program of water e pansion."

OHIO GROUP WILL PICNIC

Former residents of Albany, will have a picnic dinner at Or ange County Park tomorrow at p.m. in honor of D. T. Moore Orange, a Civil War veteran a one-time resident of Albany. Moore came to California on eig visits before he decided to set here thirty years ago.

7%

thern California endorse ul, meat must come from ou have 100% assurance and Science can produce . Only finest Steer Beef mals are permitted in any ulterants or preservatives e manufacture of Young's rs. Young's continued period of forty-two years a standard of supreme promisingly!

l for Saturday will d cocoanut caramels, g chocolates . . . nd.

Saturday

ng's stores

ever Seal, to 3-lb. Size.. lb. 59c

er Beef, ncy Chuck ..... lb. 21c

hole or Half, oulder ..... lb. 24c

oung's Best, irloin. Absolutely oneless ..... lb. 24c

ter ..... lb. 15c

oung's Best, olutely Pure.. lb. 28c

Sausage lb. 45c

young porkers . . . contains adulterants of any kind.

t Company

Seventh St.

nkirk 2201

rs...Hotel Purveyors

MYSTERY VEILS MAIL BOX BLAST

Sheriff Squad Investigates Bombing Near Pasadena

Explosion Believed to Have Been Premature

Officers Convinced Motive Behind Outrage

Premature explosion of what deputy sheriffs believe was a dynamite bomb probably saved the life of C. H. Stave, in charge of the beautiful J. R. Hoxie estate at 3070 Lombardy Road, near Pasadena, who discovered yesterday that a heavy metal mail box had been blown to bits less than 100 feet from the residence during the night.

The blast was of such terrific force that a hinge of the mail box was picked up less than ten feet from the house. Other fragments were hurled fifty feet and buried in a wooden telephone pole. No part of the box remained at the spot where it had stood. An unexploded dynamite fragment, the wrappings of two exploded sticks and copper wires, were picked up near the scene.

DISCOVERED LATER

At 8:45 p.m. the night before Stave and Mrs. O. A. Meizer, a neighbor, reported they heard a loud explosion, but after an investigation of the premises they concluded the noise had been caused by the blowing out of a muffler on a passing automobile.

The suspected dynamite plot was discovered by Stave yesterday morning when he went to the front yard to get his paper and saw that the mail box had disappeared.

J. R. Hoxie, who resides on the estate with Stave, was in the Pasadena Hospital where he is being treated for ailments of his feet. He was not notified of the explosion today.

BOMB SQUAD GETS CASE

Due to the fact that the Hoxie residence is just outside the city limits in the county, the case was reported to the Temple Sheriff's office. An investigation was conducted by Capt. Conly and Deputy Sheriff Horton, but due to the character of the case it was turned over later to the Sheriff's explosion squad under Capt. Stensland.

Capt. Conly asserts that his examination discloses that the bomb apparently had been forced as far back in the box as possible.

Stave, who believes he might have been blown to bits had he opened the box before the premature explosion, said that neither he nor Hoxie has any known enemies.

The postal authorities have been notified and are attempting to trace any packages which may have been mailed to the estate.

FOUNDER OF LONESOME CLUB DIES

Dr. M. A. Hatch Expires After Long Illness That Began With Loss of Son

Dr. M. A. Hatch, founder of the Lonesome Club of Los Angeles, died early yesterday morning at his home, 2149 Echo Park avenue, following a three-year period of ill health. Funeral services will be conducted on Monday at 2 p.m. from the Ruppe mortuary, 950 West Washington street. Burial will be at Forest Lawn Cemetery, Glendale.

Dr. Hatch, who was 73 years of age, suffered a stroke three years ago, caused by shock when his son, Earl Hatch, was shot and killed by a bandit. About seven weeks ago his illness became critical.

About ten years ago Dr. Hatch came here from Minneapolis, where he had been a practicing physician for many years. His health had failed and he hoped to rebuild it here. While waiting for his wife to join him, being a total stranger in the city, he learned the depths of loneliness and it was then that he conceived the idea of the Lonesome Club. The first meetings were held at the Normal Hill Center some nine years ago with a membership of thirteen. Now its membership runs in the neighborhood of 20,000.

He leaves his widow and one daughter, Mrs. G. Clements, also a resident of this city.

THRICE TIED MARRIAGE KNOT FRAYS

John Howard Kelly Sued for Divorce by Heiress to Clampitt Millions

Three times married, so there would be no doubt that her union with John Howard Kelley was legal, Mrs. Leah Clampitt Kelly, heiress to the millions of E. A. Clampitt, late oil promoter, yesterday sued for divorce on grounds of cruelty.

According to the complaint, Mrs. Kelly was abused by her husband, who on several occasions is asserted to have thrown vases at the plaintiff.

Mrs. Kelly with her sister recently appeared in probate court to contest claims of the State of California to an inheritance tax on property worth $400,000.

Mrs. Kelly, according to her attorney, Harold E. Prudhon, was first married in Europe, then to make sure of the validity of the ceremony, had two ceremonies performed in this country, one in church and one before a justice of the peace.

BRIEGLEB JAWS TRAFFIC JUDGE

(Continued from First Page)

being in the public eye. And, moreover, you didn't make the front page; you made an inside page."

Briegleb ended his long dissertation by pleading guilty to the overtime parking charge and he then demanded that Judges Wilson and Stafford be cited into court to corroborate his statements.

"I'll do nothing of the kind," Judge Bush said sternly to the minister. "This case is settled except for one thing. You called up my wife last night and talked to her in a very ungentlemanly manner. You also told her you would report this to Bob Shuler, didn't you?"

"I did and I will report it to him," Briegleb said. Further remarks as to why Briegleb wished to report the law's processes to Shuler remained obscure.

"I think you are taking this affair too seriously," Judge Bush said. "These warrants are issued by the hundreds, signed with a rubber stamp. Let's forget it."

PAYS HIS $2 FINE

The reference to the rubber stamp on his not personally signed warrant provoked the preacher, and he stalked seriously to the clerk's desk with a $2 bill, while the others in the room just grinned. The bill lay there a long time. Last reports said it would go to charity.

Judge Stafford said the whole thing started when he and Judge Wilson were conferring with Briegleb at a lunch on the recent mandamus proceedings against Dist.-Atty. Fitts. He denied there was any intent to "fix" the ticket.

Judge Wilson denied that he meant to "fix" the traffic tag. He said he took it from the minister and gave it to his clerk with instructions that he be informed when it came up in court as he believed there was a reasonable excuse for the violation.

Briegleb later cooled down from the heat of his court tilt, and expressed belief that the affair was "good publicity."

Bank of America Not Involved in Collateral Suit

Through error it was stated yesterday that the Bank of America was involved in a suit in which the Stockholders' Auxiliary Corporation won a $42,000 judgment against Arthur Bard and the Breakers' Holding Company. The defendant company is a subsidiary of the Pan-American Bank, instead of the Bank of America.

Plaintiff sued after foreclosure on collateral, asserting that the value of the security was greater than had been allowed by the defendant.

MINSTREL MAY MAKE TOUR

Plans are under way to make a road show of a minstrel given last night by the Ladies' Aid Society of the Olivet Community Church in the church auditorium at Washington street and Magnolia avenue. The show, which was directed by Marie Boudinot, was an ultra-modern minstrel, two outstanding features of which were the plantation scene and Prof. Plutessa's kitchen orchestra. The performance is said to have been so good that the women are considering a proposition to take it on the road in and around Los Angeles.

HOSPITAL COST DEFENDED

Architects in Statement Say Structure Can be Erected for Sum Within Estimates

The following statement was released last night by architects for the acute unit, Los Angeles County General Hospital—Edwin Bergstrom, Myron Hunt, Pierpont Davis, Sumner P. Hunt and William Richards:

"Several statements have appeared in the public press concerning the bids recently received for the completion of the acute unit of the County General Hospital. Many of the figures quoted have been grossly misleading.

"The specifications on which bids were received, in most instances, described alternative materials and invited bids on each of such alternative materials, so that the Supervisors might know definitely the cost of several different kinds of material, any one of which might well be used for the purpose specified.

"Obviously some of these alternative materials were more costly than others, but it was, and is, within the power of the Supervisors in each case to select that material which will be the best investment at its price and which will come within, or will most nearly approximate, the budget set up for that particular part of the work.

"The figure of $18,000,000 quoted in the press represents in all instances the most expensive of the alternative materials set out in the bids, and makes no references whatever to the cost of the other materials on which bids were taken. After analyzing the bids, we recommended the rejection of all but two, and concurred in their rejection.

"The original estimate of cost of the building and its environs, as approved by the Supervisors in January, 1928, amounts to $10,644,089. Subsequently, the Supervisors awarded contracts carrying $412,673 for items not included in said estimates. They have further authorized the preparation of plans and specifications and the taking of bids for items also not included in that estimate, which would, if proceeded with, cost $531,300, and together would increase the original estimate to $11,788,062. With the co-operation of the Board of Supervisors, this estimate can be met.

"This statement is justified by an analysis of the figures included in the bids already received, providing the economies which have been proposed by us to the hospital medical board are adopted by the Supervisors. With their co-operation, the building could be completed on time and at a cost per bed, which, from all information available to us, is materially lower than the unit cost of any recently erected hospital building of like character in the entire country."

HEIRESS ACCUSES HUSBAND OF ABUSE

Mrs. Leah Clampitt Kelly

SKETCHES FOR HOTEL INSPECTED

Ritz-Carlton Directors Hold Meeting on Site; Hostelry Boom Forecast

Preliminary sketches of the proposed $5,000,000 Ritz-Carlton Hotel were studied by officers and directors for the first time last night at a meeting in the drafting office erected on the Hollywood site. The drawings, prepared by Gordon B. Kaufmann, architect under contract to design the new structure, shortly will be taken to New York for inspection by the Ritz-Carlton Hotel Management Corporation there.

"The view and outlook are extremely important in considering the design to be adopted," Kaufmann told the assembled executives. "Many balconies will be included in order that each suite may enjoy a restful, outdoors lounging place where guests may view the sweeping vistas of mountain, city and sea."

A communication from George McAneny, president of the Ritz-Carlton Hotel Management Corporation of New York, was read at the meeting. In it McAneny said the home offices have been flooded with inquiries regarding the opening date and that many of the company's clientele are planning to visit the Coast as soon as the hotel is completed. This resulted in a prediction by A. Z. Taft that more than $100,000,000 in hotels and apartments adjoining the Ritz-Carlton site will be expended prior to the Olympic Games in 1932. The venture will establish Hollywood definitely as the premier hotel center in the country, he stated.

In addition to Taft, executives at the meeting included Gilbert Beesemyer, George Newberger, Harry Chandler, S. H. Woodruff, Victor Clarke, John Longan, D. W. Pontius and L. J. Burrud.

SCREEN STAR LAID TO REST

(Continued from First Page)

three hours before from their home in Staten Island, N. Y. Miss Normand's sister followed on the arm of Paul Bern, film executive, and a lifelong friend of Miss Normand. Mrs. Julia Benson, her secretary and confident, was escorted by Cliff Durant. Mrs. Normand, her daughter and Mrs. Benson were dressed in black and wore heavy veils.

The pallbearers were Sid Grauman, D. W. Griffith, Mack Sennett, Charles Chaplin, Douglas Fairbanks, Ford Sterling, Eugene Pallette, Samuel Goldwyn, United States Judge James, Arthur Goebel, Paul Bern and Roscoe Arbuckle.

And those who were there to pay last respects included such famous screen personages as Mary Pickford, Norman Kerry, Marshall Neilan, Marie Dressler, Marion Davies, Maurice Costello, Constance Talmadge, Louis B. Mayer, Irving Thalberg, Mrs. Jack Ford, King Vidor, Gene Hersholt, Ben Turpin, Frank Campeau, Laurence Stallings, Eddie Cline, Louise Fazenda, Polly Moran, Leatrice Joy and Lois Wilson.

It was with many of these that Miss Normand rose to fame on the silent screen. They remember her as one of Hollywood's most charitable actresses, ever eager to help the down-and-outer of her profession, with never a word against anyone and never trying to be anything else but Mabel Normand.

From the funeral parlors, the cortege proceeded to Cavalry Cemetery in Whittier Boulevard, where Father Mullins said the last rites over Miss Normand in the tiny but beautiful chapel.

It was here that the mourners showed most emotion. As Cody arose, Mrs. Normand and her daughter and Mrs. Benson lingered a moment beside the casket. The women bent over it and kissed it. They would have collapsed had it not been for their escorts.

At the cemetery, as at the chapel downtown, there were huge crowds. At the cemetery chapel the crowd tried to swarm into the already packed room only to be kept back by a squad of Los Angeles policemen. The crowd lingered long, peering through the windows to catch a glimpse of the casket.

The body is to lie in a temporary receiving vault in the Cavalry chapel basement until definite plans are made for the final resting place. There is a remote possibility it may be taken to Staten Island for interment beside Miss Normand's father, who died three weeks ago, but in all probability it will be removed to a permanent crypt in the new mausoleum at Calvary Cemetery.

AUXILIARY WILL MEET

The next business meeting of the Ladies' Auxiliary of the McKinley Home will be held Wednesday at the residence of Mrs. W. H. Mead, 350 North June street, Frances S. Clunn, secretary, announces.

JUDGMENT FOR DANCER STANDS

Court Denies Earle Motion on Technicality

Defendant's Counsel Will Seek New Trial

Miss Salazar Now Plans to Press Other Charges

Developments came thick and fast yesterday in the suit of Dolores Salazar, pretty Spanish girl, who was recently given a judgment of $17,000 by a jury at the close of her action against Ferdinand Pinney Earle, artist, for asserted breach of a prenuptial contract.

The first development came when Superior Judge Archbald denied a motion of the defendant's attorneys, Samuel Steelman and William B. Ogden, that he grant Earle a judgment, because of a technicality, notwithstanding the verdict of the jury.

The second was when Attorney Steelman announced he will move for a new trial.

NEW MOVE PLANNED

Following these developments Attorney Marchetti, representing Miss Salazar, said he planned to attach, for the second time, property owned by the artist in Los Angeles county. He said he hopes to bring two additional actions against Earle, totaling $150,000, through the attachment proceedings.

"At the last session of the Legislature the law was amended to permit attachment of property on tort as well as on contract suits," Marchetti declared. "While this new provision of the law has never been tested in court I am relying upon it to make possible the prosecution of the additional counts against Earle.

UNDER NEW LAW

"We were forced to drop two causes of action—breach of promise to marry and betrayal under promise to marry—at the time of the recent suit because we were able to get service on Earle only through attachment of property on our contract suit. Under the new law we are permitted to reattach the property and will proceed on this basis."

The technicality on which attorneys for the defense yesterday sought a grant of judgment despite the verdict of the jury, was that the jury attempted to render a verdict contrary to the instructions of the court. Judge Archbald, however, ordered a judgment entered in accordance with the one given by the jury.

Lindberghs Hop Tomorrow for Bay City Visit

Col. and Mrs. Charles A. Lindbergh will take off for San Francisco tomorrow morning in their new Lockheed Sirius monoplane for a few days' visit, it was learned last night at the home of J. L. Maddux, president of T.A.T.-Maddux Airlines, where the Lindberghs are guests.

The San Francisco flight will be the longest attempted by the Lindberghs since they received delivery on the speedy new craft more than a month ago.

En route from here the couple plan several detours to study possible locations for new airports. They are scheduled to land first in the Bay District at Alameda Airport and then fly to Mills Field, San Francisco. They will not land between here and Alameda.

Col. Lindbergh spent part of yesterday putting the Sirius through its air paces in preparation for the trip.

The Lindberghs will return here before leaving for the East.

UNIVERSITY DINNER NEAR

Alumni of Ohio University, the oldest university west of the Alleghany Mountains, will have their annual banquet the 15th inst., at 6 p.m. at the Alexandria. All graduates who are in California have been invited. S. O. Weiday, superintendent of schools at Santa Barbara, is president of the alumni association. Mrs. O. D. Dailey of Albany, O., who is in California for the winter, will act as toastmistress.

BOLTARES DUE IN CELL TODAY

Confessed Slayer Leaves for San Quentin

Mexican's Hanging Fixed for May 16, Next

Eleven Others Also Depart Under Guard

Armando Boltares, confessed slayer of the Alvarez-Garcia family of five, today will take his place in the death cell in San Quentin penitentiary to await hanging on May 16, next. In company with eleven other convicted felons, Boltares was transported from the County Jail last night and placed aboard a northbound train under heavy guard. The prisoners are scheduled to arrive at the penitentiary some time this morning.

Withdrawing his first plea of not guilty, Boltares, 23 years of age, Mexican truck driver, admitted the murders and pleaded insanity. He was found sane following testimony of experts before two juries impaneled to determine his mental condition at the time of the killings and also to decide whether he was sane at the time of trial. He was sentenced to death on each of the five murder counts by Superior Judge McComb last Monday.

Boltares confessed to killing Luciano Garcia and burying his body in a shallow grave near Azusa last October and to the murders of Mrs. Helena Alvarez-Garcia and her three children, Carlos Alvarez, 18; Carmelita Alvarez, 12, and Eliza, 6, after luring them to lonely Bootleggers' Canyon several days later. The crime was brought to light with the finding of Carlos's body last Thanksgiving Day. The other bodies were found in the course of the investigation and Boltares and Mrs. Dolores Huichata, with whom he had been living, arrested.

Murder charges against Mrs. Huichata subsequently were dismissed in court.

MEXICO AIR BAN REPORT 'NEWS' HERE

J. L. Maddux Says He Has Received No Word of Any Restrictions on Planes

If the Ministry of Communications of Mexico has issued a statement declaring that T.A.T.-Maddux Airlines will have to suspend service from Los Angeles to Agua Cariente, as press dispatches from Mexico City set forth yesterday, J. L. Maddux, president of the air lines, has received no official notice, and planes will continue across the border on schedule.

"We heard some rumor of a new Mexican government regulation several days ago," Maddux said last night, and we informed our legal representatives in Mexico City to take care of the matter there.

"The statement attributed to the Ministry of Communications that he have not had permission to operate into Agua Caliente is without basis, as we received permission when we opened the transborder service and have complied with all Mexican regulations.

"If there is a new regulation, of the nature of which I have no idea, we naturally will comply with it."

Western Air Express also operates transport planes between here and Agua Caliente, using the same Mexican landing field as the T.A.T.-Maddux lines. It was reported from Western Air Express that no notice of a new regulation has been received.

APPEALS DENIED

Appeals against the assessments for the improvement of Laurel Canyon Boulevard from Sherman Way to the San Fernando city limits were denied by the City Council yesterday but the confirmation was delayed until Tuesday. Hearing of protests against the laying out and widening of Lincoln Boulevard between the north city boundary and Venice Boulevard was continued until the 18th inst.

TRICKERY CHARGED TO BELL

Judge Weber Declares Cement Concern Issues Meaningless Petitions to Befog Voters

Charges that the Los Angeles Mountain Park Company has been engaged in passing petitions for signatures which simulate the referendary papers designed to put the Bell cement quarry permit before the voters were made by Judge Arthur Weber at a mass meeting held last night at Manufacturers' Hall, 130 South Broadway.

"Their petitions resemble ours but are not of an official character and have no standing in law. They are intended purely to mix things up so badly that the voters will not know what they are signing," he said.

CHALLENGE TO DEBATE

The meeting was held under the auspices of the Home Zone Defense Association. An open challenge for a debate as to the rights of the Bell people to invade purely residential districts was made by Judge Weber, who threw down the gauntlet to any one wishing publicly to defend the Bell interests.

Circulation of the referendary petitions on the two ordinances is proceeding and these will be filed, it is announced by the Home Defense Association, in time to be voted on April 29, thus saving taxpayers the expense of a special election.

PETITIONS EXPLAINED

"It is not generally understood why there must be two referendary petitions," said Mr. Weber yesterday. "Alphonso Bell, instead of getting one ordinance through the Council whereby he might accomplish his plans, had the Council pass two. This, of course, makes it necessary to pass two referendary petitions and makes it much more difficult for the voters to get a chance to express their opinion on the matter."

Commissioners Ask Submission of Power Bonds

A statement approving the Williams resolution, which asks the City Council to go on record as favoring the submission to the electorate of a power bond issue at the August election was filed with the Council yesterday by Water and Power Commissioners Haynes, Palmer and Schofield.

The statement was referred to the Legislative Committee along with Councilman Williams's original resolution.

OCCIDENTAL'S CO-EDS TO HEAR MISS WATKINS

"Women in the Field of Archeology," will be discussed by Miss Frances Watkins, assistant curator of the Southwest Museum, during the women's chapel exercises at Occidental College Wednesday. Miss Watkins received her degree at the University of Denver, majoring in anthropology. She has been both a member of the field workers' camp and a director of exploration in the field.

Same Name but Not Same Money

W. H. Rockefeller, even though he resides on Fifth avenue, is no relative of the oil magnate, he told Municipal Judge Bush yesterday in pleading guilty to a charge of failing to make a boulevard stop.

"My address is 4162 Fifth avenue, Los Angeles, not New York," Rockefeller told the court, "and I'm not a millionaire."

He paid the usual $2 fine.

NEW ST. MARY CHURCH

Alec B. Francis, motion-picture player, will represent his profession at the laying of the cornerstone for the new Episcopal Church, St. Mary of the Angels, at Finley and Hillhurst avenues tomorrow at 4 p.m. The new church is a gift to the parish by Mrs. Charles H. Quinn in memory of her father, for many years a Methodist preacher. The Lord Bishop of Aberdeen and Orkney, Rt. Rev. Frederick L. Deane, will bring greetings from Scotland, while the Bishop of Los Angeles, Rt. Rev. William Bertrand Stevens, will bring greetings from the diocese. The speakers will be introduced by Rev. Neal Dodd, vicar of the new church. The choir will be assisted by the Troupers Choir.

Drowning Man's Rescue by Blimp Shown in Film

Rescue of a drowning man by a blimp is shown in the latest issue of The Times- Universal Newsreel to be exhibited at a group of Southern California theaters. A rope ladder was lowered from the blimp while it was flying at thirty miles an hour over Chesapeake Bay where a man was struggling in the water after the capsizing of his rowboat. H grasped the ladder and climbed 100 feet to safety.

Graham McNamee, newscaster of The Times-Universal Newsreel, describes the rescue. Other thrill subjects include a wild broncho-bucking contest at the Phoenix rodeo, a demonstration of the use of tear bombs on bandits in a Pittsburgh bank, and a woman wrestler hurling her male opponent from the ring.

Interesting news events include President Hoover at the Washington's Birthday celebration, more than 100 oarsmen training for the University of Washington's race with California, and the driving of abandoned automobiles over a high cliff at Amarillo, Tex.

Household Needs and Timely Suggestions by Sallie

SUNDAY MENU SUGGESTIONS

Breakfast

Chilled Grape Fruit
Spanish Omelet
Melba Toast
Coffee

Dinner

Fruit Compote
Ripe and Green Olives Radishes
Smothered Chicken
Corn Pudding
New Green String Beans
Riced Potatoes
Mousse
Minnehaha Cake
Demi-tasse

Supper

Carrot and Apple Salad
Cheese Sticks
Hot Mince Pie
Tea

One of the finest ways of seasoning fish dishes, which come into their own during the approaching Lenten season, is to use Guasti Sauce a la Bercy. It is one of the numerous delectable products of the Italian Vineyard Company, to whom we are so heavily indebted for their Guasti Cooking Sherry, Sweet Wine Flavorings and Wine Jellies.

Lenten dishes will not be difficult to prepare if you have within reach a bottle of Guasti Sauce a la Bercy, and to make it easier to plan menus for days of "fast and abstinence" I am going to continue giving you recipes for fish dishes.

Today's will include lobster and oyster ragout—excellent it is for any Wednesday or Friday, and Sunday nights, too.

Lobster and Oyster Ragout: One-quarter cupful butter, one-quarter cupful flower, three-quarter cupfuls oyster liquor, three-quarter cupfuls cream, one-quarter teaspoonful pepper, one-quarter teaspoonful salt, few grains cayenne, few drops of onion juice, one pint of oysters parboiled, three-quarter cupful lobster, diced; one and one-half tablespoonfuls Guasti Sauce a la Bercy, one tablespoonful finely chopped parsley. Make sauce of first eight ingredients. Add oysters, lobster dice, wine and parsley.

He who makes for himself a real place in any field is as successful as the man who accumulates millions.—Russell Sage.

To clean dirty paint use paraffin mixed with soap powder; also good for dirty enamel or porcelain.

Having decided that you need some new fluff rugs, the next step is to call the Hoffman Rug Works, 2914 West Jefferson (EMpire 2048.) They do beautiful work at very modest prices. Rag rugs, they also make.

A splendid shoe polish is made by mixing a little milk with ordinary blacking; rub a small quantity on the leather and very little polishing is necessary.

Women who entertain will be glad to learn that the worry attendant to the uncertainty of having delicious coffee as a crowning achievement of a daintily served meal need no longer be endured.

Mrs. Mona Widney, 3445 Atwater avenue, Los Angeles, writes: "About six months ago a friend invited me to her home for luncheon, at which she served a most wonderful cup of coffee. To my queries of the whys and wherefores, her answer was 'Ben-Hur Drip Coffee.' She then explained the making.

"On the way home I purchased a can of the drip coffee and the Ben-Hur Healthful Coffee Maker, and have been using it ever since. No aroma escapes when making by the drip method and due to this fact this extra deliciousness is retained in the beverage.

"I now very frequently drink as many as three cupfuls of coffee at a meal but the sour, dyspeptic condition has entirely vanished. There is no more guess work as to the making—my coffee is always right."

For scratches on patent leather use a mixture of olive oil and jet black ink; paint over the scratches with a fine brush, repeating several times if necessary. To preserve patent leather rub it at night with a little vaseline and polish it off in the morning. This also applies to kid shoes.

If chamois becomes very stiff rinse it in a little lukewarm water to which a teaspoonful of olive oil has been added. This will make it soft.

Apple sauce and whipped cream (simple dessert but delicious:) Beat apple sauce with the egg beater until it is fluffy; put in glass dishes and pile it high on top with sweetened cream flavored with vanilla and serve.

Soon a general housecleaning will be necessary and then you will want to know what to do with numerous articles to be discarded. Send everything of the sort to the Children's Hospital Salvage Department, 712 Maple avenue. (TUcker 1203.) They also have need for clothes you no longer want. Why not send them a bundle this next week?

To remove grass stains from canvas shoes rub the stains with a mixture of one teaspoonful of peroxide of hydrogen and a few drops of ammonia; then wash off with water.

When fasteners of slipper buttons annoy or cause strain or wear on the hosiery stick a piece of adhesive tape on the under side of the strap to cover the fasteners.

When the little miss's rubbers get too short cut them out at the heel, leaving just a strap like those on ladies' sandals; they will last some time for use on mildly damp days.

To be true to your own is the natural thing, because it is the right thing.

Of course you are going down to Tia Juans for the races—that's a foregone conclusion, so may I not suggest a place for you to stop for food incomparable? It's Travaglini's Cafe San Clemente, at San Clemente, Cal., which is just half way between Los Angeles and San Diego.

In this cafe you will find viands of unbelievable deliciousness and oh, such delightful hospitality as awaits you, dispensed by Mr. Travaglini himself, who makes a perfect host. Keep this cafe, then, uppermost in your mind and stop there both going and returning.

Wall paper in the most entrancing colors and the most intriguing designs may be seen, and, of course, bought, at Mathews Paint Company's three stores. Why, they have papers both imported and domestic which will astound you with their beauty and individuality. You see, wall papers are very smart once more and at Mathews you may, without any doubt, find just the paper you are looking for! There are those of a modernistic trend; others of Chinese influence—indeed, never have I seen a larger assortment at prices which suit all purses. You will be happy to have Mathews Paint Company's three addresses so that you may go to the one nearest you.

There is one at 1245 South Hill; a second at 1559 North Vine, Hollywood, and a third at 740 East Green, Pasadena.

To prevent pumps from slipping for each pump take a half-inch elastic ribbon about six inches long and fasten the middle of it to the inside of the heel of the pump; stretch the ends a trifle and fasten one to each side of the pump, placing them so they will not show.

The popularity of the Laura C. Scudder famous "Mayflower" brand of potato chips is growing by leaps and bounds—that is because the more you eat, the more you want. When ordering from your near-by grocer ask for the Mayflower brand in particular. You'll identify the package by the blue ship on it.

Wood floor stain: To equal parts of turpentine and boiled linseed oil stir in burnt umber to suit; try a little, after mixing thoroughly, to see if color suits. Apply with brush, rubbing in well. After drying a coat of boiled linseed oil will brighten it. One-half gallon is enough for a room 15x15 feet.

All kinds of jewelry repair work is done in a most expert manner by Mr. Kent up at the Peerless Platers, 239½ South Spring street (upstairs.) Mr. Kent can copy anything in the jewelry line, doing excellent special designing!

To remove soot from woodwork use a soft cotton cloth which has been wrung out of paraffin or ammonia.

YOUNG ACES CLASH TODAY

Hundreds of Budding Pilots Will Compete For Prizes in "Times" Contest

Hundreds of budding air pilots will be hosts to grown-ups at the Exposition Armory this morning when they will demonstrate their knowledge of practical aeronautics learned during the past four months as members of the Los Angeles Times-Playground Aircraft League.

Miniature airplanes weighing from one-half ounce to four ounces patterned after the newest designs in aviation workmanship will be flown in competition for medals, certificates and trophies.

EVENTS LISTED

The youngsters ranging from 11 to 16 years of age are eligible in either novice, pilot or ace classes and will compete in the following events:

Glider for duration; R.O.G. model for duration, tractor models for duration, and fuselage model for duration and flying ability.

Special seating arrangements have been made by Louis A. Orsatti, director in charge of the league. A delegation of thirty-two boy scouts under the leadership of Eagle Scout Frank Melrose, Troop 52, and Life Scout Paul Jones, Troop 88, will act as ushers and supply information. The Times has installed its public address system to facilitate rapid announcements of the results. The meet is scheduled to commence at 9:30 a.m. and will last until 4 p.m.

The final tournament is the result of eliminations from more than 5000 youngsters who have learned the nomenclature of airplanes, theory of flight and practical plane construction in classes conducted in forty playgrounds of the Los Angeles Playground and Recreational Department and through the lessons printed in the Junior Times section of the Los Angeles Sunday Times.

SEVERAL AWARDS

In addition to the gold, silver and bronze wings which will be presented by The Times the various clubs will compete for the Mrs. Helen French trophy.

Supervision of the league sponsored by The Times has been in the hands of an executive committee consisting of John C. Henderson, Maj. C. C. Moseley, Louis Orsatti and John P. Ness.

A special glider meet will be held Sunday, the 9th inst., at which winners of today's events will receive their awards.

Plans for the spring and summer sessions of the league are complete. There are no entry fees and all instructions are free. Enrollment blanks may be found in the Junior Times of tomorrow's Sunday Times.

GRAHAM CAR GROUP WILL VISIT CITY

Officials of Company Due Here Today for Series of Sales Conferences

Four officials of the Graham-Paige Motors Corporation, manufacturer of Graham motor cars, are due in Los Angeles today for a series of conferences with Southern California dealers. They are Robert C. Graham, vice-president; J. D. Biggers, member of the board; William A. Francis, manager of branches, and W. R. Heilman, western sales manager.

ROBERT C. GRAHAM

Events planned in honor of the visitors include a luncheon at noon today in the Mayfair Hotel, at which Graham will be the principal speaker. He is expected to give an outline of trade conditions throughout the country.

The luncheon will be attended by more than 200 dealers. J. M. Sterling, local factory manager, is in charge.

Highlights of the Graham sales and merchandising plans will be discussed at conferences following the luncheon. These include standard equipment, nonshattering safety plate glass, four-speed transmission and improvements in chassis and body, all of which are in evidence in the Graham exhibit at the current auto show.

PAVING TYPE DECREED

The City Council yesterday directed that the improvement of San Fernando Road between Weldon Canyon and San Fernando city consist of pavement eight inches in thickness and fifty-six feet wide.

PUBLISHERS
THE TIMES-MIRROR COMPANY
OFFICERS
HARRY CHANDLER, Pres. and Gen. Mgr.
MARIAN OTIS CHANDLER, Vice-Pres. and Secy.
FRANK X. PFAFFINGER, Treasurer.
DIRECTORS
Harry Chandler, Marian Otis Chandler, Frank X. Pfaffinger, Mabel Otis Booth, Harry Carr.
Los Angeles Times
EVERY MORNING IN THE YEAR.
DAILY FOUNDED DEC. 4, 1881—49TH YEAR.
RALPH W. TRUESDELL, Managing Editor.
Average for every day of January, 1930.....194,625
Sunday only average for January, 1930.....276,600
Average every day gain over January, 1929.. 18,619
OFFICES:
New Times Building, First and Broadway.
Branch Office, No. 1, 619 South Spring Street.
Washington Office, 1217-1219 National Press Club Building.
Chicago Office, 800 North Michigan Avenue.
New York Office, 285 Madison Avenue.
San Francisco Office, 742 Market Street.
Seattle Office, 2322 White Henry Stuart Bldg.
In addition to the above offices, The Times is on file and may be found by European travelers at the offices of the American Express Company, Paris, and Rue Scribe, Paris, France. The names of Californians registering at the last-named address will be published in The Times at intervals.
LOS ANGELES (Loce Ahng hayl ais)

MEMBER OF THE ASSOCIATED PRESS.
The Associated Press is exclusively entitled to the use for publication of all news credited to it or not otherwise credited in this paper and also all local news published here within.

The Times seeks at all times to be accurate in every published statement of fact. Readers who discover any important inaccuracy of statement will confer a favor by calling attention of the Editorial Department to the error.

No employee of The Times is permitted to accept any gratuity, in money or its equivalent, from any individual, group or organization having news or business relations with The Times. The public should clearly understand that it is unnecessary to pay anybody anything to get news into The Times and that any Times employee who accepts "gifts" calculated to influence his or her work for this newspaper is thereby rendered subject to immediate discharge.

Bad laws, if they exist, should be repealed as soon as possible; still, while they continue in force, for the sake of example, they should be religiously observed.
—Abraham Lincoln.

Today's Bible Text

For I am not ashamed of the gospel of Christ: for it is the power of God unto salvation to every one that believeth; to the Jew first, and also to the Greek.—Romans i, 16.

PICNICS AND RAIN

Rains may spoil picnics back East; but in California they give a tang. Witness the Iowans at Lincoln Park recently. Here a mist is as good as a smile.

ALSO SODOM

And now some paleontologists announce that Gomorrah has been found at the bottom of the Dead Sea. Why bring that up?

FEWER WHEEZES

A young woman has been discovered in Goucher College who breathes but five times a minute, and the normal is fifteen to eighteen times. In long pants, as it were!

WASTE

From the way the wets have been pushing over the top of the derrick to the Congressional committee on prohibition, the conservation of our natural resources has not reached Washington.

HINT TO HOLLYWOOD

The principality of Monaco is in an uproar and scenes for a thrilling movie could be shot right on the spot. Even if the whole outfit was hired for a production the cost wouldn't be excessive. Think of the extras, alone. There are only eighty men in the army.

BUILDING CITIZENSHIP

Bright children make the leaders of a nation. The new movement to give them an equal chance with the dullard has been strengthened by the support of William John Cooper, United States Commissioner of Education, who addressed an educational meeting in Atlantic City. Thomas A. Edison, who is encouraging youths of supernormal intelligence, once said that "we are polishing the brickbats and dulling the diamonds." Dr. A. J. Rosanoff, noted Los Angeles psychiatrist, declares that the cure for political and economic ills is the proper development of the nation's brain power through the public school system.

WEEK-ENDERS

The week-end is sometimes spelled weak-end, and not without reason. It started as a rest and recreation period and has become the most strenuous part of the entire seven days—and the killer's rendezvous.

Home is turned over to the family cat and canary and the folks motor off to the mountains or sea. If anybody stays at home, it is because he has water on the carburetor or his pocketbook and tires are punctured.

The week-end has its blessings. It is a time when ultra-violet rays are absorbed freely and not at so much per minute, and new life and hope are imbibed. Restoration comes with touching the earth. The old Greek god made a great discovery in the curative ground and moderns are capitalizing it to the full. Nerves are unstrung and problems are left among the cobwebs for the flies and mice to solve. Folks find out how beautiful the great outdoors is and the cathedrals of Nature are crowded with worshipers in every aisle.

On the other hand there is no pleasure without its accompanying peril. The highways are jammed and accidents ever keep Sunday evening from being the end of a perfect day.

When men let down, their judgment also seems to sag. They are at low ebb both physically and spiritually. As a result they are more liable to disaster than when the senses are alert and tense with business stress. When men become boys for a day, they literally revert and take chances which only the harum-scarum employ.

During the war some one said that if the Germans ever invaded England they would likely be canny enough to do it on a bank holiday or week-end, "when everybody who is anybody will be in the country." The week-end also seems to be the weak-end abroad.

The churches chafe under the thoughtlessness of their adherents. And it is possible that our national life is feeling the loss of devotion as manifest in increasing irreverence. Possibly altars may have to be set up in the mountains and preaching from boats by the seaside may have to be resumed.

END OF THE KEYES CASE

In a decision important not only because it decrees that a former District Attorney of this county must serve a felon's sentence in San Quentin prison, but because it establishes more firmly than ever before that mere technical pleas shall be of no avail to criminals in California, the Supreme Court has put an end to the case of Asa Keyes and Ed Rosenberg. Though overruling the decision of the Second District Court of Appeal that Keyes could properly be charged with bribery conspiracy, and thus declaring that his indictment was in this respect defective, it holds that the indictment, in effect, accused him of the crime of bribery and that he was properly convicted of this crime. This is a far cry from the days, not long ago, when the slightest error or omission in an indictment was enough to invalidate it.

Though the general public must recognize the justice of the fate which thus closes the public career of a man who was once highly esteemed as an efficient and faithful public servant, a certain amount of deserved sympathy will accompany him to prison, in part because he will be confined in a place where hundreds of men unquestionably feel enmity toward him. Special treatment will be necessary at San Quentin to assure Keyes's safety, and there should be no disposition to criticise any reasonable stretching of the prison rules to safeguard him.

For probably twenty of the twenty-five years during which Keyes was a public official, he deserved, and deserves, far more praise than blame. As a deputy District Attorney, under the direction of a superior, he was a good lawyer, an efficient, honest and able prosecutor, winning the friendship of those with whom he came in contact and the respect of the public. His elevation to command in the office where he had long been one of the chief supporting pillars was, it may now be seen, a tragic mistake. He acquired bad habits, neglected his work, fell in with evil companions, put his trust in subordinates who betrayed him, and at last his liquor-weakened moral fiber yielded under stress of temptation and he was lured to final destruction.

Whether or not it shall finally be held that Ben Getzoff, the Spring-street tailor briber, has paid his debt to the State of California and this community, by a belated theoretical repentence and by giving evidence of the crimes in which he was a chief participant, he cannot escape grave moral condemnation. Notwithstanding that Keyes was apparently an acquiescent conspirator, it was Getzoff's booze supply that kept him, probably, from realizing fully what he was doing.

Because of Getzoff, the chief wreckers of the Julian Petroleum Corporation escape California justice, though they are being punished for other offenses and justice is in a measure satisfied. The Supreme Court has recently ordered the dismissal of charges against 143 persons who were, if guilty of anything, culpable in a minor and collateral sense. The failure of the State to convict Lewis and Berman for issuing fraudulent and illegal stock of the corporation turned over to them by C. C. Julian would have made it a gross injustice to punish these lesser offenders, in any event. The high court's strictures upon the abuse of criminal process to collect civil debts, and upon the delay in prosecution, were well deserved. These charges were never brought in sincerity.

The conviction of Keyes was a climax to an anti-bribery campaign which is worth a brief review, though its steps were not all connected. It started when Councilmen Downs and Fitzpatrick were caught with $1000 each in marked money, which they had taken to influence a franchise. Several minor offenders were caught in a drive against fixers in Municipal Court. In the next major scandal the self-denominated City Hall lobbyist, Sweeney, was apprehended, and told stories which resulted in the disappearance of two fairly prominent figures from public life.

Suspicion was directed at the District Attorney's office when County Auditor Payne discovered that two attorneys had obtained $5000 bail money with a cooked-up story. The investigation which followed resulted in the disbarment of the lawyers, Howell Richardson, a former deputy District Attorney, and Benjamin Elconin, and set the grand jury on a graft trail which at last led to Keyes and to his former chief assistant, Harold ("Buddy") Davis, convicted in another case. Other charges growing out of this investigation are pending.

When it is considered that bribery is one of the most difficult crimes to detect and prove, this record indicates a decided swing of the pendulum toward honest public service. Justice is rightly heavy-handed with this offense, since the acceptance of bribes by public officials strikes at the very foundation of government. It is safe to say its prevalence has been lessened in this community by determined prosecution and its results.

The best safeguard of the public is always the selection of public officers who are above suspicion; the next best is a vigilant grand jury and courts that see public offenses in all their seriousness.

DEATH PENALTY RESTORED

Forty years ago Italy abolished capital punishment, even for regicide, but recently, because of the increased rate of homicide in that country, it has restored it. This rate is still far below that of certain of our States in which the death penalty is not inflicted for murder and far below the general average for America as a whole.

The dispatch from Rome which conveys the information about the coming back of the death penalty to Victor Emmanuel's realm says that "the code specifically refuses to sanction Italy's traditional plea of the unwritten law when a husband kills an unfaithful wife or her lover or both." This refusal is based upon the fact that so many jealous husbands and wives have been ready to take advantage of this plea, with the result that killings of this kind have become alarmingly common.

Italy led the nations of the earth in its opposition to capital punishment. It was due to the "humanitarian" writings of Cesare Beccaria that Tuscany abolished the death penalty nearly 150 years ago, and two-score years ago it was abolished throughout the whole country. Now it has come back despite all the pleas and tears of the sentimentalists, who, as in this country, want murderers, even the most cold-blooded ones, to escape the noose. Under Mussolini's rigid rule Italy may be counted upon to give capital punishment a long and sufficient test, which is more than our States, even where it is prescribed, have done for many years.

NOT GETTING OVER

The continued picking on President Hoover by certain Democratic leaders and newspapers recalls the story of a comedian who applied to a certain vaudeville magnate for work. "If you are funny, make me laugh," declared the theater man.

TO A RAT
By James J. Montague
On learning that each of us pays $2 a year to support one.

At midnight, when I seek to sleep,
I hear your clumsy, clumping tread
As you and your companions leap
Around the attic overhead,
And grind my teeth and clench my fist,
For you, with blatant impudence,
Continue calmly to exist
At my expense.

You take, on me, your nightly snack,
I give you shelter; your career
Of sheer destruction sets me back
Two hard-earned dollars every year.
My wages speedily take wing;
Each month I find that I am short;
Yet still am I contributing
To your support.

And this is the return you make;
You daily loose your greedy brood
Around my larder to partake
Of nourishing and costly food.
Refusing to abide outdoors,
Inside my house you have your lair
And gnaw my carpets and my floors
Beyond repair.

I meet my bills without demur;
I pay my taxes when they're due;
But yet the burdens I incur
For housing and for feeding you
To me have grown a grievous load.
I cannot be so very bright,
Or I would never keep a rod-
Ent parasite!

(Copyright, 1930, by The Bell Syndicate, Inc.)

The LEE SIDE O'LA
By Lee Shippey

LOS ANGELES is the best book market in America, booksellers tell us. In total sales of books it ranks fourth, being led by New York, Chicago and Boston, but in per capita sales it outranks all of them. And five-eighths of all the books distributed on the Pacific Coast pass through local houses.

Even if Los Angeles were cut off from the rest of the world by a Chinese wall, its residents would not suffer for lack of literature, for fully 5000 authors—all sorts and all flavors—live here. And thereby hangs one of the great problems of the local bookseller.

"Vanity Publishers"

Los Angeles has grown so big, and the motion-picture business attracts so many famous authors for at least temporary residence, that no prestige attaches to local authors. There are cities in which books will sell just because they are written by home-town folks, but in Los Angeles the only thing which will make a book sell is that it appeals to the general public and is worth the money. And there are so many "vanity publishers" here that the fact that a book is written by a "local author" weighs against it rather than in its favor.

Vanity publishers are those who encourage authors to bring out books—at their own expense—which cannot possibly pay their way. Boston has several vanity publishers who do a national business, feeding mainly on would-be poets. They send out letters to poets all over the country, inviting them to submit manuscript for books, and after considering the manuscript submitted invariably find that it is of exceptionally high order, and offer to publish it for a price, also of a high order. It is impossible for any little-known author to sell such volumes except by peddling them to his personal friends.

It's all right to publish at your own expense if you really have something to sell and some way to sell it. Zane Grey did it, so did Carrie Jacobs Bond. But don't publish books like that and expect the publishers to sell 'em for you. They never have done it, yet.

How Authors Are Made

Mrs. Dupes reads a poem at her club, and some one—anyone will do—asks why she doesn't get out a book of her verses. Then a vanity publisher gets her on his mailing list and it's only a matter of time till she mortgages the home or invests her husband's insurance, as soon as she becomes a widow, in a volume of slim verse.

Or Bill strikes oil and joins a lot of clubs. But soon minor distinctions pall. Even being the grand pink pillowslip of his lodge isn't enough for his suddenly ambitious wife. She decides they must take a trip to Yurrup.

When Bill comes back he has such corking stories to tell of Yurrup that there's always an eager gang hanging around his locker at the club. They tell Bill his descriptions of Yurrup beat any book they ever read, which often is true for the reason that they don't read much.

But the seed has been planted and Mrs. Bill cherishes it. By word of mouth, she can tell only a few people that they've had a trip to Yurrup. If it were in a book they could put it in the home-town library! So eventually Bill sits down and writes a book full of unique observations absorbed from guide books and hotel circulars; or else, if that is too hard and he has money enough, he hires a "ghost writer." When a man like Bill begins talking about "my secretary" you pretty nearly know he's hired a "ghost writer."

"Ghost Writers"

"Ghost writers" were brought into vogue by "success" magazines which wanted to publish "autobiographies" by men who couldn't write them. So they hired bright young men—at $250 a month—to write "My Own Story, by Charles M. Schwab" and "How I Became a Motor Magnate, by Henry Ford." At present, however, Hollywood has more ghost writers than any other spot on earth. Ninety-nine and forty-four-hundredths per cent of all the "autobiographies" of film stars which appear in the magazines are the work of ghost writers, and they are ready to write anything else from prospectuses to political speeches. Doctors and lawyers, who are "above advertising," frequently employ ghost writers to write books for them.

But Selling Them—

Ghost writers, like vanity publishers, will get your book out for you—but won't sell it for you.

So every day from one to six "local authors" steal into every big local bookstore, ask for the manager, suddenly produce a volume, and proceed somewhat like this:

"I've lived here thirty years, come of an important family, am president of the That Club and am the Imperial Padded Pajamas of the This Lodge. I've got close friends on all the newspapers and this book is going to have an immense amount of publicity. I have a host of friends who will want this book—and I've had a charge account with this store for years."

But it doesn't work. A book buyer easily could tie up $500,000 a year of his firm's money in such books if he didn't watch his step. When a local author—like J. A. Graves—has something of importance, it goes over big. But otherwise the book buyer must be firm, even though you have been a customer of the store for many years.

WHAT OTHERS THINK ABOUT IT

THE AMERICAN LANGUAGE
[Chicago Tribune]

Sir Alfred Knox in the House of Commons asked William Graham, president of the Board of Trade, if the import of the American talkies could not be limited in order to protect the language and ideas of the people of England. The cable adds that: "The question resulted in a light interchange of quips about the American language and English undefiled."

The American language is remarkable. It has made a great amalgamation possible and successful. It has been carried into documents of equality and they have worked. It can be understood in Maine and California, Texas and Wisconsin. It has taken the place of English, French and Spanish in territories where they were strong. It has made a nation with a common speech.

English is a dozen tongues. It is one thing in Lancaster and another in York, one thing in Cornwall and another in Northumberland. Only an Oxford man could understand an Oxford man and neither would want to understand anyone else. A Patagonian would be as much at home as a Cockney outside of London, of his own particular parts of London.

This has served a useful purpose in the preservation of the ideas to which Sir Alfred referred. It being impossible for the English generally to commune with each other or understand each other, there has not been a popular uprising since Cromwellian days and that was not particularly popular nor did it uprise to any enduring purpose. In order to keep the English as they are with their ideas preserved it is necessary to keep them from learning a language which they could speak in common. The American talkies might cause a democratic uprising by teaching such a language. It may not be music, but it is understandable.

A SECRET SESSION FOR THE SENATE
[New York Herald-Tribune]

The report that Senator Smoot will ask for a secret session of the Senate in order to read to it marked passages from books excluded by the customs service evokes so arresting a picture that one almost hesitates to object. A vision hovers in one's mind of that dignified, that almost ascetic figure, solemnly shocking his eminent colleagues into re-enacting the censorship provisions of the tariff bill by reciting the purplest of the passages which have alarmed the literary division of the Treasury Department. One seems to see the discreetly closed doors and the intent listeners, while the lurid improprieties are droned upon the august air of the Senate Chamber and Senator Brookhart and the page boys——

One puts it aside with regret. But it is necessary to insist upon the fallaciousness of any such approach to the question of the tariff censorship.

No one doubts that the customs censors have kept out pornographic books. It is equally undoubted that they have at times kept out books which ought to have been admitted. Their decisions have often been capricious, contradictory, or simply absurd. Senator Smoot will not disprove the statement by reading even "juicy" bits, carefully excerpted, to an attentive Senate. That is not what the argument is about.

THE UNIVERSITY OF SOUTHERN CALIFORNIA

Under the Direction of Dean Rockwell Hunt

IX

THE SCHOOL OF ARCHITECTURE

By Prof. C. Raimond Johnson, Acting Dean

The school of architecture, which justly claims an honorable place among the major divisions of the University of Southern California, may in certain respects be regarded as the outgrowth of the College of Fine Arts, whose first organization dates back to 1887, when Mrs. F. B. Cherington was in charge. Two years later Prof. J. Ivy conducted the college, and in 1895 William L. Judson was selected dean of the school of arts. Courses in all branches of the graphic arts, both academic and collegiate, were offered, "preparing for architects, scientific investigators, newspaper artists and correspondents, machinists, designers in glass, textile ware and ceramic ware."

In 1901 the College of Fine Arts (as it was then called) was moved to 201 East Avenue 66. Surrounded by spacious and beautiful gardens, the building was situated on a bluff overlooking Arroyo Seco and the wide expanses of San Gabriel Valley. A public exhibition gallery was maintained containing specimens of the work of students. For a time there were no specific entrance requirements, admission to advanced classes being obtained on the basis of samples of the candidate's work. On the satisfactory completion of a full four-year course and the execution of a piece of original work of sufficient merit the student was awarded the degree of bachelor of fine arts. The college prepared candidates for both the industrial and the fine arts, becoming under the guidance of Dean Judson one of the largest and most efficient art schools in the West.

The school suffered a severe setback when on the night and early morning of December 8 and 9, 1910, its buildings, including the dormitories, were destroyed by fire, entailing a loss of approximately $20,000. Temporary quarters were rented and within a fortnight a contract for a new building had been let.

The motto of the college was "Only the best is worth while." Marked proficiency was shown in outdoor and still-life studies, while excellence in oil painting was one of the crowning achievements. In addition to the regular degrees of bachelor of arts and bachelor of science (in architecture) the teacher's diploma and the special diplomas in illustrating, design and sculpture were awarded after three years of satisfactory work.

With the retirement of Dean Judson, after many years of devoted service, July 1, 1920, the College of Fine Arts was discontinued. It had never been an integral part of the university. In the meantime the department of architecture had been opened in the college of liberal arts in 1914; to this department much of the work of the special college was transferred.

In 1924, at the request of the president, an advisory committee of prominent Southern California architects was formed and through the auspices of the Allied Architects' Association as an education committee, a definite program of guidance and assistance was pledged. The members of this committee consisted of David J. Witmer, chairman, Los Angeles; Sumner M. Spaulding, Los Angeles; W. Templeton Johnson, San Diego; Windsor Soule, Santa Barbara, and Henry C. Nickerson, secretary, Los Angeles. After studying the situation for a year, the committee advised the reorganization of the department into a school of architecture and the immediate adoption of a five-year course, in order that a degree in architecture might be offered by the university comparable to that offered by the great eastern universities. This was reorganized in 1925 in harmony with the advisory committee's recommendation into a school of architecture, with Arthur C. Weatherhead as acting dean, and the time required for the architectural degree increased to five years. The first two years in this five-year curriculum are taken in the college of letters, arts and sciences and are preliminary to real work of the school. After satisfactorily completing the curriculum, the candidate receives the degree of bachelor of architecture.

The plans for this newly organized school of architecture were extremely broad in scope, covering the entire range of the allied arts. Along with the study of architecture, such arts as mural painting, sculpture, decorative design and interior architecture are grouped into a unit forming a serious professional study covered in a five-year course, with the degree of bachelor of decorative arts. The same is also planned for landscape architecture and city planning. A sixth year is proposed to be added to each division for the master's degree in the very near future. The courses in architecture and in the decorative arts are now in full progress.

Numerous courses are offered in the school for liberal arts students who wish to follow art as a major or a minor study. The curriculum of the school of architecture is arranged to include also such art, architectural and drawing courses as are required, together with the stage design and setting which particularly applies to motion-picture work.

Advanced art work for undergraduate and graduate students in other departments and especially in education, for those planning to follow the teaching of fine arts in the secondary schools, is also given.

The admission requirements for the school consist of junior standing in the college of arts, letters and sciences, together with such preliminary work in elementary design, history and freehand drawing as will enable the student to follow the work offered in the school.

The school was admitted in 1927 as a member of the Collegiate Schools of Architecture, which gives it Class A rating among such types of schools. To obtain such membership, the work of a school must reach a high level of attainment, the curriculum must surpass an established minimum of hours and types of courses, sufficient cultural background must be included, and the personnel of the faculty be acceptable. The American Institute of Architects as a professional body recognizes only the schools of architecture holding such membership and will accept graduates from these schools as junior members in the institute with the privilege of association in the various local chapters. The local school is proud of having attained this honor. The registration for the first semester of 1929-30 was as follows: Architectural majors, 71; prearchitecture in college of arts, letters and sciences, 111; decorative arts majors, 14; total, 196. Fine arts majors, 28; preart in college of arts, letters and sciences, 27; total, 55. Grand total, 251. Including 1928-29, fifty-five degrees of B.S. in architecture, ten degrees of B.S. in architectural engineering, and one degree of bachelor of architecture have been awarded by the university.

Two professional fraternities of national standing are active, Andronicue Chapter of Alpha Rho Chi, which was established on the campus of the university on March 11, 1922, and the Isis Chapter of Scarab, established on February 14, 1927. The women students also have a professional architectural and decorative arts sorority, the Sapphos being established in October, 1927.

The student body is a unit of the associated students of the university. The purposes are to bring about a closer relation of friendship between the architecture students, to guide the activities of the students both socially and scholastically, to uphold the traditions of the school of architecture, and to promote a closer relation between the students and men actively engaged in the profession.

In the summer of 1925 the university erected the first unit of the present quarters of the school on Thirty-fifth street enlarging this unit the following summer by the addition of approximately one-third more floor space. This building, although temporary, was especially planned for the school with particular attention to grouping various departments and providing for the specialized nature of their respective work.

The school library is well stocked with books and magazines, and has 3500 mounted photographs and 5000 lantern slides. The school also has the use of the library of the Allied Architects' Association of Los Angeles.

It is the plan of the university to erect a permanent building for architecture and fine arts on a portion of the campus adjacent to Exposition Park. The museum and art galleries located there will afford an opportunity for students to view the best current exhibitions of modern art work.

For the year 1929-30 the faculty numbers eight full-time and ten part-time members. Special recognition should also be given to a number of Southern California's prominent architects who have given much of their time and attention to the affairs of the school. At present a group of regularly acting patrons are at the call of the faculty for special criticism of design problems or jury service for the judging of student projects. These include Jesse E. Stanton, David C. Allison, Sumner M. Spaulding, Robert D. Farquhar, Kenneth E. Carpenter, Winchton L. Risley, Carleton M. Winslow, Fitch H. Haskell, George J. Adams, Reginald D. Johnson. Architects who have royally helped the school since the early days of its struggles are Sumner M. Spaulding, David C. Allison, Carleton M. Winslow and Donald Parkinson. Much credit is also given to Edwin Bergstrom who, as president of the Allied Architects' Association, spent many hours in conferences and gave a great amount of personal time and attention to the reorganization and upbuilding of the present school.

A SALUTARY PROVISION

Gov. Allen of Massachusetts has earned a general expression of approbation for vetoing a "salary-grab bill," by which the Legislature raised the salary of its members $500.

They now draw $1500, which is approximately twice the pay of a Kentucky legislator. No objection was voiced to a salary of $2000 on the ground that it was excessive. The Massachusetts press almost with one accord concedes that $2000 is not too much to pay for a first-class legislator. The complaint is that they made the bill retroactive, disclosing a motive apparently selfish. As the Fall River Herald-News remarked: "When the voters elected these men they essentially offered them the pay at that time established. For all intents the elected members entered into a contract with the people to serve them at the salary then offered."
—[Louisville Courier-Journal.

PEN POINTS

To Chicago: No bums; no bombs.

Perhaps Bacon wrote a line that is credited to Shakespeare. Solomon did.

If animals can laugh, as the scientist says, amateur hunters may be a blessing, after all.

You don't need brains to be a famous critic. Just spend your life saying people are imbeciles and they will call you great.

Giving a bookcase table with each encyclopedia is a sensible idea. Almost everybody uses a table.

Some men cuss Wall street and others listened to their wives.

At last we shall learn whether hell really is hot. Prophets say the stock market will come back.

Paul mentions putting away childish things when he became a man, so there may have been ukes to strum in his time.

Americanism: Wisely selecting the cylinder oil best suited to our precious motors; greedily swallowing any darned stuff that appeals to our eyes.

No wonder jobs are scarce. You'd make yourself scarce if a dozen men were after you.

There is also need of a horn that will yell: "If you'll slow down and that fellow coming will slow down, I'll pass you without a smash."

And if the money spent for war could be spent to make people prosperous and happy, there would be cars enough to eliminate the surplus population.

It doesn't take a shrewd man to frisk the rich. Any guest can steal the silver of a host whose usual guests are people who don't steal.

Yet the income you have would make you happy if nobody of your acquaintance had as much.

Indirect taxes are better, for a tax is like another man kissing your wife. You don't suffer a bit if you don't know it.

Well, if they quit coining $2.50 gold pieces, the old ones will increase in value and may reach the point where they will buy $2.50 worth.

Stand uncovered while talking to a lady, and don't be ashamed of your bald head. The March wind will soon turn it a nice blue, anyway.

Correct this sentence: "Keep that crooning tenor on the radio," said the husband, "I like him, too."

It's a wise stock that knows its own par.

Ill luck comes by pounds and goes away by ounces.

Many a man has a kick coming that never reaches him.

RIPPLING RHYMES
by Walt Mason

ALWAYS GRIEF

When a man is making money when he rakes the rubes in, everything should seem quite sunny, he should wear a glad some grin. For this thing of getting richer is the end and aim of life, for the merchant and the ditcher, for the butcher and his wife. We are always blithely reading, as we bask in easy chairs, of poor men thrown by thrift proceeding to the state of millionaires. We behold them in the stories gloating o'er their goodly piles, and exulting in their glories, all their faces wreathed in smiles. But in fact the man who gathers ample money, day and night, is despondent and he lathers in a dreadful state of fright. Where can he invest his savings, he will wearily inquire, so they won't go up like shavings in an accidental fire? And wherever they're invested, he will worry, he will grieve, lest in time he should be bested by some sharpers who deceive. Banks blow up and bankers trundle to some places far away, and perhaps they'll take his bundle to Honduras or Cathay. Bonds look good while he is buying, but when they are safely bought, he is worried, he is sighing, he is anxious and distraught. He is reading in the papers little tales that fail to please, of some strange financial capers which depress securities. And he knows of neighbors busted who were well fixed yesterday for the companies they trusted shriveled up and blew away. So the man who's gaining riches doesn't leave all grief behind; he's pursued by ugly witches, goblins of a grievous kind. He is always fearing, dreading, that he'll lose the ample roll that he gained by toilsome sledding, and by travail of the soul.

(Copyright, 1930, by The George Matthew Adams Service)

Stock owned by the Prince of Wales took eight first prizes and several lesser ones at a recent pig stock show at Nottingham, Eng.

SATURDAY MORNING.
Health and Diet Advice
By DR. FRANK McCOY
Author of "The Fast Way to Health"
SWEET POTATOES
Queen Isabella received a present of a sweet potato from Columbus on his return from America, when he found this delicacy being grown by the Indians. The strange things about the sweet potato is that it is really more closely related to the morning glory than it is to the Irish potato. No one knows when or how the first sweet potato was planted, since it has been cultivated since prehistoric times by the early Americans and cannot be found in really wild state of growth.
Sweet potatoes keep quite well if properly stored, and an added advantage is that the starch is slowly converted into sugar during the storage process. Sweet potatoes, like carrots, contain a yellow pigment which seems to be a greater source of Vitamin A than root which do not contain the yellow color.
Probably the most popular way of preparing the sweet potato is to wash it well and then bake for an hour in a moderately hot oven until the pulp separates from the skin. When rightly baked, the sweet potato opened at the table and served with fresh butter has a delicious enticement which may lead to overeating. This should be guarded against.
Sweet potatoes may be used in a vegetable stew. If you do not have the fresh vegetable, you may use the canned. First, add a small can of peas, then a can of string beans and a bunch of diced carrots, two cupfuls of diced celery and one or two medium sized sweet potatoes. Cook this mixture over a slow fire for some time until the potatoes form a sort of yellow gravy around the other vegetables. Serve with butter and a little salt, and you have a wholesome filling dish of most delicious stew.
Sweet potatoes should not be served with the sugar syrup that is used in candied sweet potatoes. Sweet potatoes may be cooked in their jackets in boiling water. If any are left over from a meal they can be made into a very attractive dish by mashing and forming into cakes, put into a pan under the broiler until delicately brown, and served with butter and sprinkled with parsley.
SCRAMBLED SWEET POTATOES
Peel and grate the desired number of sweet potatoes. Add fresh cream, or canned cream thinned with a little water, to bring potatoes to the consistency of a thin custard. Place over slow fire tightly covered for about three minutes, then remove cover and scramble the potatoes like eggs until the desired amount of moisture is cooked away, the whole procedure requiring about five or ten minutes. The result is a thick, creamy mixture resembling a pudding. Serve with a generous amount of butter.
POTATO ON THE HALF-SHELL
Wash well and bake sweet potatoes, cut them into lengthwise pieces, scoop the pulp from the skins, mix this with butter, salt and cream, stir in some chopped pecans or walnuts. Fill shells, brush with melted butter and brown in a hot oven.
WHEN THE S... A Bedti... by THORNTO...
WHAT FARMER BROWN'S BOY SAW
Whose cause is just, who knows he's right,
Has great advantage in a fight.
—Happy Jack Squirrel.
Farmer Brown's Boy had put out a good breakfast for Happy Jack Squirrel and his family. As usual he had put it on what he called Happy Jack's table," a big flat stone in the old stone wall. There he had hidden where he could watch what might happen. He didn't have long to wait. Hardly had he reached his hiding place when he saw Happy Jack and his family coming. They ran across from the nearest tree and up on the wall. Happy Jack looked hard and long toward the hole of Robber the Rat. Robber wasn't to be seen. Happy Jack turned to eat and in the enjoyment of his breakfast he apparently forgot all about Robber the Rat.
Presently Farmer Brown's Boy saw the head of Robber the Rat poked out of his hole. For a minute Robber watched the breakfast party. Then seeing that none of the Squirrels were watching, he ran quickly along at the foot of the old wall until he was right below that breakfast table. Then up he scrambled and jumped right into the middle of the table. The surprise was complete. Away went the Squirrels and Robber the Rat settled himself to eat his breakfast.
So sure was he that he had thoroughly frightened Happy Jack and his family that he paid no atten...
HOW WHITE IS WHITE?
WE USUALLY think of newly laundered things as pure white. But the truth is that most of the time they are not white at all. Sometimes they are gray, sometimes they are yellow, and sometimes they are even blue. It all depends on the soap.
White things will emerge from washing absolutely white if they are washed with a soap that is absolutely pure. And White King Granulated Soap is the purest soap made. No "filler" nor foreign matter—nothing but the finest vegetable oils, good enough to eat!
It's economical too! Because White King is condensed, a little of it goes a long way. One teaspoonful in a basin of water, one cupful in the tub. Safe and swift for blankets . . . dishes . . . lingerie. Your grocer has it.

PEN POINTS

To Chicago: No bums; no combs.

Perhaps Bacon wrote a lot that is credited to Shakespeare, Solomon did.

If animals can laugh, as that scientist says, amateur hunters may be a blessing, after all.

You don't need brains to be a famous critic. Just spend your life saying people are imbeciles and they will call you great.

Giving a bookcase table with each encyclopedia is a sensible idea. Almost everybody uses a table.

Some men cuss Wall street and others listened to their wives.

At last we shall learn whether it all really is hot. Prophets say the stock market will come back.

Paul mentions putting away childish things when he became a man, so there may have been times to strum in his time.

Americanism: Wisely selecting the cylinder oil best suited to your precious motors; greedily swallowing any darned stuff that appeals to our eyes.

No wonder jobs are scarce. You'd make yourself scarce if a dozen men were after you.

There is also need of a horn that will yell: "If you'll slow down and that fellow coming will slow down. I'll pass you without a smash."

And if the money spent for war could be spent to make people prosperous and happy, there would be cars enough to eliminate the surplus population.

It doesn't take a shrewd man to frisk the rich. Any guest can steal the silver of a host whose usual guests are people who don't steal.

Yet the income you have could make you happy if nobody of your acquaintance had as much.

Indirect taxes are better, for a tax is like another man kissing your wife. You don't suffer a bit if you don't know it.

Well, if they quit coining $2.50 gold pieces, the old ones will increase in value and may reach a point where they will buy $50 worth.

Stand uncovered while talking to a lady, and don't be ashamed of your bald head. The March wind will soon turn it a nice color, anyway.

Correct this sentence: "Keep that crooning tenor on the radio," said the husband, "I like him, too."

It's a wise stock that knows its own par.

Ill luck comes by pounds and goes away by ounces.

Many a man has a kick coming that never reaches him.

RIPPLING RHYMES
By Dale Wasson

ALWAYS GRIEF

When a man is making money,
When he rakes the rubles in,
Everything should seem quite funny,
He should wear a gladsome grin. For this thing of getting richer is the end and aim of life, for the merchant and the ditcher, for the butcher and his wife. We are always told they're reading, as we bask in easy chairs, of poor men through the rift proceeding to the state of millionaires. We behold them in the stories gloating o'er their boodly piles, and exulting in their glories, all their faces wreathed in smiles. But in fact a man who gathers ample money, day and night, is dependent and he lathers in a fearful state of fright. Where he invest his savings, he wearily inquire, so they don't go up like shavings in an accidental fire? And wherever they're invested, he will worry, he will grieve, lest in time he could be bested by some sharper who deceive. Banks blow up, bankers trundle to some places far away, and perhaps they'll take his bundle to Honolulu or Cathay. Bonds look good while he is buying, but when they are safely bought, he is worried, he is sighing, he is serious and distraught. He is reading in the papers little tales that fall to please, of some strange financial capers which harass securities. And he hears of neighbors busted who were well fixed yesterday 'cause companies they trusted keeled up and blew away. So a man who's gaining riches can't leave all grief behind; he is pursued by ugly witches, goblins of a grievous kind. He is always fearing, dreading, that I lose the ample roll that he piled by toilsome sledding, and the travail of the soul.

(Copyright, 1930, by The George Matthew Adams Service)

Stock owned by the Prince of Wales took eight first prizes and several lesser ones at a recent fat stock show at Nottingham, Eng.

Health and Diet Advice

By DR. FRANK McCOY
Author of "The Fast Way to Health"

SWEET POTATOES

Queen Isabella received a present of a sweet potato from Columbus on his return from America, where he found this delicacy being grown by the Indians. The strange thing about the sweet potato is that it is really more closely related to the morning glory than it is to the Irish potato. No one knows when or how the first sweet potato was planted, since it has been cultivated since prehistoric times by the early Americans and cannot be found in a really wild state of growth.

Sweet potatoes keep quite well if properly stored, and an added advantage is that the starch is slowly converted into sugar during the storage process. Sweet potatoes, like carrots, contain a yellow pigment which seems to be a greater source of Vitamin A than roots which do not contain the yellow color.

Probably the most popular way of preparing the sweet potato is to wash it well and then bake for an hour in a moderately hot oven until the pulp separates from the skin. When rightly baked, the sweet potato opened at the table and served with fresh butter has a delicious enticement which may lead to overeating. This should be guarded against.

Sweet potatoes may be used in a vegetable stew. If you do not have the fresh vegetable, you may use the canned. First, add a small can of peas, then a can of string beans and a bunch of diced carrots, two cupfuls of diced celery and one or two medium sized sweet potatoes. Cook this mixture over a slow fire for some time until the potato forms a sort of yellow gravy around the other vegetables. Serve with butter and a little salt, and you have a wholesome filling dish of much delicious stew.

Sweet potatoes should not be served with the sugar syrup that is used in candied sweet potatoes.

Sweet potatoes may be cooked in their jackets in boiling water. If any are left over from a meal they can be made into a very attractive dish by mashing and forming into cakes, put into a pan under the broiler until delicately brown, seasoned with butter and sprinkled with parsley.

SCRAMBLED SWEET POTATOES

Peel and grate the desired number of sweet potatoes. Add fresh cream, or canned cream thinned with a little water, to bring potatoes to the consistency of a thin custard. Place over slow fire tightly covered for about three minutes, then remove cover and scramble the potatoes like eggs until the desired amount of moisture is cooked away, the whole procedure requiring about five or ten minutes. The result is a thick, creamy mixture resembling a pudding. Serve with a generous amount of butter.

POTATO ON THE HALF-SHELL

Wash well and bake sweet potatoes, cut them into lengthwise pieces, scoop the pulp from the skins, mix this with butter, salt and cream, stir in some chopped pecans or walnuts. Fill shells, brush with melted butter and brown in a hot oven.

CHEF WYMAN'S RECIPES

Every Tuesday and Friday at 2 o'clock Mrs. A. L. Wyman will conduct a free class and demonstration of good cookery in the lecture room of the Southwest Building, 130 South Broadway.

PRUNE WHIP PIE

Line a pie dish with a rich pastry, and bake in a hot oven; soak one pound of large prunes overnight, add a cupful of water to them and simmer slowly until soft. Remove the pits, and cut in small pieces, add one-half of a cupful of sugar, one teaspoonful of lemon juice and three-fourths of a cupful of finely chopped nut meats; beat the yolks of two eggs until light and stir into the mixture, beat the whites of the two eggs until stiff, and fold in; add half a teaspoonful of vanilla extract, pour into the baked shell and place in a medium oven for ten minutes or until the eggs are set.

CHEESE DREAMS

Cut several thin slices of bread and trim off the crusts, take thinly cut slices of American cheese, sprinkle with a little salt, paprika and a few grains of cayenne pepper and place it between two slices of bread, cut the slices in half and dip in a mixture made of one well-beaten egg, one-half of a cupful of milk and a few grains of salt, place shortening in the saute pan, allow it to heat and brown the mixture on both sides; drain and serve hot with a salad.

VEAL LOAF

Three pounds of raw lean veal, chopped fine, three-fourths of a cupful of stale bread crumbs, one egg, one tablespoonful of chopped parsley, two tablespoonfuls of melted butter, a seasoning of salt and paprika and one-half of a small onion finely chopped, one-eighth of a teaspoonful of nutmeg, one-half of a cupful of milk; mix the veal, cracker crumbs, well-beaten egg parsley, butter, salt, paprika, onion and nutmeg together, moisten with the milk, pack the mixture in a small well-oiled baking pan and brush the top heavily with melted butter, pricking the top with a fork to allow the mixture to absorb melted butter. Bake in a medium oven about one hour; serve hot with a tomato sauce.

BAKED HONEY CUSTARD

Five eggs, one-half of a cupful of honey, one-fourth of a teaspoonful of salt, three cupfuls of scalded milk, one-eighth of a teaspoonful of cinnamon, beat the eggs, sufficiently to unite the yolks and the whites, but not enough to make them foamy, and the honey, salt. Then pour over the scalded milk; fill individual baking dishes three-quarters full of the mixture, sprinkle with the cinnamon, place in a pan of hot water, but do not allow the water to boil. Place in the oven and bake until set.

Mrs. Wyman does not reply to letters, but requests for recipes are answered in the department PRACTICAL RECIPES, published every Friday.—(All rights to reproduce reserved by A. L. Wyman.)

Household Suggestions

Practical Planning

When having electricity put into the home, have the fixtures placed with a view to a combination of service and attractive arrangement. So often the general effect of a room is lovely, but when one desires to read or sew it is next to impossible to obtain a good light for those purposes.

During Cake Baking

When baking cake or making anything that requires a number of utensils in use, keep the dishpan in the sink filled with hot water and as you finish with each article, put it in the pan. It will keep the kitchen tidy and at the same time make the things easier to wash.

Soiled Paper

That blackened wall paper above the register can be cleaned quite easily with an ordinary red rubber sponge. Use it dry and rub lightly on the paper with a downward motion. The sponge can be cleaned in warm suds, thoroughly dried and used over and over again.

The Hope Chest

The prospective bride would be wise if she would dip a sheet in strong bluing water, dry, and then spread sheet over the white linens in her hope chest. It will prevent them from turning that ugly yellow during her engagement.

Dangerous Business

Never try to put pieces of ice into the thermos bottle when preparing ice water for the night. It is apt to go off like a gun. Make the ice water first and then pour it into the jug. The ice that goes in with the water will not hurt the bottle but it certainly will when it goes in alone.

Churchgoers

If Sunday is a busy church day for the family, it is well to have the big week-end dinner on Saturday night and then have it warmed up for Sunday. It will certainly help out the housekeeper if the rest of the family is gracious about the idea.

Guest-Size Soap

It is nice to have several cakes of guest-size soap in the house when company comes. It is so much more sanitary and dainty to provide the house guest with her own individual cake of soap than to have her share in any of the home bathroom appointments.

Sugar and Flour Sacks

Many of us use the cotton sugar and flour sacks for lettuce containers, jelly strainers and even dish cloths, but first we must get rid of any printing that is on them. Rub the printed surface well with lard and then boil the sack for ten minutes. All spots will disappear.

Practical Kettles

Before buying the tricky colored enamel kettle or coffee pot, look it over and see if it is the shape, size and has the ability to pour well to prove practical. So many of these novelties that match the kitchen coloring lack the more useful items.

Forming a Good Habit

It is a good thought to keep a supply of clothes hangers with names written on them of each child in the family. It makes a little game out of hanging up their clothes and avoids much pressing by mother.

Casters

Be sure the small table in your kitchen is on casters so that it may be rolled just where it is most convenient for the housewife to have it. It proves a wonderful step saver when washing and drying dishes by oneself.

The Gas Range

After taking apart the gas range for a good scrubbing, go find one of hubby's pipe cleaners and run the cleaner through each little valve. This will clean the openings of all grease and dirt and make the gas flare much better and brighter.

WHEN THE SANDMAN COMES

A Bedtime Story

by THORNTON W. BURGESS

WHAT FARMER BROWN'S BOY SAW

Whose cause is just, who knows he's right,
Has great advantage in a fight.
—Happy Jack Squirrel.

Farmer Brown's Boy had put out a good breakfast for Happy Jack Squirrel and his family. As usual, he had put it on what he called "Happy Jack's table," a big flat stone in the old stone wall. Then he had hidden where he could watch what might happen. He didn't have long to wait. Hardly had he reached his hiding place when he saw Happy Jack and his family coming. They ran across from the nearest tree and up on the wall. Happy Jack looked hard and long around the hole of Robber the Rat. Robber wasn't to be seen. Happy Jack turned to eat and in the enjoyment of his breakfast he apparently forgot all about Robber the Rat.

Not until they were up in the tree did they realize what had happened.

Presently Farmer Brown's Boy saw the head of Robber the Rat poke out of his hole. For a minute Robber watched the breakfast party. Then seeing that none of the squirrels were watching, he ran quickly along at the foot of the old wall until he was right below that breakfast table. Then up he scrambled and jumped right into the middle of the table. The surprise was complete. Away went the Squirrels and Robber the Rat settled himself to eat his breakfast.

Be sure was he that he had thoroughly frightened Happy Jack and his family that he paid no attention to them. In fact, he turned his back to the tree in which they were chattering and scolding. He didn't notice when presently the chattering ceased. He didn't see the Squirrel family come down from the tree. But Farmer Brown's Boy did, and he chuckled.

"Those Squirrels are going to turn the tables on Robber the Rat," thought he. "I hope they will. Yes sir, I hope they will."

They did. They rushed at Robber the Rat just as he had rushed at them, and because he hadn't expected this, he was taken completely by surprise, and took to his heels. He didn't stop until he reached his hole. Then he turned around and glared at the Squirrel family once more settling down to enjoy their breakfast.

Evidently Happy Jack and his family had made up their minds that Robber had been so badly frightened he wouldn't return, for they gave him no further attention. Robber saw this and saw his chance. He made himself look as fierce as possible and rushed that breakfast party as before. Away they all went, just as usual. Not until they were up in the tree did they reveal what had happened. Then such an angry barking as there was. This time Robber turned so as to face them. He had no intention of being surprised again. The Squirrels saw this and so they hesitated to attack Robber. He was such a savage looking fellow, and they had heard such tales of his bad temper and fighting qualities, that they had no desire to feel his teeth.

Finally they withdrew to talk it over, leaving Robber the Rat in possession of their stone table and the rest of the breakfast.

"Huh! Huh!" exclaimed Farmer Brown's Boy under his breath. "The idea of one Rat putting six Squirrels to flight! I have no use for Robber, but I must say that he has won my respect. He certainly bluffed those Squirrels. He couldn't fight all of them and he knows it, but he has made them think that he could. I'm afraid Happy Jack hasn't much courage. I wouldn't expect Happy Jack to fight Robber alone, for Robber is tough and a born fighter, but I do think that the whole family might drive Robber away and keep him away."

(Copyright, 1930, T. W. Burgess)

HOW WHITE IS WHITE?

WE USUALLY think of newly laundered things as pure white. But the truth is that most of the time they are not white at all. Sometimes they are gray, sometimes they are yellow, and sometimes they are even blue. It all depends on the soap.

White things will emerge from washing absolutely white if they are washed with a soap that is absolutely pure. And White King Granulated Soap is the purest soap made. No "filler" nor foreign matter—nothing but the finest vegetable oils, good enough to eat!

It's economical too! Because White King is condensed, a little of it goes a long way. One teaspoonful to a basin of water, one cupful in the tub. Safe and swift for blankets . . . dishes . . . lingerie. Your grocer has it.

Fashion Decrees

By Blanche Lebouvier.
White Marocain Frock
With New Neckline
And Fitted Corsage.

YOUR BABY and MINE

By MYRTLE MEYER ELDRED

Mrs. Eldred will be glad to answer all questions pertaining to babies and children. A stamped and self-addressed envelope, forwarded to this office will bring a personal reply.

This department offers leaflets on weaning and feeding the child from 6 weeks to 6 years, prenatal care and diet for the nursing mother, constipation, eczema, outfits for the new baby, sleeping, walking, teething, thumb sucking, unconscious urine, wetting, training in cleanly habits, periods of nursing, cod liver oil, orange juice, hives, worms, vomiting, refractory children, prune juice, lime water, rupture, styes and boils and cradle cap. Before asking a personal question about one of these subjects, it is better to send a self-addressed stamped envelope for the leaflet you need. If your particular problem is not covered by the above list, Mrs. Eldred will be glad to give you a personal reply.

HELTER-SKELTER EXISTENCE MAKES CHILDREN NERVOUS

People say: "Oh, I can't do a thing that way, I've always done it this way. Yes, I suppose it would be easier, but I don't even have to think this way." "This" may be washing dishes in a certain order, or putting a cake together, or cleaning house when a certain date arrives or anyone of the many habits which every adult acquires through repetition.

We understand this tendency in ourselves of doing the same thing in the same way, even though there are better and easier ways, and we could save ourselves and our children much trouble by fastening upon them the kind of habits which it will be beneficial for them to repeat.

Some habits fostered daily, without thought or ability to change, became vices, not because they are inherently wrong, but because we ought to have the ability to change. But there are foundational habits for living that suit the small child. Such habits are actually soothing to him and if done over and over each day become so habitual that it never occurs to him to oppose them.

DEFINITE SCHEDULE FROM BIRTH

As soon as the baby is born he should be started in some definite and regular schedule of living. If he is fed by the clock through every hour of the twenty-four it takes only about three days for him to form the habit of wakening at that hour and letting out a wail that to his mother means hunger.

The young child's happiness lies in doing the same things in the same way. A helter-skelter existence makes children nervous and fretful. They want their meals at regular hours, they fall asleep at the same time daily, they clamor to go out for a walk when 2:30 arrives. They act in this way only if they have always been used to regularity and a scheduled existence.

The person who eats when the whim strikes him is seldom hungry, nor does he thoroughly enjoy his food. Appetite and hunger are matters of habit and it often happens that persons unaccustomed to a regular routine of three meals at certain hours can go all day without food.

The body has its regular digestive rhythm and habit is stronger than appetite in inducing a person to sit down to eat.

NATURAL CHANGES

The placid baby is one whose whole day is an orderly succession of activity. As the child grows some of these earlier habit rhythms may have to be changed, and the baby sometimes sets its own time for these changes, by refusing to sleep or to eat at an hour at which he has always slept or eaten. The wise mother heeds these natural changes and does not oppose them. She makes out a new schedule of meals and naps to take into account baby's apparent refusal to sleep as much as he did as a baby.

The wise mother will encourage those habits, repetition of which will be beneficial to the child. The habit of being rocked, (an unnatural manner of going to sleep,) the habit of sucking a pacifier (an unnatural desire for something constantly in the mouth,) the habit of taking a bottle (unnatural after the baby has arrived at an age when drinking from a cup is possible;) all these, to mention just a few, are habits which should not be started or allowed to continue to the point at which the child is utterly miserable without them.

Free Christian Science Talks Listed for Week

Free Christian Science lectures were announced yesterday as follows:

Miss Knapp, C.S.B., of Brookline, Mass.: Today, 3 p.m. in Second Church, 948 West Adams street; Monday, 8 p.m. in Fifteenth Church, 1800 South Gramercy Place; Tuesday, 8 p.m. in Thirteenth Church, 1750 North Edgemont street; next Thursday, 8 p.m. in First Church, 1366 South Alvarado street, and next Friday, 8 p.m. in Third Church, 734 South Hope street.

Judge Samuel W. Greene, C.S.B., of Chicago: Today, 8 p.m. in City Hall, 9770 Culver Boulevard, under the auspices of Fourteenth Church, Culver City; tomorrow, 8 p.m. in American Legion Hall, Normandie and Palm avenues, under the auspices of Eighth Church, Gardena; Tuesday, 12:10 to 12:50 p.m. in Third Church, 734 South Hope street, under the auspices of Second Church, broadcast over KFI; Thursday, 8 p.m. in the Municipal Auditorium, Ocean Park, under the auspices of Twentieth Church, Venice; Friday, 8 p.m. in Twenty-fifth Church, 831 South La Brea avenue; next Saturday, 3 p.m. in Fifth Church, 7107 Hollywood Boulevard, and Saturday, 8 p.m. in Twenty-sixth Church, 470 North St. Andrews Place.

The speakers are members of the Board of Lectureship of The Mother Church, The First Church of Christ, Scientist, Boston.

FORMER IOWANS WILL BE GUESTS OF CRAILS

Superior Judge Crail and Mrs. Crail will hold open house from 2 to 5 o'clock Sunday afternoon, March 2, at their home, 4481 Wilshire Boulevard, for former residents of Fairfield, Iowa. From that city, with a population of 6000, more than 300 persons have come to live in Southern California, and many more visit during the winter season.

Coulter Dry Goods Co
FOUNDED IN 1878
Seventh Street at Olive

The Suit for Smartness Is Often Knitted

The two-and-three piece jacket frock continues its career of indispensability for Spring!

It is an all-day costume perfectly adapted to busy hours between ten and tea.

Novelty weaves with cape, Eton and embroidered jackets, in the most adorable shades—

China Rust, Capucine, Haze Pink, Aquamarine, Roma, Wavecrest, Algerian Red, Leghorn

Sizes from 14 to 46—you will want more than one outfit!

$29.50 to $69.50

(Third Floor—Sportswear)

Calling Your Attention To—

THE FACT THAT TWO IMPORTANT SALES ARE ABOUT TO CLOSE—THAT OF DEXDALE HOSIERY AT $1.45 A PAIR; AND THAT OF TOILET GOODS REQUISITES. STOCK UP ON SUCH NECESSITIES TODAY WITHOUT FAIL—

Sales End Saturday Night

Save Saturday on Silk Vests

Very new, these durable Milanese silk vests with novelty appliques in contrast—and very pretty too.

Ordinarily they would command a considerably higher price than is asked for them on Saturday; in sizes 34 to 42; special $1.95

Milanese Stepins and Bloomers to match, will complete a charming set $2.95

(Fourth Floor—Coulter's)

If You Need a New Handbag

And who won't, with new spring wardrobes that show up any shabbiness in accessories—

Look at these new smooth calf and morocco bags in novelty types with modernistic adornments — metal chain tops — O'Rossen back strap, long strap pouches, vagabonds, zippers and envelopes—all perfectly fitted and silk-lined and in all spring colorings — for only $4.95

(Main Floor—Coulter's)

Knitted Fabrics Popular With Girls of Six to Twelve

For sports, for school wear, the knitted suit cannot be excelled! New necklines in two-piece suits show a slip-over sweater and skirt; knitted from fine French spun zephyr.

One is a tweed effect, the other has harmonizing body stripes and plain skirt—each made with deep front yoke and pleated—with fine batiste bodice top.

Melon, Bermuda, Green, French Blue, Jockey and Rose Beige Shades $5.95

Girls' Shorts $1.00

The last word in smart lingerie for girls of six to fourteen—gay printed broadcloths and flowered batiste with very brief legs, yoke front and pocket.

Girls' Hats $4.95

To wear with Spring suits—close-fitting shapes or pokes in fancy braids and Italian Milans—may be had in bright Spring colors, to add the finishing touch of smartness.

(Girls' Intermediate Section—Fourth Floor)

Luggage Moves!

To the Mezzanine Floor—Where you will find featured:

Women's Suit Cases — in leather, special $11.75

Hat Boxes—wardrobe style, special $6.95

Fitted Cases—for women; special $29.50

Gladstone Bags—of walrus and shark seals $39.50

(Mezzanine—Coulter's)

Attractive Lingerie

Suggests Early Choosing — From a most attractive array of

Silk Chemise and Stepins — Some elaborate with lace; others more tailored in character.

Stepins have elastic top, fitted front yoke—some with fitted yoke back and front.

All to be had in satin, crepe and radium and only $3.00

(Fourth Floor—Coulter's)

Theaters—Amusements—Entertainments

2nd Big Laugh Week!
WILLIAM K. HOWARD presents THE PACIFIC COAST PRODUCTION
The NUT FARM
A HILARIOUS COMEDY BY JOHN C. BROMWELL
EMERSON TREACY ★ SHIRLEY MASON ★ FRANCES NAYO ★ GLORIA GREY

FOX PALACE 25c
MARY PICKFORD and DOUG FAIRBANKS together in TAMING OF THE SHREW
ADDED ATTRACTION TODAY—YESTERDAY "REALITY"

BELASCO LAST 3 WEEKS
JOURNEY'S END
"The Play That is Sweeping the World."
ENGAGEMENT ENDS NEXT MAR. 15 ★ SEATS NOW FOR ALL PERFORMANCES

BILTMORE—NOW PLAYING
GONE HOLLYWOOD

CIVIC REPERTORY THEATRE
HOLLYWOOD MUSIC BOX THEATRE—GR.4152—EVS. 8:30—MAT. SAT. 2:30
"A BILL OF DIVORCEMENT"
TONIGHT

SUBURBAN and NEIGHBORHOOD THEATERS

FOX-WEST COAST THEATERS

LOS ANGELES

CRYSTAL 2895 Whittier Boulevard
Sat.—Pauline Starke in "The Virtue." Sun., Mon.—George Bancroft in "The Mighty." Talkie
Tues.—"Three Live Ghosts." Talkie

GOLDEN GATE Whittier Blvd. at Atlantic Ave.
Sat.—"Mysterious Island." Sun.
Mon., Tues.—Wm. Powell in "Street of Chance." Talkie
Wed.—Maurice Chevalier in "The Love Parade." Talkie

RED MILL 4340 Whittier Boulevard
Sat.—Frances Shirers in "It's a Great Life." Talkie
Sun., Mon.—Ann Harding in "Her Private Affair." Talkie
Tues.—Lois Moran in "Song of Kentucky." Talkie

RITZ Wedding of La Brea
Sat.—Wm. Boyd in "His First Command." Talkie
Sun., Mon.—Lenore Ulric in "South Sea Rose." Talkie
Tues.—Will Rogers in "They Had to See Paris." Talkie

SAN CARLOS At Griffin and No. Main
Sat.—George Bancroft in "The Mighty." Talkie
Sun., Mon., Tues.—Norma Shearer in "Their Own Desire." Talkie

SUNBEAM 4325 Compton Avenue
Sat.—Lenore Ulric in "South Sea Rose." Talkie
Sun., Mon.—Rudy Vallee in "The Vagabond Lover." Talkie
Tues.—Jack Oakie in "Hit the Deck." Talkie

WESTLAKE 535 North Alvarado Street
Sat.—Lenore Ulric in "South Sea Rose." Talkie
Sun.—Wm. Boyd in "His First Command." Talkie
Mon., Tues.—Will Rogers in "They Had to See Paris." Talkie

HOLLYWOOD

APOLLO 1548 Hollywood Blvd.
Sat.—Ronald Lloyd in "Welcome Danger." Talkie
Sun., Mon., Tues.—Joan Crawford in "The Unfaithful." Talkie

CARMEL Crescent Junction, Hollywood
Sat.—Pickford and Fairbanks in "Taming of the Shrew." Talkie
Sun., Mon., Tues.—Lowe and McLaglen in "The Cockeyed World." Talkie

HOLLYWOOD 6407 Hollywood Blvd.
Sat., Sun., Mon., Tues.—Wm. Haines in "Navy Blues." Talkie

IRIS 5505 Hollywood Blvd.
Sat.—Mary Astor in "Glorifying American Girl." Talkie
Sun., Mon., Tues.—Buddy Rogers in "Half Way to Heaven." Talkie

PARAMOUNT 1528 Gower Street, Hollywood Blvd.
Sat.—Norma Shearer in "Their Own Desire." Talkie
Sun., Mon.—"Three Live Ghosts." Talkie
Tues.—Joan Crawford in "The Untamed." Talkie

VISTA (Formerly Hart's) (Formerly Hart's)
Sat.—Joan Crawford in "The Untamed." Talkie
Sun., Mon., Tues.—George Bancroft in "The Mighty." Talkie

HUNTINGTON PARK

LYRIC
Sat.—Maurice Chevalier in "The Love Parade." Talkie
Sun., Mon., Tues.—Wm. Powell in "Street of Chance." Talkie

NORTH HOLLYWOOD

EL PORTAL
Sat.—Gaynor and Farrell in "Sunny Side Up." Talkie
Sun., Mon., Tues.—Buddy Rogers in "Half Way to Heaven." Talkie

OCEAN PARK

DOME
Sat., Sun.—"Khiptar." Talkie
Mon., Tues.—Wm. Powell in "Street of Chance." Talkie

PASADENA

FLORENCE
Sat., Sun., Mon., Tues.—Rudy Vallee in "The Vagabond Lover." Talkie

REDONDO

FOX
Sat.—Richard Arlen in "Burning Up." Talkie
Sun.—Norma Talmadge in "New York Nights." Talkie
Mon., Tues.—Basil Rathbone in "Sidney Murder Case." Talkie

SAN PEDRO

CABRILLO
Sat., Sun., Mon.—Wm. Powell in "Street of Chance." Talkie
Tues.—Maurice Chevalier in "The Love Parade." Talkie

SANTA ANA

FOX WEST COAST
Sat., Sun.—"Mysterious Island." Sun.
Mon., Tues.—Mary Brian in "Marriage Playground." Talkie

BROADWAY
Sat., Sun.—Richard Arlen in "Burning Up."
Mon., Tues.—"The City Hawk." Talkie

SANTA MONICA

CRITERION
Sat., Sun.—Marion Davies in "Not So Dumb." Talkie
Mon., Tues.—Pickford and Fairbanks in "Taming of the Shrew." Talkie

WILMINGTON

GRANADA
Sat.—Wm. Boyd in "His First Command." Talkie
Sun.—Gary Cooper in "Seven Days Leave." Talkie
Mon., Tues.—"The Night Ride." Talkie; "Tanned Legs." Talkie

COMMUNITY THEATERS

LOS ANGELES

ALVARADO 710 South Alvarado Matinee Daily 2 P.M.
Today—Robt. Montgomery in "Is This Is Called?"
Sun., Mon.—Billie Dove in "The Painted Angel."
Tues., Wed.—Sally O'Neil in "Jazz Heaven."

AMBASSADOR All Talking 7:15 and 9:30 P.M.
Today—Paul Muni in "Seven Faces"
Sun., Mon.—Betty Compson in "Street Girl"
Tues., Wed.—Lewis Stone in "Madame X"

ARROYO Dayton Ave. at Cypress
Today—"The Painted Angel" and "The Spitfire"
Sun., Mon.—Charlotte Greenwood in "So Long Letty"
Tues., Wed.—Irene Bordoni in "Paris"

ART 231 South Main Street
Today—"The Thief" in "
Sun., Mon., Tues.—"Anibaba"

KNOLL Western at 60th Street
Today—George Jessel in "Love, Live and Laugh"

McKINNEY'S PLAYHOUSE 12341/2 West 7th Street
Today—Charlotte Greenwood in "So Long Letty"
Sun., Mon.—"Painted Faces"

McKINNEY'S REGENT 6512 South Vermont Ave.
Today—"Little Johnny Jones"
Sun. and Entire Week—Jack Holt in "Flight"

MOON 231 South Main Street
Today—"Fashion at Low"
Sun., Mon., Tues., Wed.—"No Defense"

OPTIC 535 South Main Street
Tues., Wed., Thurs.—"Half Marriage"

REGENT 140 South Main Street
Today, Sun., Mon.—"Broadway"
Tues., Wed., Thurs.—"Time, Place and the Girl"

RIVIERA 3903 West Adams
Today—Hugh Trevor in "Night Parade"
Sun., Mon.—Marion Davies in "Marianne"
Tues., Wed.—Gloria Swanson in "The Trespasser"

TIVOLI
Today—"Seven Faces" and "The Shakedown"
Sun., Mon.—"Untamed"
Tues., Wed.—"Tiger Rose"

WESTERN Western Ave. at 39th St.
Today—All Star Cast in "Three Live Ghosts"
Sun., Mon.—Monte Blue in "Tiger Rose"
Tues., Wed.—"It's a Great Life" and "A Song of Kentucky"

ANAHEIM

FAIRYLAND
Today—"The Last Zeppelin"
Sun., Mon.—"Mr. Antonio" and "Imagine My Embarrassment"
Tues.—"Sally." All Talking

BREA

RED LANTERN

HOLLYWOOD

LARCHMONT Larchmont Blvd. at Beverly
Today—All Star Cast in "Three Live Ghosts"

MAR-CAL 6321 Hollywood Boulevard

MARQUIS Santa Monica Blvd. and Edgemont Drive

R.-K.-O. BUYS NOTED STAGE PLAY

Lupita Tovar Signs to Play Opposite Doug Fairbanks; Lasky Assigns Director to "Merton of Talkies;" James Gleason and Son Going to New York

BY GRACE KINGSLEY

Lining up all the good stories and plays he can lay his hands on, William LeBaron announces from New York that he has purchased for R.-K.-O. the talking screen rights to "Inside the Lines," by Earl Derr Biggers.

RICHARD DIX

"Inside the Lines" was a play which did nicely for itself both in London and New York a few years ago. The scenes are laid on Gibraltar.

While nothing definite is yet settled, it is understood that "Inside the Lines" will serve Richard Dix as a starring vehicle. At any rate, it is to be an all-star affair. So far no director has been chosen.

MEXICAN PLAYER TO BE FAIRBANKS LEAD

When Douglas Fairbanks starts work in "The Mark of Zorro"—whether he makes that his next talking picture for United Artists or whether he postpones it until later—he will have as his leading lady beautiful and talented Lupita Tovar, according to information received yesterday.

LUPITA TOVAR

Miss Tovar was formerly under contract to Fox, but owing to the fact that she is somewhat of a type and no suitable stories were found for her, she did little work for that organization. But she is said to be ideally suited to the leading feminine role in the Fairbanks picture.

Incidentally Miss Tovar will be the second Mexican actress whom Fairbanks has sent along to fame and glory due to the fact that she played opposite him. Lupe Velez, you recollect, started her meteoric career by playing the heroine to Doug's hero in "The Gaucho."

Sutherland to Direct Oakie

Following a number of successes, that clever young director, Edward Sutherland, has been assigned by Paramount to direct Jack Oakie in Oakie's next starring vehicle, "Merton of the Talkies," which will be, we understand, a sort of adaptation, brought down to date, of "Merton of the Movies."

JACK OAKIE

Sutherland is at present directing Oakie in that young actor's current Paramount vehicle. The young actor has taken large strides to popularity over the country with his screen antics.

Mabel Normand Grieved

Who that knew Mabel Normand ever will forget her? No one. That's what we thought as we attended her funeral yesterday. She had two qualities which impress themselves on people—the ability to make you laugh and the deep kindliness that interested itself in the least person around her.

In other words, she gave herself, not merely her money or her favors or her gifts, to people.

A striking feature of the funeral yesterday was the presence of the world's greatest comedians—and all with tears in their eyes as they remembered their pal. The men who have made the world laugh wept with the world yesterday.

Paul Page to Free-Lance

Having finished his contract with Fox, Paul Page is going to free-lance.

PAUL PAGE

He probably will finish with Fox in a blaze of glory, inasmuch as he is now playing a fine role in Jack Ford's current Fox picture, "Louis Beretti." In it Page plays the role of Red McLarin.

Page has been in pictures only slightly over a year, but had considerable stage experience in vaudeville and musical comedy, where he played singing roles.

Donald Reed With Paramount

That engaging young actor, Donald Reed, seems in a fair way to be very successful, indeed.

Reed has just been signed by Paramount to play the juvenile lead with Gary Cooper in Cooper's current starring vehicle, "The Texan."

Reed has appeared with success in a number of Fox, Universal and other features.

Gleasons Departing

A long-distance call from New York to James Gleason yesterday revealed the fact that his clever wife arrived there two days late because of ship trouble in a South American port; but a warm welcome awaited Mrs. Gleason on arrival.

James Gleason and Russell, the son, will leave here by plane on the 8th inst., to join Mrs. Gleason. The famous pair will go on at the Palace beginning the 24th inst., in their sketch, "Meet the Missus."

Russell is still playing in the Universal feature, "All Quiet on the Western Front," but expects to be finished in time to make the trip.

Sam Hardy In It

Sam Hardy has just been signed by Paramount to play one of the leading comedy roles in Clara Bow's current starring vehicle, "True to the Navy."

Hardy is noted on stage and screen, with a long experience in musical comedy starring roles to his credit.

Other players in the Bow feature are Frederic March in the hero role, Harry Green, Rex Bell, Eddie Fetherstone, Eddie Dunn, Adele Windsor, Ray Cooke and Harry Sweet.

Notables Will Attend Special Orpheum Show

With Gov. C. C. Young attending as the guest of honor, tonight's midnight show at the Orpheum Theater, which is being given under the auspices of the American Legion Luncheon Club, will be one of the most colorful in the history of the house.

Stars of both stage and screen have donated their services for the affair and among those who will be seen on the huge program which has been arranged will be Richard Dix, star of "Seven Keys to Baldpate," current Orpheum screen attraction; Joe E. Brown, stage and screen comedian; Eddie Borden, also well known as a comedian, who will act as master of ceremonies.

Another feature of the bill will be Nat Carr, noted comic, whose latest film comedy, "General Ginsberg," is now showing at the Orpheum. With Carr will be Robert Milliken.

TOWER
MARILYN MILLER in "SALLY"

Theaters—Amusements—Entertainments

HENRY DUFFY THEATRES
HOLLYWOOD BLVD. and HIGHLAND
EL CAPITAN
GRANITE 1147
Last 2 Times
MAT., 2:30; TONIGHT, 8:30
MARY BOLAND in the jolly farcical frolic "LADIES OF THE JURY"
Opens Tomorrow Mat.
HENRY DUFFY PLAYERS present
THE DISTINGUISHED STAR
VIOLET HEMING
in JOHN GOLDEN'S SMART AND SAUCY COMEDY
"LET US BE GAY"
by RACHEL CROTHERS
with VIRGINIA VALLI
Niles Welch and Grayce Hampton

PLAYHOUSE
VINE ST. at HOLLYWOOD BLVD.—GRANITE 1151
HENRY DUFFY PLAYERS present
THE EMINENT COMEDIAN
FRANK CRAVEN
in THE TIDAL WAVE OF LAUGHTER
"SALT WATER"
by DAN JARRETT
MAT TODAY

PRESIDENT
BROADWAY at 9TH—TRINITY 0476
HENRY DUFFY PLAYERS present
KINGS OF LAUGHTER
KOLB AND DILL
in THE COMEDY CLOUDBURST
"GIVE AND TAKE"
with AARON HOFFMAN and ANNE CORNWALL
MAT TODAY
NIGHTS 35¢ to $1.25 MATS 25-50-75¢ SEATS ON SALE AT OUR BOX OFFICES BOWY DEPT STORE—PLAY CO.

BURLESQUE AT THE BURBANK THEATER
"THE SHOW OF WONDERS" with EVELYN MYERS
Chorus of 45 Youthful Misses. General Admission Nites 50c

Chinese Theater Arranges Frolic

Grauman's Chinese Theater's seventh Hollywood midnight frolic in conjunction with M.-G.-M.'s production, "The Rogue Song," starring Lawrence Tibbett, will be given tonight.

Headed by Dorothy McNulty, M.-G.-M.'s star of "Good News," the program includes Betty Healy, former musical comedy star; Jack White, nut comedian; Abe Lyman and his band, assisted by Lucille Page; Phil Neely, Al Norman, eccentric dancer, and Jack and Ted Dale.

DURYEA WITH SENNETT

George Duryea is having his first experience with natural-color photography as the male lead in Mack Sennett's "Radio Kisses."

'Journey's End' to Finish Run in Two Weeks

"Journey's End," Robert C. Sherriff's tense play of war, will enter on its seventh and next to final week at the Belasco Theater Sunday. "Journey's End" is a simple and starkly human document. It discards the methods of professional playwriting and proceeds to tear a few pages out of the lives of a small group of men, all British officers, showing the changes wrought in each by the catastrophe.

Beginning the 17th inst., the distinguished Belasco star, Lenore Ulric, will begin a limited engagement in W. Somerset Maugham's drama, "East of Suez."

Theaters—Amusements—Entertainments

THE STARS WILL BE THERE
Jeanette MacDonald, Lillian Roth, Warner Oland, Ed Wynn, Ludwig Stössel, George Barraud, Gary Cooper, William Powell, Evelyn Cotterell, Nancy Carroll, Jack Oakie, Hal Skelly, Harry Green, Clive Brook, Richard Arlen, Mary Brian, Harry Green, AND SCORES OF OTHERS

Will you be among the fortunate ones first to gaze upon this most enthralling contribution to marvelous entertainment ever conceived by mortal mind

Tonight
at the Stroke of 12 Midnite
DE LUXE STUDIO PREVIEW
of the greatest picture ever made
THE VAGABOND KING
at the
PARAMOUNT THEATRE
RESERVED SEATS
$1.00 $1.50 NO HIGHER!
A Few Choice Seats Still Available . . . Better Hurry!

Paramount
6TH & HILL • VA-2041
NEW STARS! NEW LAFFS! NEW THRILLS!
A new kind of hit!
"ROADHOUSE NIGHTS"
by Ben Hecht—"Author of "Front Page"
A Paramount All-Talking—Singing—Thrilling Cyclone!
JIMMY DURANTE, CHARLES RUGGLES, HELEN MORGAN, MISS KOHLER
Paramount Sound News—All-Talk-Comedy

UNITED ARTISTS
BROADWAY AT NINTH
The VOICE that wins!
RONALD COLMAN
"CONDEMNED"
SAMUEL GOLDWYN'S GREATEST ALL TALKING PRODUCTION
with ANN HARDING
-Louis Wolheim

LOEW'S STATE
Always a Better show
At the Show-Shop of the Town!
ZANE GREY'S
First Epic "All-Western Talkie" . . . of Borderland Bad Men & Women! Roaring Romance . . Action . . Thrills!
The Year's Best
LONE STAR RANGER
GEORGE O'BRIEN-SUE CAROL
A FOX PICTURE
LAUREL & HARDY
"BLOTTO"
Twice as Long—Ten Times as Funny! Hal Roach M-G-M Miniatures!
ON THE STAGE—FANCHON & MARCO'S
"BROADWAY" VENUSES"
20 DAZZLING N. Y. BEAUTIES
Mel Klos — Aerial Barrieffos
GEORGIE STOLL BAND
TONIGHT at 11:30
Another Town-Talk Midnite Jamboree
"SUNDODGERS REVEL"
Featuring 15 Stars from Radio Station KMTR — In Person!
Fanchon & Marco's "BROADWAY VENUSES" . . . 100 Other Stars
And a Sparkling Screen Show

GARBO LEAVES
LAST 5 DAYS—EUGENE O'NEILL'S
"ANNA CHRISTIE"
M-G-M Picture with the Distinguished Cast: 11—11! Popular Prices!
CRITERION

BOULEVARD
Grand New Underworld Screen Thrills
LYNN COWAN
WOMAN RACKET
TOM MOORE - BLANCHE SWEET
All-Talking Drama of Gun-men and Gun-Molls
LAUREL HARDY
COMEDY
"A SAP IN SARATOGA"

Million Dollar THIRD AND BROADWAY 25¢ TO 1 PM
THE TALK OF THE TOWN
Duffanis Sensational
PARTY GIRL
IT'S HOT, AND HOW!

99th SEASON 300 IN CAST
MISSION PLAY
At SAN GABRIEL
R.D. MacLEAN AS FRAY JUNIPERO SERRA
EVERY AFTERNOON EXCEPT MONDAY 2:15 — WED. and SAT. EVE. 8:15

Cafes Restaurants Tea Rooms
Where to Dine and Dance
Coffee Shops Cafeterias Hotels

SOMETHING NEW AT THE
New Hotel ROSSLYN
HART BROTHERS COMPANY, Owners and Managers
5th & MAIN
$1 Special 7 Courses Fried Chicken or T-Bone or Tenderloin Steak Dinner $1
Served from 5 to 7:30 P.M. Every Day Including Sundays
One trial will convince you that this is the best $1.00 dinner in Los Angeles
Also our regular 50c dinner is served during the same hours, and the same popular 50c luncheon is served every day from 11:30 A.M. to 2 P.M.

A European Plan Hotel
A delightful Drive—A Wonderful Dinner! -$1.50-
SAINT ANN'S INN
Santa Ana
Served 12 to 8 Sundays—6 to 8 Week Days

POLLY'S CHEERIO TEA ROOM
623½ So. Hill St.—Between 6th and 7th—Second Floor
DINNER: TURKEY, CHICKEN, STEAK, ETC., $1.00 LUNCH, 60c & 75c A LA CARTE
FOLLOW THE CROWD TO "POLLY'S"

The CLIFF DWELLERS Cafe
Chicken, Steak & Squab Dinners, $1.25
3591 Beverly Blvd.
Open 5 p.m. to 2 a.m. Cori Fox, Prop.

"SAMOVAR"
Meals That Are Different!
FAIR OAKS and MONTEREY SOUTH PASADENA
Luncheon 11:30 to 2.. 50c DINNERS, 75c & $1 5 to 8—Sun., 12 to 8

CHARTERS TOWER INN
3714 W. Pico Blvd.
STEAK, CHICKEN OR SQUAB DINNER, $1.25
Free Parking. Phone ORegon 3806. Open 4 till 12 P.M.

POPULAR CAFES AND RESTAURANTS ARE ADVERAISED IN THE TIMES EVERY TUESDAY, THURSDAY AND SATURDAY

In the BLOSSOM ROOM!
"Where Every Night is a BIG Night"
Monday Night
(March 3)
The Sisters "G"
FAMOUS PARISIAN STARS
GUESTS OF HONOR
Appearing in a lively cycle of songs and dances
4—Other Big Acts—4
Early Reservations Urged
Phone Maitre d'Hotel, HO. 2020, Now!
GEORGE OLSEN and his music —in the BLOSSOM ROOM Every Night
Don't Forget CHEF'S SPECIAL SUNDAY DINNER $2.00
ROOSEVELT HOTEL—HOLLYWOOD

HARMONY CAFETERIA
6262 HOLLYWOOD BOULEVARD
—Just East of Vine
Week Days 11 to 2—5 to 8
—Sundays 12 to 8 P.M.
THE BEST OF FOOD AT POP. PRICES

PARIS INN
Unique Cafe of Los Angeles
116 E. Market St. One Door East of Main
Daily Dinner Menu
French, Italian Cuisine with exquisite Italian street scenes and dancers
LUNCHEON DANSANT, 75c
Open every day from 11:30 to 1 A.M.
Closed Sundays. Phone VAndike 8...

LET'S GO TO
TAIX FRENCH RESTAURANT
Seating Capacity 250
We Sell You Food—Not MUSIC
A full French lunch, delicious dinner, in family affair. Dinner, 55c. Sunday, $1.25
321 COMMERCIAL ST., 2 BLOCKS EAST OF POSTOFFICE. Subway entra...

ITALIAN VILLAGE
425 W. 8th St.
DINE AND DANCE
NOON AND EVENING
No Cover Charge

MOSCOW INN
8353 Sunset Blvd.
Phone CRestview 4331
DINING DANCING
ENTERTAINMENT
Free Parking—Free checking—No cover charge
ALL RUSSIAN VOLGA BOATMAN CHORUS

BEAUTIFUL NEW
HILL TOP INN
Ocean View Ave., Montrose, Calif., 5 miles N. of Glendale
Among the Mountains, Larger and Better
Our Chef's 6-Course Chicken Steak Dinner, $1
Served from 12 Noon to 10 P.M.

La Ramada Inn
"The Historical Old Adobe."
Huntington Dr. and San Gabriel Blvd., San Marino
Most romantic, unique and beautiful SPANISH INN in Southern California. Service in garden or candle-lighted dining room by Gypsy Girls. Luncheon daily 11 to 2, $1.25; Sunday, dinner only, 1 to 8 P.M., $1.50. Ph. Terrace 9280.

MUSGRAVE'S
3029 ROWENA AVE.
Ph. OL. 9429
HOMEMADE ICE CREAMS AND CANDIES
TOASTED SANDWICHES DE LUXE
We Cater to Parties—Fountain Service
1 mile north of Junction of Sunset and Santa Monica Blvds.

Cam... TIB... ROGU...
LAUREL-HARDY-CATHERIN...
Directed by LH...
ON THE STAGE: ABE L...
Grauman's CH...
TONITE MID...
Stars! Girls!
Dorothy... Betty... Jack... Abe Lyn...
SEAT...
Horse Sh...
At B. H. DYA...
BARKER BROS.
LOS ANGELES RIDING CLUB
MAY COMPANY
AT ALL TIC...
Box Seats $2.00 to $3.00
March ...
SPORTS AUDIT...
7 Evening Performances 8 p.m.; Matinees 2 p.m.; today, Mar. 1st, Sun. March 2nd, Wed. Mar 5th, Sat., Mar. 8th
STARTS TODA...
WARNER BR...
HOLLYWOOD
A MASTER OF SUAVITY
GEORGE ARLISS
The GREEN GODDESS
ALICE JOYCE-RALPH FORBES
ALL-TALKING VITAPHONE
FORUM
GEORGE ... in "THE ...
FOLLIES MAIN AT FOURTH BURLESQUE
Midni...
SIZZLING ...
Also Col...

Theaters—Amusements—Entertainments

M-G-M presents
Lawrence TIBBETT
ROGUE SONG
LAUREL-HARDY-CATHERINE DALE OWEN-JUDITH VOSSELLI
Directed by LIONEL BARRYMORE
ON THE STAGE: ABE LYMAN & HIS BAND IN PERSON
Grauman's CHINESE

TONITE is the nite 11:45 P.M.
MIDNITE Frolic
Stars! Girls! Comedians!
Dorothy McNulty
Betty Healy
Jack White
Abe Lyman & Band
SEATS NOW
Pagoda Box Office GL. 5184. Owl Drug Stores: 6th and Edw.; 7th and Hill

Horse Show Tickets
At B. H. DYAS CO. (Downtown)
BARKER BROS. | PACIFIC HARNESS & SADDLERY CO.
LOS ANGELES RIDING CLUB | STANDARD MERCANTILE COMPANY
MAY COMPANY
AT ALL TICKET BROKERS

Box Seats	Reserved Seats	General Admission
$2.00 to $3.00	$1.00	50c

March 1st to 8th
SPORTS AUDITORIUM WILSHIRE BLVD. AT FAIRFAX AVE.
7 Evening Performances 8 p.m.; Matinees 2 p.m.; today, Mar. 1st, Sun. March 2nd, Wed. Mar 5th, Sat., Mar. 8th
WONDERFUL ENTERTAINMENT EVERYBODY WELCOME
STARTS TODAY—Matinee 2 P. M.

WARNER BROS. THEATRES
HOLLYWOOD "A MASTER OF SUAVITY" GEORGE ARLISS The GREEN GODDESS
DOWNTOWN "WILD WINNIE AT HER BEST IN HER FIRST STAR ROLE" Winnie Lightner SHE COULDN'T SAY NO Chester Morris
ALL-TALKING VITAPHONE
Special Show TONIGHT at 11:30
GEORGE BANCROFT in "THE MIGHTY"
FORUM 2 SHOWS NIGHTLY 7 and 9 ADMISSION 35¢

FOLLIES MAIN AT FOURTH BURLESQUE
Midnight Show Tonight
SIZZLING HOT BURLESQUE PERFORMANCE
Also Colored Revue from the Apex Club

GRANDEUR FILM ARRIVAL EVENT

Outdoor Shots Are the Thrill in New Medium

Wider Screen's Spectacular Possibilities Marked

Recapitulation of Old Days Also Entices

BY EDWIN SCHALLERT

Another epoch spun out of the dream and into the reality last night at the Carthay Circle Theater. Grandeur film, an inspiration for bigger, not to say better pictures, and distinctly an eye-opening event for audiences, became a fact instead of a mere rumor, as far as the public in this particular locality is concerned. First introduction of this comparatively recent screen innovation was accomplished with the first showing here of "Happy Days," a more or less epic of minstrelsy.

"Happy Days" itself may not make cinema history, but certainly the advent of the new method of displaying the feature production can be duly celebrated. Grandeur film is grand—and especially for the long shots. I do not know of anything that has afforded a more spectacular thrill in a long time than the glimpse of a train running along a winding stretch of river en route to New York, which gives the first full inkling of the marvelous possibilities of a new and much heralded development.

Somewhere along the line, film conquests seem always to have been connected with moving trains. "The Empire State Express" rushed across the screen in the old, old days and frightened people out of the nickelodeon. "The Great Train Robbery," of which, happily, a flash is shown in a romantic recapitulation of old celluloid at the Carthay, spelled the dawn of the greater story feature. Again in "Happy Days" it is a train that steams the way to the future.

REAL VISTAS

There are other glimpses in "Happy Days" that paint the new canvas vividly. Street scenes by day and night seem alive with people. A view of New York City from the harbor is a dazzler. There are rich vistas in all outdoor locations as visualized in the production—one of a river view right at the beginning being very alluring in its perspective.

It was for the view of the train and of the New York street intersections that the audience really applauded. Brief flashes they were, but they brought the house down, even to the cheers.

So, indeed, was another great climax in filmdom's technical and mechanical progress chanted.

One can foresee that Grandeur film will be of tremendous value in all spectacular scenes. Even dance numbers of such rudimentary, and also rather unimaginative character as those presented in "Happy Days" gain through the wider visioning. What would dances not be in color in this new medium, and especially with an elaborate working out of the settings and mise en scene! In a way it is a pity that the introduction of the scope of the new instrument was rather too feebly accomplished with such numbers as "Snaky Hips" and "Crazy Feet." Bah, for such trash, with anything so marvelous in its sweep as this new device!

However, "Happy Days" has its bright moments and one can see that it will be conventionally popular, perhaps.

AMUSING REPARTEE

There is a sequence that is eminently delightful, and that is the one which finds Will Rogers, Willie Collier, El Brendel, Victor McLaglen, Edmund Lowe, Walter Catlett, Tom Patricola, George Jessel, and various others all gathered together informally. In these scenes is many a bit of sparkling repartee passed back and forth among very clever people. The laughs are abundant, and really serve to lift the spirit materially.

Enjoyable in their way, too, are some of the individual numbers in the second part of the minstrel show—the olio. El Brendel, losing by degrees most of his garments, Charles Farrell and Janet Gaynor, doing a rather cute little song, and Walter Catlett and Lucien Littlefield in a take-off furnish some of the high spots. Also there is a degree of imagination in the production of these numbers. A word, too, must be said for McLaglen and Lowe in their patter song, wherein they paraphrase their "Cock-Eyed World" antipathies amusingly.

The picture is a massing of stars, just as various other pictures of revue character. The names in themselves should prove a magnet. And if you care about it there is a story—more or less pattern back-stage type—about a little girl who lines up the stars to save Col. Billy Batcher's riverboat minstrel show. Marjorie White is the girl, and at times exceedingly funny. Charles E. Evans is capable as the old minstrel man. Richard Keen, Stuart Erwin, Martha Lee Sparks and Clifford Dempsey are others in the group, young Keene being the dominant one of these. Musically the results in "Happy Days" are rather raucous, and there is emphasis, too, on blatancy even in the dialogue. However, the coming of "Happy Days" may be still punnishly termed an event of Grandeur. Benjamin Stoloff directed the production from the story and dialogue by Sidney Lanfield and Edwin Burke.

THE GREAT OLD DAYS

And what memories and what thrills were conjured by the resume of the old days in pictures, called "Still in Its Infancy," which prepares the way for the Grandeur Film. That was the essential pleasure of the program for the audience last evening unquestionably. What beauty in the "Intolerance" scenes, what strength and power in those from "The Big Parade." There was something to their pictorial glamour that should not be lost in this latter day. Actors may not have to fight for close-ups in their wider films, but the scenic artists should surely begin a war for their due of attention. And the outdoor location man can demand his due also.

The "Still in Its Infancy?" feature at the Carthay Circle is a human interest document, for it contains some of the earliest views taken by the motion camera, even including the "First Screen Kiss," and early Chaplin (without mustache) and Pickford exploits. There is the memorable early news reel of President McKinley, and of Theodore Roosevelt making a speech. Even Grover Cleveland is glimpsed in one of the McKinley views. And that is looking back quite a long time.

Sophistication Marks Stage Farce

Violet Heming

Enacts the chief role in "Let Us Be Gay," which Henry Duffy is presenting at his El Capitan starting tomorrow. Virginia Valli, screen actress, has a prominent part in the play.

"DUMMY HUSBAND" STARS RUTH RENICK

Theater Mart Offers Amusing Play With Versatile Cast of Actors

BY KATHERINE T. VON BLON

Theater Mart, encourager of burgeoning playwrights, is again sponsoring a world premiere in "The Dummy Husband," featuring the individual talents of Miss Ruth Renick. A rather flimsy and overworked pretext serves as "raison d'etre" for this nevertheless amusing little play from the pens of Alice M. Williamson and Howard Pfaelzer.

There is romance and a touch of pathos and a sprightly humor, but the ending is too easily sensed from the very nature of the attimes vaguely constructed plot. The action is decidedly slow in spots but that is partly due to some first-night nervousness and lack of time for rehearsal. Characterization is well worked out and there are some lines that sparkle, but there are digressions and discursions which hardly further the development of plot. Indeed the demands of a sophisticated audience are not somehow sufficiently emphasized.

From the dressing-room of a popular Broadway actress, the scene moves to the far desert reaches of Albuquerque and finally to "Vision House," the lovely hacienda of the western lover, located upon the very edge of the Grand Canyon. This enchanted spot as designed by Edward Langley is quite extraordinary as a set, and is painted with fine feeling and a lovely color sense.

There is nicely accentuated contrast between the trivial and frivolously self-centered life of the Broadway star and the clean sweep of existence as the westerners conceive it. The homely and picturesque characters of the West with their simplicity and genuine kindness of heart strike a sympathetic chord.

The delicate charm and rather spiritual loveliness of Ruth Renick proved appealing, and her characterization of the spoiled Broadway favorite was interestingly managed. As John Garth, man of the great open spaces, Raymond Whitaker gave a convincing and well-rounded performance. That really clever actor, Theodore Adams, seemed rather miscast as the Earl of Severance, though he read his lines with aplomb. He is not the ideal type for an Englishman, being more the continental type. Gladys Kingsbury was a properly haughty mother of the star, and Flora Snyder was a sweet and blarneying old "Mothereen." Zella Manola, the western girl, was sympathetically portrayed by Doris Moritock.

Sad Picture Revealed by Saga of Soil

BY ELENA BOLAND

Love, its trials and tribulations and everlasting glory, is the reason for "The Yellow Pass," sent from Russia to the Filmarte. This is a saga of the soil, sorrowful yet triumphant. It is laid against the earth, which through long generations has seeped into the marrow of its characters.

There is an odd quality of unreality about "The Yellow Pass," all the more puzzling because of the subject's essential realism. In some curious way, the people seem not to matter as individuals, but only as instruments in the expression of ideas. They are tools of the plot. Sympathy never goes to them.

The cast must have sensed this for the lack of emotion displayed is remarkable. Each member appears submerged in the greater importance of situations.

"The Yellow Pass" is not intellectual; it is probably better entertainment because of that. There is a definite story, and being about the problem of marriage and separation, it is perfectly understandable. Confusion in the continuity makes the latter portion difficult to follow. A strong contest rages between nature shots and the story's action. While the photographic views of spring flowering and autumn falling are exceedingly lovely, and the many, many cloud effects exquisite (black clouds rate highest,) one finds it racking to be so torn between the seasons and what's really happening.

The picture opens on a field of waving wheat, dark clouds approaching. Right then, you can make up your mind it is going to be sad. A soldier boy returns to his happy bride, and is given a farm absolutely barren in its rockiness. The bride is lured to the city by an unscrupulous landowner to become a servant. Her salary is to go to save the farm, but it never reaches its destination. After crossing Russia on foot, the husband finds his wife, as he thinks, a willing victim of her employer's infamy. There is no danger to which the wife is not exposed, no heartache she doesn't endure. But she has her love which hasn't died. It takes her home again to her village, where husband is sick a-bed with dynamited legs. Love performs its legendary miracle and husband stands up and walks, back into his wife's heart where he belongs.

Anna Stenn, unusually pretty and capable, plays the leading feminine role with charm and feeling. Peter, her husband, is portrayed by I. Koval-Sambroski. His importance is more figurative than actual. The minor parts and bits are all excellently characterized.

"A Polished Villain" comes back to life, unearthed from the old Mack Sennett days. Al St. John and Mae Busch are, respectively, villain's assistant and heroine with the pearls.

SPECIAL SHOW PLANNED

The regular Saturday midnight matinee at Warner Brothers' Downtown Theater will be given tonight in connection with Winnie Lightner in her first starring picture, "She Couldn't Say No." With its night club atmosphere, this picture lends itself naturally to a late show, it is said.

Whispers in the Wings

BY MURIEL BABCOCK

MADGE KENNEDY in "The Perfect Alibi" will arrive at the Biltmore Theater on the 24th inst., according to word received from Charles L. Wagner. The play will stay but one week. It comes here from San Francisco, where, on the 10th inst., it opens at the New Columbia, the new Erlanger theater built on the site of the old Orpheum.

Miss Kennedy will be supported by a number of members of the original New York company, including Alan Bunce, Richie Ling, A. P. Kaye, Barbara Hastings, Horace Sinclair, Sidney Paxton, Leo G. Carroll, Lionel Hogarth, Carson Davenport and Ada Sinclair.

"The Perfect Alibi," as followers of theater news may recall, is A. A. Milne's whimsical mystery play, originally produced in London under the title of "The Fourth Wall." It was seen last season in New York at the Charles Hopkins Theater. It has been called "the perfect play."

Interestingly, this will be Miss Kennedy's first appearance in Los Angeles in twelve years, although she was born in this city and attended a local high school. She was last here in "Little Miss Brown."

Margarita Fisher in Cast

Margarita Fisher, known to some as Mrs. Harry Pollard and a pretty well-spoken-of screen player, has been added to the cast of "The Romantic Young Lady," Martinez-Sierra comedy, which will be the next production of the Civic Repertory Theater at the Music Box. It starts Monday, the 10th inst., following the close of the current "A Bill of Divorcement."

The cast for the comedy, complete, numbers Estelle Brody, Boyd Irwin, Marion Clayton, Daisy Belmore, Tempe Pigott, Harold Minger, Eric Snowdon, Carleton Montgomery, Kenneth Duncan and Frederick Harrington. Ian Maclaren will direct.

Friars' Club Branch

A Hollywood branch of the famous Friars Club of New York City is to be established. Fred Block, one of the founders, is in town to confer with William Collier and other members of the club, regarding a local organization. It seems that most of the Friars are in Hollywood either part or all of the time and they might just as well have their club here. The annual Friars frolic will be staged in the motion-picture colony, too, according to present plans.

Paramount to Preview Film at Late Show

"The Vagabond King," all-technicolor operetta, will be presented to the public at a special preview tonight at midnight.

Practically all the cast, with the single exception of Dennis King, who is in New York, will attend. This includes Jeanette MacDonald, Lillian Roth, Warner Oland, O. P. Heggie and many of the minor characters. Ludwig Berger, noted director, who considers this production the climax of all his efforts, will also be present.

Theaters—Amusements—Entertainments

HUNGRY FOR WOMEN
Lovers of the world...rovers of the sea...a sweetheart in every port...bright lights and scarlet women lured them...held them...fascinated them...then...in their hour of danger...Death clutching at them...they thought of...joked about...talked about...women!
"MEN WITHOUT WOMEN"
is the John Ford-William Fox supreme Movietone thriller of 1930.
Its drama will fascinate you...its daring will startle you...the comedy will leave you breathless...here is the inspired effort of the "Gold Medal Director"!
A PERFECT CAST OF TYPES
CRITERION
STARTS MARCH 6TH

Theaters—Amusements—Entertainments

Why Not Attend MATINEES? Fine Seats 50c
With a Bang!
America went Grandeur last night. Bluebook first nighters cheered like Comanche Indians . . . blazing with the frenzy of a great revolution . . . Hollywood saw its re-birth; a new era started. They all cried:
"The Old Screen is Gone... Long Live the New ! ! ! !"
What they saw surpassed human belief . . . They couldn't believe their eyes . . . Yet *there* it was . . . The miracle *was* happening!
—*The giant film*
—*The mammoth screen*
—*The triple vision*
—*The perspective effect*
which brought the players living, the world a-breathing . . . as big, as real, as round as life itself.
Studio Midnight Matinee Tonight at 11:15 P. M. to accommodate the thousands who couldn't get tickets for the premiere.
Tickets for the first four weeks selling like hot cakes . . . It isn't wise to delay if you want to see this picture.
100 Stars
WILLIAM FOX PRESENTS THE FIRST PICTURE IN REVOLUTIONARY
GRANDEUR
HAPPY DAYS
Story — Dialog Sidney Lanfield — Edwin Burke.
Directed by Ben Stoloff. Staged by Walter Catlett.
CARTHAY CIRCLE FOX
MATINEES 2:15 P.M. 50c to $1.00
NIGHTS 8:30 P.M. 75c to $1.50
Or Make Your Reservations at the Owl Drug Company, Sixth at Broadway

Orpheum 9TH & BWAY
Radio Pictures' Laugh Thriller
RICHARD DIX
"7 KEYS TO BALDPATE"
35¢ TO 1 P.M.
Popular Prices CONTINUOUS 9:45 a.m.—11:30 p.m.
TONITE 11:30 P.M. American Legion Luncheon Club's MIDNITE SHOW
RICHARD DIX
Hollywood Post Band
Joe E. Brown
Gus Edwards
Nat Carr
Bob Millikin
Frank Yaconelli
Freehand Brothers
Eddie Borden (M.C.)
All Seats Reserved $1.00
Loges $1.50

PREMIERE WEDNEDAY 9:45 A. M.
radio pictures presents
HERBERT BRENON'S
dramatic thunderbolt
his loves... his hates... his trials would melt a heart of stone

"the case of sergeant GRISCHA"
with
CHESTER MORRIS JEAN HERSHOLT
BETTY COMPSON ALEC B. FRANCIS
ALL-TALKING ROMANCE OF A SINGING MINSTREL
The GRAND PARADE
HELEN TWELVETREES & FRED SCOTT
R-K-O
Greater R-K-O Vaudeville
WM. & JOE MANDEL
OWEN McGIVENEY
PAVLEY-OUKRAINSKY BALLET
and other features
30¢ TO 1 P.M.
CONTINUOUS 11 A.M. to 11 P.M.
HERALD says—"Far superior to the 'Desert Song.'"—Sixth Week
NEW MOON
MAJESTIC THEATRE

NEW CHURCH TO BE OPENED

Christian Scientists Will Have Service Tomorrow; Other Religious Programs Announced

Opening services at the Eighteenth Church of Christ, Scientist, 4831 South Gramercy Place, will be conducted tomorrow at 11 a.m., with other services of interest to follow at 3 p.m. and 8 p.m. The public is invited. The value of the plant, including the site, is estimated at $100,000.

The history of Eighteenth Church dates from July 15, 1924, when a temporary organization meeting was conducted at Second Church, 948 West Adams street. The first official organization meeting was on August 12, 1924, and on September 7, services were conducted at West Knell Clubhouse, 1717 West Forty-seventh street. In December of that year, the location of services was changed to the University Masonic Temple Building, Forty-fifth street and South Western avenue.

In the fall of 1925 a piece of property, 150x130 feet, at 4831 South Gramercy Place, was purchased. In May, 1928, the lots were completely paid for and the contract for a church edifice was let. Millson W. Downs and Charles Downs were the builders and George S. Morlan the architect. Ground was broken on November 11, 1928, and the cornerstone laid on December 7.

The architectural treatment is modernistic. The outside walls are built of brick and finished with white stucco. The main auditorium has a seating capacity of 828. This is entered through a foyer twenty feet wide by thirty-six feet in length. To the left is the board of directors' room, clerk's office, check room and literature salesroom. On the right are the lounge room and lavatories, also an outside entrance and stairway leading to the Sunday-school. In the rear of the rostrum are the readers' rooms, musicians' rooms and ushers' room. There is a large Sunday-school room in the basement, with superintendent's room and literature distribution room. The basement also houses a heating plant, ventilating system and organ motors. The Sunday-school room has direct entrances on both sides of the building. At the south side of the building is a ramp to accommodate wheel chairs.

TOPIC OF LESSON

"Christ Jesus" is the subject of the Lesson-Sermon for tomorrow at all Churches of Christ, Scientist, of Los Angeles, branches of The Mother Church, The First Church of Christ, Scientist, in Boston, Mass.

All Los Angeles branches of The Mother Church conduct Sunday services at 11 a.m., and some of them repeat the services at 8 p.m. On Wednesday evening, meetings are held at which testimonies are given of Christian Science healing, and Third Church of Christ, Scientist, conducts an additional testimonial meeting on Wednesday at noon. Morning services of Third Church of Christ, Scientist, will be

(Continued on Page 9, Column 4)

Go To Church Sunday

Church of the Open Door

BIBLE INSTITUTE AUDITORIUM, Sixth and Hope Sts.

P. W. PHILPOTT, Pastor

(Formerly of Moody Church, Chicago.)

9:30 A.M.—Sunday School—Classes for All Ages. Men's Bible Class, Lower Auditorium, Teacher, Rev. F. E. Lindgren.

11:00 A.M.—FAILURE AND RECOVERY. Most of us fail sometimes; some of us frequently. We shall endeavor to help any such to recover lost fellowship.

7:30 P.M.—IF WE REJECT CHRIST—WHAT?

Evening Sermon Broadcast from 8 to 9 o'clock Over Radio KTBI

Live Christian Endeavor Services, 5:45 P.M.

Mid-week Prayer, Praise and Fellowship Service at 8 o'clock Wednesday Eve.

4,000 Individual Seats.

Ever welcome to this house of worship, are strangers and the poor.

TEMPLE BAPTIST CHURCH

Philharmonic Temple Auditorium

N. W. Corner Pershing Square.

11:00 A.M.—"The Relative Importance of Things"—Thrilling Story of Kentucky Mt. Feuds.

DR. JAMES A. BURNS

7:30 P.M.—Brief Address—"My Buckeye State"

L. G. MILEY, President Ohio Society

"Why Should Babson's Business Man Go to Church?"

JOHN SNAPE, D.D.

Communion will be observed at the close of the morning service. Dr. Ray Hastings will be heard in an organ recital from 7:00 to 7:30 P.M. Hugo Kirchhofer will lead the song service. The soloists for the day are Pearle Hunter, Frank E. Geiger, and Lawrence R. Lehigh. 9:20 A.M.—Bible School. Classes for all ages. School of World Friendship—6:15 P.M. Pageant: "Faith Tremendous," followed by a devotional service, conducted by Dr. Snape, Burdette Hall. Everyone Welcome.

Immanuel Presbyterian Church

Wilshire Boulevard and Berendo Street

Ministers: HERBERT BOOTH SMITH, KARL P. BUSWELL, RAYMOND G. ACHESON

11 A.M. DR. SMITH

"The Second Word from the Cross" or "Where Do We Go When We Die?"

QUARTETTE { Blythe Taylor Burns, Soprano; Eleanor F. Rennie, Contralto; Clarence Mader, Organist; Dr. Carl Omeron, Tenor; Glenn Dolberg, Bass; Frans Hoffman, Conductor

7:45 P. M. ILLUSTRATED LECTURE-SERMON: "The Peoples of Palestine" (With Stereopticon)

PROF. GURDON C. OXTOBY of San Francisco Theological Seminary

Organ Recitals by Clarence Mader, A.A.G.O., 10:45 a.m. and 7:15 p.m. Sunday School, 9:30 a.m. Four C. E. Societies, 6:15 p.m.

ALL SOULS' CHURCH

CONGREGATIONAL

Wilshire and Plymouth Boulevards

Morning at 11

DR. C. F. AKED

"The Pathos and Tragedy of the Excuse that Accuses: Illustrate by Browning's 'Andrea del Sarto' and 'Pictor Ignotus'."

Church School at 9:30

New Testament Baptist Church

Kenilworth and Stocker Sts., Glendale

Meeting temporarily at 700 Glenwood Rd.

Fundamental—Evangelistic—Missionary

10:45 A.M.—Dr. T. C. Horton, founder of the Bible Institute of Los Angeles, will speak.

7:30 P.M.—Pastor Dale Crowley will discuss "The Beast of Prophecy."

This is the church that Dr. Stewart P. MacLennan announced over KNX last Sunday night, and that Rev. Bob Shuler referred to over KGEF Thursday night.

DR. STEWART P. MACLENNAN

A Teaching Pulpit—A Studying Church

SERVICES BROADCAST OVER KNX

9:30 AM — MACSMEN BIBLE CLASS. Every man invited! What relation, if any, do you think the Bible has to the everyday world? Come today and learn how "Prophecy Authenticates the Divine Origin of Sacred Scripture."

11:00 AM — "FATHER, FORGIVE THEM!" First of series on the last words from Cross.

7:30 PM — "THE CONQUEROR" Concluding message on the Christian soldier. Can a Christian once saved, ever be lost? Should the Christian live under or above circumstance?

Superb Music Directed by John Buckley Nield

Both Services Broadcast, Radio KNX.

Gower at Carlos

1st. Presbyterian Church HOLLYWOOD

Christian Science

Sunday Services, March 2, 11 a.m. and 8 p.m.

Lesson-Sermon: "Christ Jesus"

Sunday morning services of Third Church of Christ, Scientist, are radiocast over KFI on the first Sunday of each month, by joint arrangement with other Churches of Christ, Scientist, of Los Angeles.

SUNDAY SCHOOL FOR PUPILS UNDER 20 YEARS OF AGE. WEDNESDAY MEETINGS AT 8 P. M. *These meetings include testimonies of Christian Science healing.*†

The following Churches of Christ, Scientist, of Los Angeles are branches of The Mother Church, The First Church of Christ, Scientist, in Boston, Mass.:

FIRST CHURCH—3586 South Alvarado Street.
SECOND CHURCH—948 West Adams Street, near Hoover.
THIRD CHURCH—794 South Hope Street.
*FOURTH CHURCH—3504 Pasadena Avenue.
FIFTH CHURCH (Hollywood)—7107 Hollywood Boulevard.
SIXTH CHURCH—4200 South Flower Street.
SEVENTH CHURCH (San Pedro)—792 West Tenth Street.
*EIGHTH CHURCH (Gardena)—648 West 162nd Street.
NINTH CHURCH—429 South Normandie Avenue.
TENTH CHURCH—926 West 49th Street.
*ELEVENTH CHURCH—7912 Girard Street, near Whittier Blvd.
*TWELFTH CHURCH (Van Nuys)—14036 Sylvan Street.
THIRTEENTH CHURCH (Hollywood)—1750 N. Edgemont Street.
*FOURTEENTH CHURCH (Culver City)—5047 Waiteka Avenue.
FIFTEENTH CHURCH—1906 South Gramercy Place.
*SIXTEENTH CHURCH (East Los Angeles)—2000 Ellenwood Drive.
SEVENTEENTH CHURCH (Hollywood)—1340 N. Hayworth Ave.
EIGHTEENTH CHURCH—4831 South Gramercy Place.
NINETEENTH CHURCH (West Los Angeles)—1630 Federal Ave.
TWENTIETH CHURCH (Venice)—Windward and 2nd Avenues.
*TWENTY-FIRST CHURCH (North Hollywood)—Fritz Building.
*TWENTY-SECOND CHURCH (Watts)—1843 East 102nd Street.
*TWENTY-THIRD CHURCH—933 East 113th Street.
*TWENTY-FOURTH CHURCH (Ocean Park)—2726 Ocean Park Ave.
TWENTY-FIFTH CHURCH—921 South La Brea Avenue.
*TWENTY-SIXTH CHURCH—470 North St. Andrews Place.
*TWENTY-SEVENTH CHURCH (Brentwood Heights)—230 South Bundy Drive, near San Vicente Boulevard.
*TWENTY-EIGHTH CHURCH (Westwood Hills)—1922½ Westwood Boulevard.
*TWENTY-NINTH CHURCH—3455 Eagle Rock Boulevard.
*THIRTIETH CHURCH—3468 Agnes Mona Drive.
*THIRTY-FIRST CHURCH—1936 Riverside Drive.
*Indicates no Sunday Evening Service.
†Third Church holds also a Wednesday meeting at 12 noon.
‡Services on March 9, at 11 a.m., 3 p.m. and 8 p.m.

DOWNTOWN READING ROOMS—FREE TO THE PUBLIC
Room 703, 354 S. Spring St. Room 815, 210 W. Seventh St. Room 215, 617 W. Seventh St.

Christian Science Lectures

Members of the Board of Lectureship of The Mother Church, The First Church of Christ, Scientist, in Boston, Mass., will lecture as follows:

Miss Keasey, C. S. B., of Brookline, Mass.:
Saturday afternoon, March 1, at 3 p.m., in Second Church of Christ, Scientist.
Monday, March 3, at 8 p.m., in Fifteenth Church of Christ, Scientist.
Tuesday, March 4, at 8 p.m. in Thirteenth Church of Christ, Scientist.
Thursday, March 6, at 8 p.m., in First Church of Christ, Scientist.
Friday, March 7, at 8 p.m., in Third Church of Christ, Scientist.

John Samuel W. Greene, C. S. B., of Chicago, Ill.:
Saturday, March 1, at 8 p.m., in the City Hall, 9770 Culver Boulevard, under the auspices of Fourteenth Church of Christ, Scientist.
Sunday, March 2, at 8 p.m., in Assembly Lecture Hall, Normandie and Palm Avenues, under the auspices of Eighth Church of Christ, Scientist.
Monday, March 4, from 12:10 to 12:50 noon, in Third Church edifice, under the auspices of Second Church of Christ, Scientist. Radiocast over KFI.
Thursday, March 6, at 8 p.m., in the Municipal Auditorium, Ocean Park, under the auspices of Twentieth Church of Christ, Scientist.
Friday, March 7, at 8 p.m., in Twenty-fifth Church of Christ, Scientist.
Saturday afternoon, March 8, at 3 p.m., in Fifth Church of Christ, Scientist.
Saturday, March 8, at 8 p.m., in Twenty-sixth Church of Christ, Scientist.

No Tickets Are Required

FIRST CONGREGATIONAL CHURCH

Hope Street at Ninth

CARL S. PATTON, D.D., *Pastor* JOHN F. STEARNS

Morning Worship—11:00 o'Clock
SERMON—"RECOVERY," by DR. PATTON
Music by Vested Chorus of seventy voices conducted by John Smallman with Homer Simmons at the organ

Evening Service—7:30 o'Clock.

Dr. Patton will give the second of a series of lectures to continue until Easter on "Common Sense in Religion," the specific topic for this evening to be—"COMMON SENSE ABOUT THE BIBLE"

MID-WEEK MEETING—WEDNESDAY
6:30—Fellowship Supper. 7:30, Topic—"Robbing Youth of Its Religion"

YOU WILL ENJOY THE FIRST

GOVERNOR C. C. YOUNG

Will deliver a short sermon prelude Sunday Morning, March 2nd, preceding the regular sermon by the pastor.

A GREAT MUSICAL SERVICE on Sunday night conducted by THE WHITTIER COLLEGE MEN'S GLEE CLUB.

The first gospel message came in song. You may well question the religion or philosophy that does not break forth into song. Atheism has no music; materialistic philosophy has no music. The message of Jesus is the music of the race.

Dr. Gelatwait's themes are: 11 A.M.—"THE SECRET OF JESUS."
7:30 P.M.—"THE TRAGEDY OF THE EMPTY HOUSE."

THE FIRST BAPTIST CHURCH

West Eighth Street, Westmoreland and Leeward Avenues.

Take S, N or V Cars—Wilshire Bus.

JUDGE BUSH ORDERS MY ARREST

THEN PAYS MY FINE—DID HE TRY TO HUSH THE CASE?

Is the Bar Asso. Still After the Preachers Found "Guilty of Contempt"

1. The Supreme Court and the Julian Cases—Have the Four any Chances?
2. The New County Hospital—A Monument to Graft or Wha't?
3. The Governor of Calif. Breaks the Sabbath, Attends Midnight Show.
4. $30,000,000 in Water Bonds—Can Porter's Water Board be Trusted?

Hear DR. A. BRIEGLEB on the Foregoing

Sunday, 7:30 P.M. in sermon on

"WAS JESUS CHRIST A SOCIALIST" or "THE RIOTS AT THE PLAZA AND THEIR MEANING"

11:00 A.M.—"EXPECT GREAT THINGS FROM GOD."

ST. PAUL'S PRESBYTERIAN — Jefferson Blvd. at Third Ave. "J" car.

THE SCOTTISH SCIENTIST

Sir J. Arthur Thomson—"The Three Voices of Nature."

Dr. Frederick Warde—Dean of American Stage
Named as "Padre Junipero Serra"

These two great men in Dr. Frank Dyer's pulpit
An opportunity of a life time—Invite your friends.

THE FOX WESTLAKE THEATER
Sunday, 11 a.m. 625 Alvarado Street

MESSIAH CONGREGATIONAL CHURCH

Washington Blvd at Van Ness Ave.

REV. EDWARD D. GAYLORD, Minister

11:00 Sermon, "ANDREWS MISSION"
Adult and Junior Choirs

9:30: Church School. 6:30 League of Youth

7:30, Picture: Betty Bronson in "Peter Pan."
Musical Program and Sermon, "Childishness or Childlikeness."

HOLLYWOOD CONGREGATIONAL CHURCH

Hollywood Boulevard and Sycamore Avenue

11—The PARABLES OF LIFE (Third in the series)

7:30—Motion Picture: GLORIOUS BETSY

JAMES HAMILTON LASH, D.D., Minister.

HOLLYWOOD LUTHERAN CHURCH

1733 N. New Hampshire Ave. J. GEORGE DORN, Pastor.

11:00 A.M.—Subject: "GIVE THE SKY A CHANCE."
ASH WEDNESDAY, March 5—Holy Communion—8 P.M.

Sunday School 9:45 A.M. Luther League 6:30 and 7:30 P.M.

First English Lutheran Church

(Affiliated with California Synod and United Lutheran Church)

Chapel California Hospital—1414 S. Hope St.

Sunday School, 9:45 A.M., Morning Service 11:00 A.M.

THE REVEREND DAVID R. HUBER, D.D., Pastor

St. Paul's Lutheran Church

SANTA MONICA

Lincoln Blvd. and Washington Ave. (2 blocks north of Wilshire Blvd.)

A. J. SOLDAN, D.D., Pastor

SUNDAY MORNING WORSHIP AT 11 A.M.

Lenten Services Wednesday, 7:30 P.M.

FIRST UNITARIAN CHURCH

West 8th Street just east of Vermont Ave.

SUNDAY 10:50 A.M.

M. M. MANGASARIAN

will speak on

"ST. FRANCIS—A SECOND CHRIST"

PROF. FREDERICK C. LEONARD at 8 P.M.

In an illustrated lecture on "Revelations of Modern Astronomy"

The Riddle of the Universe—LIFE

Solved at last by important discovery made by the "dark horse" of the scientific world, in 2 public lectures at 342 Music Arts Bldg., 233 S. Broadway, Sunday, Monday and Tuesday, at 8 P.M. A. McKAY JORDON by popular demand.

COUÉ

Florence Mole, associate of Coue, just from the London Psychological Clinic, with a message for America. Studio of Philosophy, 5928 Hollywood Blvd., Tues., 8:00, Fri., 2:00—700 Lankershim Bldg., Tues., 2:00, Fri., 8:00—1st Universalist Church, 1380 S. Hoover, Sun., 4:00, Thurs., 8:00.

BRAHMACHEREE NERODE, Will Speak on

"SYMBOLIC PHILOSOPHY OF THE EGYPTIANS"

Hindu-American Dinner at 6:45 P.M.

Our guests of honor: DR. JOHN G. HILL, Dean of Bible Literature of U.S.C., has kindly consented to speak on SOUTH SEA ISLANDS and to show motion pictures made there at a great cost and the risk of his life. Pictures that the eye of camera never dared enter before. MRS. EMILY PERSONS, Professor of English Literature, University of California, Los Angeles, will speak on "SOME ASPECTS OF MYSTICISM." RABBI FREDERICK BRAUN, Humanitarian, will speak on "TOLERANCE AMONG HANKIND." MUSIC AND DANCE PROGRAM BY GUEST ARTISTS: MRS. ADA POTTER WISEMAN—Well known mezzo, MR. LUDWIG FOERSTEL—Famous Cello Virtuoso, MISS GENEVIEVE RUPERTUS—in exotic oriental dance numbers.

Tickets for dinner, $1.00. Please phone for reservations GArfield 6406.

Take northbound "W" car on Broadway to Avenue 41, where waiting autos will receive you.

Mount Washington Center, 3880 San Rafael Avenue

Soulful Teachings of Sikh Saviors

MAR. 1, SATURDAY—3 P.M.: Finding comrade souls to feed you "Heavenly Manna."
8 P.M.: Ye are the Light that lighteth every heart.
MAR. 2, SUNDAY—3 P.M.: Changing negative emotional states into positive and constructive channels and making them pay.
8 P.M.: Can we talk with the Dead and how? Where do we spend our time between one death and next Reincarnation.

South Hall—Ninth Street Entrance

Trinity Auditorium Bldg. Ninth and Grand

DR. THIND, Like All World Teachers, Freely Gives and Freely Receives

THEOSOPHY HALL

33rd and Grand

Take M or E cars south on Broadway, or F cars south on Main, or J cars west on Seventh. Get off at Jefferson and Grand. Plenty of parking space.

Sunday, 8 P. M. Lecture Subject:

"The Ruler of the Seven Senses"

United Lodge of Theosophists

No Charges or Collections. Free Loan Library.

LEILA CASTBERG

CHURCH OF DIVINE POWER (Advanced Thought)

The exchange of Modern Faith unhampered by creed or dogma. Christ's vital truth interpreted in a dynamic and powerful way.

"POWER"

Sacred Community Singing at 10:30. Everyone Cordially Welcome.

Belasco Theatre—Hill near Eleventh—11 a.m.

MRS. CASTBERG SPEAKS OVER RADIO KFI EVERY SUNDAY AT 4:30 P. M.

GOSPEL HALL

1221 W. Jefferson Street.

Gospel Meeting Sunday, 7:30 p.m. Prayer Meeting Wednesday, 7:45 p.m.
Bible Reading Friday, 7:45 p.m.

ALL WELCOME.

MME. ALBA ODEGAD

Sunday, 11 a.m., Prayers Inspiration by our Master.
Affirmation and Chanting of OM. YOGI SABHATHI VIBRATING.
Subject, "The Philosophy in the Small," Emerson Vibrating.
8 p.m., Subject, "What I have Found and Have Not Found in the Invisible."
ROBERT O. INGERSOL Vibrating.
THROUGHOUT THE WEEK, 8 P.M.
Evenings, except Tuesday and Saturday; Ladies, Tuesday and Friday, 2:30 p.m.
YOGA STUDIO, 5938 HOLLYWOOD BLVD.

GENEVIEVEE BEHREND'S Famous Lecture

"$10,000 for $1.00!"

At the Ambassador Hotel Theatre, Sunday, March 2nd, 10:45 a. m. Wednesday, 7:45 p.m. (Indian Room). "Manifesting—How to Develop It."

Radio Sunday, KFI, 4 P.M.

ANANDA-ASHRAMA SPECIAL SERVICES

In commemoration BIRTHDAY ANNIVERSARY SRI RAMAKRISHNA at south end Pasadena Ave., La Crescenta, Sunday, March 2nd, 11 A.M. Service with Address by SWAMI PARAMANANDA. 3:30 P.M. Musical Program closing with talk by the Swami. Service at 715 West Adams Street, Los Angeles conducted by Swami Paramananda. All Welcome. For further information call or Crescenta 524 or W.L. 5064.

WILSHIRE BOULEVARD Christian Church

Wilshire Blvd. at Normandie. Take "R" Car or Wilshire Bus

HAROLD H. GRIFFIS, D.D., Minister

11:00 A.M.—*"Robert Raikes Sunday"*
Dr. W. C. Pearce, Speaker

7:45 P.M.—*"The Evolution of the Church"*
—Our Debt to Congregationalism"—Dr. Griffs.

BIBLE SCHOOL—9:30 A.M. YOUNG PEOPLE'S FORUM—6:30 P.M.

YOUNG PEOPLE! Welcome! YOUNG PEOPLE

7:30 P.M.—A Great Young People's Meeting Addressed by: BRUCE BAXTER, Chaplain S.C. "A Philosophy of Life for Youth"

11:00 A.M.—Mr. Grafton, speaking on the topic: "THE VOICE THAT NEVER DIES."

FIRST CHRISTIAN CHURCH

HOPE AT ELEVENTH STREET (DOWNTOWN)

THE ARLINGTON AVE. CHRISTIAN CHURCH

WHERE PICO CROSSES ARLINGTON. REV. CHARLES R. HUDSON, PASTOR

11:00 A.M. Worship—Sermon—"A CHRIST MADE PEACE"—(Pastor)
5:30 P.M.—Social Hour. 6:30 P.M.—School of World Friendship.
7:30 P.M.—Dramatization—"THE SEEKING HEART." 9:30—Bible School.

HOLLYWOOD CHRISTIAN CHURCH

1717 North Gramercy Place—take Hollywood Blvd. car.

11:00 A.M.—"Apples of Gold in Baskets of Silver"

7:30 P.M.—"Chinese Life" (illustrated.) Dr. W. E. Macklin, pioneer missionary to China.

NEAL E. McGOWAN, Pastor.

FIRST FUNDAMENTAL CHURCH

920 South Grand View St. (Near W. 9th)

11 A.M.—Hear REV. F. L. BROOKS, Evangelist
"A DIVINE CHALLENGE."

7:30 P.M.—Hear MISS MARTHA POHNERT, Missionary
"MY 21 DAYS WITH THE BANDITS IN CHINA."

Dr. A. E. Booth Lectures here Thursday Eve. at 8 o'Clock. All Welcome.
Special Music Both Services—C. M. BROOKS, Leader.

INSTITUTE OF RELIGIOUS SCIENCE

ERNEST S. HOLMES, Dean

Sunday, 11:00 A.M.—(Ernest Holmes)—"The Energy Back of Thought" Windsor Square Theatre (Ebell Club) Wilshire Blvd. and Lucerne
Sunday, 4 to 4:30 P.M.—Dean Holmes speaks on Religious Science over Radio KNX.
The following meetings are held at the Institute Headquarters, 2511 Wilshire Blvd.
Sunday, 8:00 P.M.—(Miss Helen Van Slyke)—"A Doorway to Two Realms"
Monday, 8:00 P.M.—Men's Forum—Open Forum
Tuesday, 2:00 P.M.—(Christian D. Larson)—"The Prayer of the Eighteens"

KNX 1ST RADIO CHURCH OF THE AIR

REV. JOHN MATTHEWS, D.D., Minister

Tune in Sun, 4 to 5, Mon. 11:30, Fri. 11, Sat. 1 p.m. S.S.

"The glory of God is to fill the earth."

The Christadelphian Ecclesia, 120 E. 25th st.

All Invited. 10:30 A.M. Sons of Hermann Hall

WILSHIRE PRESBYTERIAN CHURCH

JOHN ALBERT EBY, D.D., Minister

Pre-Easter Series of Sermons by Dr. Eby Sun. Morning

11 A.M.—"WHAT IS RELIGION GOOD FOR, ANYWAY?"

SIX SERMONS

"Religion and Health" | "Religion and Wealth"
"Religion and Friendship" | "Religion and Truth"
"Religion and Happiness" | "Religion and Beauty"

The Family Church with the Tower Clock

FINEST MUSIC BY WILSHIRE PRESBYTERIAN CHORISTERS—WM. RIPLEY DORR, Director

7:30 P.M.—THE PICTURE: "THE FOURTH COMMANDMENT." A picture that every young person should see.

Dr. Eby on "Our Debt to the Jews"

Third Street and Western Ave. 6 Cars or Western Ave. Bus.

ST. JOHN'S EPISCOPAL CHURCH

514 W. Adams St. Near Figueroa.

Morning sermon by FATHER JOSEPH.
CONFIRMATION INSTRUCTION, 4:00 p.m. by the Rector.
Evening sermon by the RECTOR. "RELIGIOUS INSTRUCTION."

1. Who introduced the Christian Religion into England? 2. When St. Augustine of Rome came into England what did he find? 3. Can a person be too broad minded? 4. Why does the Episcopal Church observe the Lenten Season?

Services: 7:30, 11:00 A.M., 7:30 p.m. Church School, 9:30 a.m. Fellowship, 9:15 p.m. Baptism, 12:30 noon. All Welcome.

Week day Lenten Services: Ash Wednesday, 7, 8, 11:15 a.m., Noon, 7:30 p.m. Thursday, 7, 11:15 a.m., noon. Friday, 7:00 a.m., noon.

ST. JAMES'

Rector: Rev. Ray O. Miller; Associate: Rev. J. E. H. Wood. Wilshire at St. Andrews. ("S" car, Wilshire or Western Ave. Bus.)

I. Holy Communion, 7:30 a.m.
Sunday School, 9:30 a.m.
Holy Communion & Sermon 11 a.m.

II. Preacher—Rev. D. Howard Dow
III. Great Church Sunday School: 70 Teachers and Officers. All grades.

Lovely Church. Fine Music. Constructive, Liberal Pulpit.

FIRST CHRISTIAN CHURCH

Wilshire Blvd. at Rossmore. Take "R" car or Wilshire Bus

CLARENCE E. FLYNN, Minister

11:00 A.M.—"Christ's Challenge to Modern Youth"

7:30 P.M.—"Jesus Christ and Modern Problems"

BIBLE SCHOOL—9:30 A.M. YOUNG PEOPLE'S FORUM—6:30 P.M.

First Methodist Episcopal

Eighth and Hope Sts.

ELMER ELLSWORTH HELMS, L.L. D., Pastor.

Hear Dr. Gillies and Bishop Baker

11:00 Dr. J. Lewis Gillies, District Superintendent. To be introduced by his 90 year old Father.

7:30 Bishop James L. Baker of Korea. Brings the latest message from the Orient.

Hear CHAS. H. POOLE of New Zealand Sun., Mar. 9

WILSHIRE METHODIST EPISCOPAL CHURCH

Second Street and Hobart Blvd.

DR. WILLSIE MARTIN, Minister, Preaching

11:00 A.M.—Morning Worship. Subject, "If Ye Abide in Me"
7:30 P.M.—Evening Worship. The Young People of the Church are sponsoring this service. Dr. Martin will answer questions, such as the following: Do you think the methods being employed in Chicago to stamp out the crime wave will be successful? Is the world getting better or worse? If I become a Christian will it hamper me? How can I enlarge my personality?

SPECIAL MUSIC by Vested Choir Under the Direction of ERIN FARLEY

Four Life Transforming Free Lectures

MARCH 2, 3, 4, 5

by T. R. GAINES

Sunday Eve., Mar. 2nd at 8—YOU CAN WIN WITH TRUTH.

Monday Eve., Mar. 3rd at 8—MAN'S ALL CONQUERING NEGLECTED POWER

Seats Free—Come for Growth and Progress

PLAYHOUSE BLDG. 940 S. Figueroa St.

SWAMI DHIRANANDA

Speaks on March 2, 11 A.M.

FIGUEROA PLAYHOUSE, 940 S. Figueroa Street

Subject: "Faith" in the Bible

Free Class on Yoga Philosophy, Wednesday, 7:30 P.M.

23RD ANNIVERSARY

Bible Institute of Los Angeles

Sunday, Mar. 2, 3:00 P.M.

ADDRESS BY

DR. WILLIAM EVANS

Internationally known Bible Teacher

Bible Institute Auditorium

Sixth and Hope

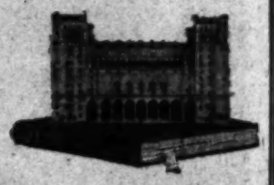

Special Music by Institute Male Quartet under direction Prof. J. B. Trowbridge.

Everybody Welcome.

PARTY WAYLAID IN APARTMENT

Diners-out Find Bandits Ambush on Return

Jewels to Value of $28,00 Stripped from Women

Police Exhaust Resources Trap Assailants

Fingerprint experts, a chemist, surveyor, a Vis-a-Flim operator and photographers of the police criminal research department yesterday joined Hollywood police detectives in the search for three masked bandits who late Thursday evening perpetrated the most spectacular robberies in the history of this city when they held up and robbed Mr. and Mrs. Carl Kellard and Mr. and Mrs. Harry Setron of $28,000 worth of jewelry in the Kellard apartments at 1737 Whitley avenue.

WELL PLANNED

The robbery, which apparently had been well planned, took place shortly before 10 p.m. Thursday. Mr. and Mrs. Kellard, returning with their guests from a Hollywood cafe, entered their sixth-floor apartment together.

Mr. Kellard, preceding the others, switched on the lights and turned to close the hall door after all were within. As he did so there was a gasp of surprise from the women and he turned to find the three bandits entering the drawing-room from the other rooms. All were masked with white handkerchiefs pulled tightly across the lower part of their faces. Two of them carried guns, an automatic pistol and a revolver.

VICTIMS SEPARATED

While the leader kept his pistol trained on the victims he ordered one of his confederates to take Mr. Kellard into the bathroom and Mr. Setron into the small hallway and watch them. After they had left the leader and the second bandit proceeded to strip jewelry from the two women.

Stuffing the plunder into their pockets the bandits prepared to leave. Kellard and Setron were brought back into the drawing-room. The bandits backed to the hall door. As his companion slipped through the leader turned and faced the victims, his pistol still held threateningly.

"You folks will stay quiet for the next ten minutes. We've got another guy outside. Just stay right where you are and you'll be O.K."

A few moments after the door closed, Kellard stated, he ran out into the hall but was unable to find which way the bandits had escaped.

The Kellards discovered that about $12,000 worth of jewelry had been taken by the bandits from their apartments before they returned from the cafe. Other jewelry valued at $3000 was left.

Mrs. Kellard is said to be the daughter of Ruth Roland and known on the screen as Edith Clifford.

OCCIDENTAL GIVEN FUND FOR PLUNGE

Graduate Student Offers $15,000 if College Will Provide $25,000

Dr. Remsen D. Bird, president of Occidental College, yesterday announced the gift of $15,000 for the construction of a swimming pool from Miss Mary Barbara Taylor, graduate student. She is the daughter of J. Hartley Taylor, trustee of the institution. The donation is conditioned on the raising of $30,000 for completing the plunge according to standard specifications and building the accessory units necessary for lockers, dressing rooms and showers.

Effort will be made to obtain the additional funds necessary before the closing of the year, in order that the pool may be constructed in the summer months.

Two new playfields, measuring 170 by 350 feet and 150 by 300 feet respectively, are being prepared adjacent to Patterson Field. Alphonso E. Bell, alumnus, is making the developments possible, Dr. Bird said.

Mrs. Calvin Pardee of Philadelphia has made a gift which will make possible the construction of ornamental gates at the Westdale avenue entrance. The Thompson gates, gift of Walter Van E. Thompson, an alumnus, have just been completed at the Ridgeview avenue entrance and are being surrounded with landscaping.

Bar Members Urge Crawford to Run Again

Superior Judge Crawford yesterday made public a numerously signed and laudatory letter from members of the Los Angeles County Bar that he be a candidate to succeed himself at the August primaries.

"The policy of retaining faithful public servants, especially those occupying judicial positions, is a matter for which must appeal to every citizen who takes an interest in the government," says the letter, adding that the signers pledge their support to Judge Crawford's candidacy.

Judge Crawford indicated that he will make the race. His formal announcement will be made later.

ORGAN RECITAL WILL BE GIVEN TOMORROW

A free organ recital will be given tomorrow at 4:30 p.m. at the Mira Temple by Sibley G. Pease. He will play the following numbers: Apres Un Reve, Faure; Canon in C minor, Schumann; Cantabile (Seventh Sonata,) Guilmant; Fughetta (Op. 50, No. 5,) Ravanello; Marche Funebre (Op. 40,) Tschaikowsky; Spring Song, Mendelssohn; Minuet (Op. 29,) Wilkes; (a) "Mighty Lak' a Rose," Nevin; (b) "Rock of Ages," Hastings, and Toccata (Op. 11, No. 7,) Rogers.

[Adjacent page, partly visible:] ARCH 1, 1930.—[PART II.]
Immanuel Presbyterian Church
...ire Boulevard and Berendo Street
HERBERT BOOTH SMITH / KARL P. BUSWELL / RAYMOND C. ACHESON
DR. SMITH
...d from the Cross" ... Go When We Die?"
...D LECTURE-SERMON: ... of Palestine"
... of San Francisco Theological Seminary
P. MACLENNAN ... BIBLE CLASS ... "FORGIVE THEM!" ... CONQUEROR"
...an Church HOLLYWOOD.
...ERS MY ARREST ... TRY TO HUSH THE CASE?
...EB on the Foregoing
...YTERIAN
...TERIAN CHURCH ... "Religion and Wealth" "Religion and Truth" "Religion and Beauty" ... WILSHIRE PRESBYTERIAN ... WM. RIPLEY DORR, Director ... "THE FOURTH COM... Our Debt to the Jews"
...OULEVARD Church ... Raikes Sunday" ... tion of the Church" ... YOUNG PEOPLE'S FORUM—6:30 P.M.
...me! YOUNG PEOPLE! ... Meeting Addressed by: DR. ... Philosophy of Life for Youth"
...IAN CHURCH ...CHRISTIAN CHURCH ...STIAN CHURCH ...NTAL CHURCH ... BANDITS IN CHINA."
...SIOUS SCIENCE ...HURCH OF THE AIR ... fill the earth." ...esia, 120 E. 25th st. Sons of Hermann Bldg.

PARTY WAYLAID IN APARTMENT

Diners-out Find Bandits in Ambush on Return

Jewels to Value of $28,000 Stripped from Women

Police Exhaust Resources to Trap Assailants

Fingerprint experts, a chemist, a surveyor, a Vis-a-Film operator and photographers of the police criminal research department yesterday joined Hollywood police detectives in the search for three masked bandits who late Thursday evening perpetrated the most spectacular robberies in the history of this city when they held up and robbed Mr. and Mrs. Carl Kellard and Mr. and Mrs. Harry Setron of $28,600 worth of jewelry in the Kellard apartments at 1737 Whitley avenue.

WELL PLANNED

The robbery, which apparently had been well planned, took place shortly before 10 p.m. Thursday. Mr. and Mrs. Kellard, returning with their guests from a Hollywood cafe, entered their sixth-floor apartment together.

Mr. Kellard, preceding the others, switched on the lights and turned to close the hall door after all were within. As he did so there was a gasp of surprise from the women and he turned to find the three bandits entering the drawing-room from the other rooms. All were masked with white handkerchiefs pulled tightly across the lower parts of their faces. Two of them carried guns, an automatic pistol and a revolver.

VICTIMS SEPARATED

While the leader kept his pistol leveled on the victims he ordered one of his confederates to take Mr. Kellard into the bathroom and Mr. Setron into the small hallway and watch them. After they had left the leader and the second bandit proceeded to strip jewelry from the two women.

Stuffing the plunder into their pockets the bandits prepared to leave. Kellard and Setron were brought back into the drawing-room. The bandits backed to the hall door. As his companions slipped through the leader turned and faced the victims, his pistol still held threateningly.

"You folks will stay quiet for the next ten minutes. We've got another guy outside. Just stay right where you are and you'll be o.k."

A few moments after the door closed, Kellard stated, he ran out into the hall but was unable to find which way the bandits had escaped.

The Kellards discovered that about $12,000 worth of jewelry had been taken by the bandits from their apartments before they returned from the cafe. Other jewelry valued at $3000 was left.

Mrs. Kellard is said to be the sister of Ruth Roland and known on the screen as Edith Clifford.

OCCIDENTAL GIVEN FUND FOR PLUNGE

Graduate Student Offers $15,000 if College Will Provide $25,000

Dr. Remsen D. Bird, president of Occidental College, yesterday announced the gift of $15,000 for the construction of a swimming pool, from Miss Mary Barbara Taylor, graduate student. She is the daughter of J. Hartley Taylor, trustee of the institution. The donation is conditioned on the raising of $25,000 for completing the plunge according to standard specifications and building the accessory units necessary for lockers, dressing rooms and showers.

Effort will be made to obtain the additional funds necessary before the closing of the year, in order that the pool may be constructed in the summer months.

Two new playfields, measuring 175 by 350 feet and 150 by 200 feet, respectively, are being prepared adjacent to Patterson Field. Alphonso E. Bell, alumnus, is making the developments possible, Dr. Bird said.

Mrs. Calvin Pardee of Philadelphia has made a gift which will make possible the construction of ornamental gates at the Westdale avenue entrance. The Thompson gates, gift of Walter Van E. Thompson, an alumnus, have just been completed at the Ridgeview avenue entrance and are being surrounded with landscaping.

Bar Members Urge Crawford to Run Again

Superior Judge Crawford yesterday made public a numerously signed and laudatory letter from members of the Los Angeles County Bar that he be a candidate to succeed himself at the August primaries.

"The policy of retaining faithful public servants, especially those occupying judicial positions, is a matter which must appeal to every citizen who takes an interest in the government," says the letter, adding that the signers pledge their support to Judge Crawford's candidacy.

Judge Crawford indicated that he will make the race. His formal announcement will be made later.

ORGAN RECITAL WILL BE GIVEN TOMORROW

A free organ recital will be given tomorrow at 4:30 p.m. at the Elks' Temple by Sibley G. Pease. He will play the following numbers: Apres Un Reve, Faure; Canon in B minor, Schumann; Cantabile (Seventh Sonata,) Guilmant; Fughetta (Op. 50, No. 5,) Ravanello; Marche Funebre (Op. 40,) Tschaikowsky; Spring Song, Mendelssohn; Minuet (Op. 29,) Wilkes; (a) "Mighty Lak' a Rose," Nevin; (b) "Rock of Ages," Hastings, and Toccata (Op. 11, No. 7,) Foote.

STATE OIL MEN SIGHT BRIGHT ERA

Industry Optimistic as Production Curtailment Plan Will Start Today

A feeling of relief prevails throughout the oil industry in California for the first time in months, with the State-wide curtailment of oil production destined to go into full effect today, it was indicated by expressions of leaders in the industry yesterday. From virtually every quarter came expressions of optimism over the present situation and a general prediction of more prosperous times ahead.

The prevailing opinion of the leading oil executives was voiced by P. N. Boggs, chairman of the general committee of fifteen, on curtailment of production.

"California," he said, "today enters upon a new era in so far as the oil industry—its leading industry—is concerned. State-wide curtailment begins today, to be carried on until such time as the necessity for it no longer exists. This conservation of our natural resources is being done for several reasons, not the least of which is the necessity of stabilizing the greatest industry in the State in order that general prosperity can be maintained.

"Never before in the history of the oil business in California has such a project been undertaken in the spirit and scope of the present movement. That there will be obstacles to surmount and problems to solve in the path of the struggle to success in this conservation movement goes without saying. But that those obstacles shall be surmounted and those problems shall be solved is now more than assured by the whole-hearted and sincere co-operation of the vast majority of the oil operators of the State, and by the ready sympathy of the general public toward this movement which has the welfare of the entire State at heart."

SEARCHERS FAIL TO FIND LOST PLANE

Ship With Three Aboard Missing Six Days Hunted in Arrowhead District

Eleven airplanes, the Goodyear blimp Volunteer and ground parties failed yesterday to find a trace of the Western Air Express transport plane with three men aboard that flew away into a storm from Kingman, Ariz., for Los Angeles six days ago.

It has practically been established from eyewitnesses that the red trimotored Fokker reached Lake Arrowhead, with James E. Doles and Albert W. Bieber in the control room, and John W. Slaton in the cabin.

Yesterday's search centered between Devore, in Cajon Pass, eastward over a fifty-mile front.

Ground crews, however, are not expected to penetrate until today or tomorrow the spot, approximately fifteen miles east of Devore, where a San Bernardino physician reported he saw a brilliant short-lived fire late Sunday afternoon.

Snow and heavy brush have hindered ground operations, but planes flying low over the district found no clew.

The hope still is held by airline officials that Doles made a forced landing on the desert and has not been able to report.

Gates Tells Club Laws Must be Changed Slowly

Superior Judge Gates, in an address before the Eagle Rock Women's Twentieth Century Club last night, told his hearers that law cannot progress as rapidly as other sciences and professions, because it is dependent on steady growth and evolution.

"Many valuable rights of citizens are founded on law, and a radical change of law, in many instances, would be revolutionary, and consequently dangerous to the peace and welfare of society," said Judge Gates. "Procedure may and should be in many instances, changed, and in order to administer the law properly machinery of the law should be speeded up.

"Courts are dealing with people, humanity, and not abstract provisions of the law. They must protect the life, liberty and property of the individual, and the tendency should be toward fewer and better, instead of more and mediocre, laws."

CONSTITUTION GROUPS NAMED

New Commission Chairman Picks Committees

Data Will be Accumulated for Next Meeting

Fifteen Selected by Young for Mammoth Task

Appointment of eight committees to investigate and report upon leading phases of the revision of the State constitution in the interest of simplification of the task was announced yesterday by Chairman Newton W. Thompson of Alhambra.

Chairman Thompson said that the various commission members will be notified of their committee appointments by mail that they may exchange views and accumulate data upon the question allotted to them before the next meeting, to be held in Los Angeles the 10th inst.

REPORTS DUE LATER

At subsequent general meetings, the committee reports will be drawn together and a revised State Constitution, or a substitute model constitution, drafted for submission to Gov. Young before January 1, next, for presentation to the next Assembly.

The committee appointments were announced as follows:

Committee on Bill of Rights and Suffrage, E. W. Camp, chairman; J. G. Gill, E. A. Walcott, J. W. Baer, W. J. French.

Committee on Legislative Department, O. K. Murray, chairman; C. H. Rowell, G. E. Farrand, J. R. Haynes, N. W. Thompson.

Committee on Executive Department, Irving Martin, chairman; R. G. Sproul, Rowell, Camp, Gill.

Committee on Judicial Department, including quasi judicial bodies, L. R. Hewitt, chairman; Murray, G. E. Cryer, W. J. French, Walcott.

NAMED IN FEBRUARY

Committee on Municipal Government, including county government, Cryer, chairman; Hewitt, Rowell, Walcott, Haynes.

Committee on Taxation, E. P. Treadwell, chairman; Martin, Gill, Haynes, Thompson.

Committee on Substantive Law and Schedule, Farrand, chairman; Murray, Treadwell, French, Baer.

Committee on Constitutional Research, Sproul, chairman; Treadwell, Farrand.

Gov. Young announced the appointment of fifteen leading Californians to the commission February 4. One meeting has been held and a resolution providing for the committee organization was adopted.

DIRECTORS FOR CHEST SELECTED

Forty-nine Persons Will Operate Charity Bureau During Coming Year

Election of forty-nine persons to comprise the board of directors of the Community Welfare Federation, operating the Community Chest, for the coming year, was announced yesterday by D. C. MacWatters, general manager.

Those elected are John C. Austin, Mrs. Hancock Banning, J. Y. Baruh, Harry J. Bauer, Benjamin F. Bledsoe, Mrs. H. H. Braley, Mrs. George A. Brock, C. Gardner Bullis, John G. Bullock, Rt. Rev. Bishop John J. Cantwell of the Catholic Diocese of Los Angeles and San Diego, E. P. Clark, Mrs. George Herbert Clark, George I. Cochran, C. C. Colyear, D. Joseph Coyne, Mrs. Albert Crutcher, George W. Dryer, George L. Eastman, H. M. Eichelberger, G. Allen Hancock, W. H. Holland, Harold Janss, Mrs. Bettie Smith Hughes, Mrs. Henry W. Keller, J. A. H. Kerr, William Lacy, Mrs. E. M. Lazard, Henry W. Louis, Mrs. E. Avery McCarthy, R. F. McClelland, Malcolm McNaughten, L. M. MacDonald, Louis B. Mayer, Rabbi Edgar F. Magnin, E. A. Meserve, Ben R. Meyer, C. I. D. Moore, Dr. E. C. Moore, Roy E. Naftzger, Louis S. Nordlinger, James R. Page, Mayor John C. Porter, R. W. Pridham, Mrs. Joseph Satori, Mrs. Frank R. Schaefer, Joseph Scott, Harry Sherman, Rt. Rev. Bishop W. B. Stevens of the Protestant Episcopal Church and James G. Warren.

Forty-three of the forty-nine were re-elected from last year's directorial board. The new members are Messrs. Austin, Bauer, Hancock, Louis, Naftzger and Page.

JURY GETS BLACKBURN CASE

Members in for Night Following Several Hours' Deliberation on Fate of Sect Leader

Ending six weeks' trial before Superior Judge Fricke, defense and prosecution attorneys yesterday closed their arguments and placed in the hands of the jury the fate of Mrs. May Otis Blackburn, leader of the Divine Order of the Royal Arms of the Great Eleven, charged with grand theft.

The case was submitted to the jury at 3 p.m. Failing to reach a verdict by 5:30 o'clock, the court instructed the jury to go to dinner.

Deliberations were resumed at 7:30 p.m. and when it became apparent that the jury would not reached a verdict within several hours it was locked up for the night shortly after 9 p.m.

BOOK TO REVEAL MYSTERIES

Mrs. Blackburn was charged with misappropriating approximately $45,000 placed in her hands for the use of the religious order by Clifford R. Dabney, Los Angeles oil man. Dabney asserted that Mrs. Blackburn persuaded him to invest the money in the order so that she could write a book to be called the Great Sixth Seal, dictated by the Angel Michel, which would disclose all the mysteries of life and death, of heaven and earth, and reveal the lost measurements mentioned in the Bible enabling them to find for themselves all valuable mineral deposits in the world.

The case was first brought to the attention of the District Attorney's office by the police department. In the investigation that followed it was found that Mrs. Martha Rhoads, a member of the sect, had preserved the body of her daughter Willa in a bath of ice and brine at the command of Mrs. Blackburn. The girl's body was found buried beneath her mother's home at Venice.

RESURRECTION AWAITED

Willa Rhoads, according to other members of the order, had been one of its prominent members. When the body was found the mother said that she was preserving it for the resurrection.

With this discovery scores of other reports concerning members of the order who had disappeared were investigated, but no evidence of foul play ever was found.

Throughout the trial the courtroom had been thronged with loyal followers of the order who have journeyed to Los Angeles daily from the colony in the Santa Susana hills to be present at their leader's trial.

The prosecution was in charge of Dep. Dist.-Atty. Ferguson. Thomas W. Cochran and Hugh Boles were attorneys for the defense.

NEW CHURCH TO BE OPENED

(Continued from Eighth Page)

radiocast over KFI tomorrow by joint arrangement with other Churches of Christ, Scientist.

DR. J. ARTHUR THOMPSON

Dr. Frank Dyer, preaching dean of the American National Church, which conducts Sunday morning services at Fox Westlake Theater, 638 Alvarado street, announces that the preacher at that church at 11 a.m. tomorrow will be Dr. J. Arthur Thompson, scientist and author, who will speak on "The Three Voices of Nature." Dr. Thompson, for thirty years professor of science at the University of Aberdeen, is the author of thirty volumes, including "The Outline of Science" and "Man's Place in Nature." Dr. Frederick Warde, dean of American actors, will read the Scripture lessons.

BISHOP JAMES BAKER

Rev. John Gillies, now in his ninetieth year, will introduce his son, Rev. J. Lewis Gillies, when the latter preaches tomorrow morning at First Methodist Church. The preacher in the evening will be Dr. James C. Baker, Methodist Bishop of Japan and Korea.

DR. W. H. GEISTWEIT

Dr. W. H. Geistweit, interim pastor of First Baptist Church, will preach at that church tomorrow morning on "The Secret of Jesus." In the evening Dr. Geistweit will preach on "The Tragedy of an Empty House." Monday evening an organ recital will be given under the auspices of the American Guild of Organists.

DR. JOHN SNAPE

"Why Should Babson's Business Man Go to Church?" is the question to be discussed by Dr. John Snape tomorrow evening at Temple Baptist Church. Another speaker will be L. G. Miley, president of the Ohio State Society. At the morning hour Dr. James Burns will discuss "Kentucky Mountain Feuds." The School of World Friendship will be conducted at 5:15 p.m.

DR. P. W. PHILPOTT

A mass meeting in celebration of the twenty-third anniversary of the founding of the Bible Institute of Los Angeles will be conducted at the institute at 3 p.m. tomorrow. A musical program will be given under the direction of Prof. J. B. Trowbridge and the speaker will be Dr. William Evans. In the morning, at the Church of the Open Door, which worships at the Bible Institute, Dr. P. W. Philpott will preach on "Failure and Recovery," his topic for evening being "If we Reject Christ—What?"

OTHER CHURCHES

"The Supreme Court and the Julian Cases," "The Plaza Riots," "The New County Hospital," "The $36,000,000 Water Bonds" and other timely topics will be discussed by Dr. G. A. Briegleb in his sermon on "Was Jesus Christ a Socialist?" to be preached tomorrow evening at St. Paul's Presbyterian Church. The subject for morning is "Expect Great Things From God."

"Where do we go when we die?" is the question to be discussed by Dr. Herbert Booth Smith tomorrow morning at Immanuel Presbyterian Church. In the evening Dr. Gordon C. Oxtoby of San Francisco Theological Seminary will discuss "The Peoples of Palestine," with special reference to the present Jewish situation.

Dr. Harry Beal, dean of St. Paul's Cathedral, will preach at the cathedral tomorrow morning on "St. Paul's Hymn." The preacher in the evening will be Rev. Alex Lyall, vicar of the Church of the Redeemer. Services on Ash Wednesday will include Holy Communion at 7:30 a.m., a sermon by Dr. T. R. Ludlow of New York at 10 a.m., an address by Bishop Stevens at noon, a prayer service at 3:30 p.m. and an address by Dean Beal in the evening. Bishop Stevens will preach at the noonday services next Thursday and Friday.

"The Supreme Incentive of the Church" is the subject of a sermon to be preached by Rev. J. Merle Applegate tomorrow morning at Figueroa Christian Church. The topic for evening is "A Four-fold Answer to One Question."

Rev. J. M. Schaefle, pastor of Pico Heights Congregational Church, will preach at that church tomorrow morning on "Religious Enthusiasm." The sermon in the evening will be by Rev. H. L. Hoyt. At Hyde Park Congregational Church Mr. Hoyt will preach in the morning and Mr. Schaefle in the evening.

Vermont Avenue Presbyterian Church, Dr. J. R. Macartney, pastor. Morning subject, "A Determined Man and 300 Helpers;" evening, "You Can't Get Away With It."

The birthday of Sri Ramakrishna will be observed at Aanada-Ashrama, north end of Pennsylvania avenue, La Crescenta, tomorrow with an address by Swami Paramananda at 11 a.m., a Hindu dinner at 1 p.m. and another service at 3:30 p.m.

Fifth Avenue Lutheran Church, Rev. E. T. Coyner, pastor. Morning topic, "Let Us Go Up to Jerusaleum."

Messiah Congregational Church, Rev. E. D. Gaylord, pastor. Morning theme, "Andrew's Mission;" evening, "Childishness or Childlikeness."

Magnolia Avenue Christian Church, Dr. C. R. Drake, pastor. Morning theme, "Thy Will be Done;" evening, address by Carl Wells.

Rabbi E. F. Magnin will speak on "Jewish History and Literature" at 10:30 a.m. today at Temple B'nai B'rith.

Highland Park Lutheran Church, Rev. W. G. Ruehle, pastor. Morning topic, "Behold, We Go to Jerusalem." Evening, "The Deliverance of a Doomed People."

Rev. J. H. Gramps, evangelist from New York, is visiting various churches in Los Angeles and is stopping at 128 East First street.

Mt. Olive Methodist Episcopal Church, Rev. H. I. Rasmus, Jr., pastor. In the morning Rev. Fred Moseley will preach on "Our Southern Highlanders." Mr. Rasmus will preach in the evening.

Faith Lutheran Church, Rev. C. W. Berner, pastor. Morning topic, "Why the Indifference to Calvary's Atonement?" Evening, "Why Does God Permit Satan's Activity?"

M. M. Mangasarian will speak on "St. Francis of Assisi, a Second Christ," tomorrow morning at First Unitarian Church. In the evening Prof. F. C. Leonard of University of California at Los Angeles will give an illustrated address on "The Revelation of Modern Astronomy."

First Hollywood Baptist Church, Dr. Harold Proppe, pastor. Morning topic, "It Is Finished." Evening, "How God Makes a Sinner a Christian."

Rosewood Methodist Episcopal Church, Dr. John M. Baxter, pastor. Morning theme, "Rest Found in the Old Paths." Evening, "Lot's Wife Turned to a Pillar of Salt."

"The Symbolic Philosophy of the Egyptians" will be discussed by Bramacharee Nerode at 3 p.m. tomorrow at Mt. Washington Center. Following the lecture a dinner will be served and speakers on the program will include Dr. John G. J. Hill, dean of Bible literature at the University of Southern California; Emily Persons, professor of English literature at University of California at Los Angeles, and Rabbi Frederick Braun.

A. McKay Jordan will lecture on "The Riddle of the Universe, Life," at 342 Music Arts Studio Building tomorrow evening and Monday and Tuesday evenings.

Berean Congregational Church, Rev. W. P. Hardy, pastor. In the morning Rev. John L. Maile, assistant pastor, will preach on "A Triumphant Faith." Mr. Hardy will preach in the evening on "Philip, the Evangelist."

Hollywood Christian Church, Rev. Neal K. McGowan, pastor. Morning topic, "Apples of Gold in Baskets of Silver." Evening, stereopticon lecture on "Chinese Life" by Dr. W. E. Macklin.

Dr. G. C. Oxtoby of San Francisco Theological Seminary will be the speaker Monday morning at the meeting of the Presbyterian Ministers' Association at the Bible Institute.

Glendale Broadway Methodist Episcopal Church, South, Dr. Henry Alkire, pastor. Morning theme, "Hallowed Names." Evening, "Finding One's True Self."

Rev. Edward H. Brooks and Dr. Daniel S. Hager will speak on "The Dead Have Never Died Eternally," tomorrow evening at Prometheus Lodge, 730 South Grand avenue.

Dr. Ralph Long, president of the National Lutheran Council, will be the preacher tomorrow morning and evening at Manchester Avenue Messiah Lutheran Church.

Olivet Congregational Church, Rev. W. H. Hopkins, pastor. Morning theme, "Confessing or Denying Christ." Evening, "Is There Something More?"

Knox Presbyterian Church, Rev. William Manshardt, pastor. Morning theme, "Divine Healing;" evening, "The Vision Glorious."

St. John's Episcopal Church, Dr. George Davidson, rector. The preacher in the morning will be Father Joseph. Dr. Davidson will preach in the evening.

Glendale Presbyterian Church, Rev. W. E. Edmonds, pastor. Morning topic, "Resurrection in Order." Evening address by Ralph C. Norton of Belgian Gospel Mission.

Rev. Charles T. Murphy will preach on "Love, Supreme Duty of Man" tomorrow morning at Amanda Memorial Chapel, Carthay Center. On Ash Wednesday there will be services at 7:45 a.m. and 10 a.m.

University Methodist Episcopal Church, Rev. William C. Hodgson, pastor. Morning sermon by Dr. William A. Brown, formerly pastor of the church. Evening services will be in charge of the church brotherhood.

Dr. Sheldon Shepard of First Universalist Church announced yesterday that Mrs. Florence Mois, associate of Emile Coue, will give lectures next week as follows: First Universalist Church, tomorrow at 4 p.m., and Thursday at 8 p.m.; 5928 Hollywood Boulevard, Tuesday at 8 p.m. and Friday at 2 p.m.; 700 Lankershim Building, Tuesday at 2 p.m. and Friday at 8 p.m.

South Park Christian Church, Dr. Bruce Brown, pastor. Morning topic, "The Three Crosses;" evening, "Modern Delusions."

Hollywood Congregational Church, Dr. James H. Lash, pastor. Morning topic, "Parables of Life;" evening, motion picture, "Glorious Betsy."

Dr. John A. Eby of Wilshire Presbyterian Church will preach in the morning on "What Is Religion Good For?" and in the evening on "Our Debt to the Jews."

Dr. W. C. Pearce will be the speaker tomorrow morning at Wilshire Boulevard Christian Church. In the evening Dr. Harold Griffis will preach on "Our Debt to Congregationalism."

Adjt. Frank Howell will preach on "God's Abiding Anger" tomorrow evening at Salvation Army Temple. Services also will be conducted in the morning.

Mrs. Leila Castberg, pastor of the Church of Divine Power, will preach at Belasco Theater tomorrow morning on "Power."

Peck Appointed by Controller for Tax Post

Appointment of Donald R. Peck as assistant inheritance tax attorney to succeed George S. Dennison, who resigned to enter private practice, was announced yesterday by Ray L. Riley, State Controller, at his Los Angeles office in the Associated Realty Building. Peck will assume his new duties today.

The appointee has lived in Los Angeles county since 1920. He is a graduate of the college of law, University of Southern California. During the World War, he served with the Thirty-fourth Division.

Dennison was assistant counsel to the Controller for six years. He will maintain offices in the I. N. Van Nuys Building.

ASSESSMENTS APPROVED

The City Council yesterday confirmed the assessments for the improvement of Norris street from Osborne avenue to Montague avenue, and denied protests against the opening and extending of Hickory street from One Hundred Second to One Hundred Third street.

PAIR WED FORTY-SEVEN YEARS DENIED DIVORCE

When Mrs. Hannah Hudson went before Superior Judge Yankwich yesterday seeking a divorce from William Hudson, retired contractor, who also asked for a legal separation on a cross complaint, after a married life of forty-seven years, the judge in denying the petitions said:

"Perhaps the most difficult task we have is to point out to people who should know better that the so-called difficulties of their married life could easily be overcome by a little forebearance on each side. The task is even more difficult when, as was this case today, the people involved married before I was born and have children older than I."

The Hudsons were married on September 3, 1883, and separated January 18, 1929. The separation, according to the testimony, was over a trivial incident—when Mrs. Hudson upbraided her husband for the manner in which he was driving the family car. He left home, saying he was through. A few days later he asked his wife to make up and she refused. She sued for a divorce on the ground of cruelty. He retaliated with a petition asking a separation also on the ground of cruelty.

The couple have seven grown up children. Some testified for the mother, some for the father. Hudson is 70 years of age and his wife 68. They have community property valued at $35,000.

PROPER TUNING ALL-IMPORTANT

Radio Listeners Lose Much Through Carelessness

Method of Getting Best Out of Receiving Set Simple

Army Band Will be Heard Via KHJ This Morning

> The Times Forum, KHJ, 1:30 to 2 p.m., presenting Peggy Hamilton, fashion authority; Wilman Leonard, juvenile, and L. Oleet, baritone. World-wide news, 12:30, 4:30 and 10 p.m. Judge Dudley S. Valentine on "Traffic" at 12:30 p.m.

BY JOHN S. DAGGETT

Properly tuning the radio receiving set is still an art that the public has not mastered, although manufacturers have made every effort to simplify it. The reason is that the average listener-in does not know how to first find the peak of the wave of the desired station. As long as volume is obtained the reception is regarded as O.K., but frequently it is not and much of the interference that is complained of is due almost entirely to improper tuning.

After the station wanted is located, which is, of course, easy if you have established a dial log for your receiving set, then seek the peak of the wave of that station by reducing the volume and at the same time gently turning the dial control until the greatest volume and clarity are obtained at the lowest degree of volume. Then advance the volume to suit reception desires.

PROOF OF FAILURES

Proof of failures in the art of tuning is found in the fact that father, mother, son and daughter may each make up a radio log for the same set, but no two of the logs will agree to a nicety as to the location of the peak of the station on the dial. It takes patience and a keen ear as well as a delicate touch to properly make up a dial log. At times wave lengths may vary and a good tuner should depend more upon his own dexterity as such instead of the printed numbers on the dial. You should never detune a station, that is put it off peak wave, in order to reduce the volume. This is the mistake that is most often made. It is vital, for detuning a station in this manner will spoil the quality of the reception and invite possible interference.

Excessive volume, on the other hand, may drown out interference, but remember that it is still there in the background and is jeopardizing reception. In ideal tuning the minimum amount of power is used, whether it comes from the light socket or from batteries and the ideal is worth working for because it will prolong the life of the tubes and save family squabbles.

HIGHLIGHTS TODAY

KHJ at 8 o'clock this morning will present a concert by the United States Army Band at Washington. At 11:15 a.m. Gov. Roosevelt of New York will address the National Democratic Forum in that State. At 1 p.m. descendants of the original race of Aztecs will be heard in a musical program over the C.B.S. network. There will be occasional solos, both vocal and instrumental. Luis Zamudio is to direct his mandolin and guitar ensemble with a program of twelve numbers. At 3:30 p.m. Ted Husing's Sportslants will have as guest speaker Mark Hellinger, relating his experiences with "Broadway Sports." Bernard Levitow and his concert ensemble will be on the air at 4 p.m., including Tschaikowsky's "Andante Cantabile" from his famous "Fifth Symphony" in the program. Dixie Echoes at 5:30 p.m. will rumble along with nine old favorite negro spirituals. "The Fast Mail," at 6 p.m. tonight, will be given its first Nit Wit interpretation. "Around the Samovar" at 6 p.m. will feature a program of Russian music and song.

DAMROSCH ORCHESTRA

KFI at 6 o'clock tonight will feature Walter Damrosch's orchestra over the N.B.C. network. Mark Wessel's "Sinfonia Concertanto" for horn, piano and orchestra will be played, with the composer at the piano. At 9 o'clock tonight Joseph Koestner and his orchestra will feature "Nina Rosa" and "Love Ain't Nothing But the Blues," by Fred Waldner, tenor.

KNX at 2 p.m. will present a recording of the opera "Pelleas and Melisande." This recording was made in France and will be heard from 2 until 4 p.m. At 7 o'clock tonight Paramount Hour will feature Charles Ruggles. A stage presentation of "Oh Teacher" will be made by Paul Ash. At 9 o'clock tonight the Russian American Art Club will present a program of vocal, ensemble and unusual sketches, under the direction of Michael Vavitch.

KFWB at 7:30 p.m. will feature Carmen Castillo, soprano, and Evelyn Kemp, pianist, in a varied hour of Spanish and American classics. At 8 p.m. Vernon Rickard, tenor; Ann Grey, crooner of popular ballads, and Arthur Morans's Southlanders will entertain.

ROAD SET-BACK ADOPTED

The City Council yesterday adopted the general ordinance establishing a seventy-foot set-back line in San Fernando Road between San Fernando and Burbank.

RADIO DIAL

(From Programs Submitted by Stations)
(ALPHABETICALLY ARRANGED)
(C)—Denotes chain broadcast.
(F)—Denotes feature program.

6 to 8 a.m.

KFI—Market reports at 7:30.
KHJ—Recordings at 7; stock exchange reports, 7:30.
KMTR—Breakfast Club frolic, 7 to 8; musical treasures at 6.
KNX—Exercises commencing at 6:45.
KTM—Eye-opener; ranch hour at 7.

8 to 10 a.m.

KFI—Happy Time hour, (C;) home talks, Sylvia at 9. National home and farm hour, 9:45. (C) (F)
KFWB—Organ and Orpheus sextet, 8:30. Feature trio.
KHJ—U. S. Army band, (F) (C;) Adventures of Helen and Mary, 9. (C;) recordings at 9:30; Louis Klein, harmonica, 9:45.
KMTR—Home talks; Blue Boys at 9:30.
KNX—Prayer, records and talks.
KTM—Mexican and Spanish music, 8:30.

10 a.m. to 12 Noon

KEJK—National melodies at 11.
KFI—French lesson, 11:45.
KFWB—Jean Cowan, "Personality Girl." 10:30; string quintet, 11:30.
KHJ—Agnes White; Young's Orchestra (C;) recordings, 10:30-11:00; Gov. Franklin D. Roosevelt, 11:15. (C)
KMTR—Joy Boys; organ recital, 11:30.
KNX—Eddie Albright, (F;) "Be Young and Happy;" string ensemble at 11.

12 Noon to 2 p.m.

KFI—Federal market reports, 12:15.
KFWB—Boswell Sisters at 12:30; Dixieland Syncopators; Cecil and Sally at 12.
KHJ—Biltmore orchestra; world-wide news, 12:30; the Aztecs, 1; Times Forum, Peggy Hamilton, fashion authority, and Baby Wilma Leonard; L. Oleet, baritone.
KMTR—Banjo Boys, 1:15.
KNX—Reading "Her Knight Comes Riding" (F) 1:30.
KTM—Playground hour at 1.

2 to 4 p.m.

KECA—Tenor solos at 3; banjo solos at 3:15.
KEJK—Home Beautiful at 3.
KFI—Ballads, 2:15; jazz pianist, 2:45; Masked Minstrels, 3:30.
KHJ—Women's aviation hour (C;) quiet harmonies, 2:30 (C;) orchestra at 3; sport slants at 3:30. (C)
KMTR—Spanish program at 2:30; Matinee Serenaders at 3:30.
KNX—Matinee ensemble, 2; opera, 2:30-5; "Pelleas and Melisande." (F)
KTM—Food for Thought at 2.

4 to 6 p.m.

KECA—"New Business World" (C;) 5; ballads at 5:30.
KFI—Max Mellinger, ballads; Bob and Monte, 5:15; stock market at 5:45.
KFWB—Troubadors and Boswell Sisters at 5; Gus Arnheim's orch. at 4.
KHJ—Times' world-wide news at 4:45; Bernhard Levitow's Ensemble (C) (F) at 4; Dixie Echoes (C) (F;) 5:30; Jungle Expedition at 5. (C) (F)
KMTR—"The Old Stagecoach Driver;" guitar and songs, 4:30.
KNX—Travelogue; Spanish lesson at 5:30. Recordings.
KTM—Grace Hamilton and Jack Stern, songs.

6 to 7 p.m.

KECA—L. A. Fire Dept. Orchestra.
KFI—Walter Damrosch's orchestra, NB (F)
KFWB—The Southlanders orchestra.
KHJ—Nit Wits hour (C) (F;) Around the Samovar (C;) 6:30.
KMTR—Recordings; guitar and songs, 6:30.
KNX—Lucie Lee, organ recital; L. A. church announcements, 6:30.

7 to 8 p.m.

KECA—Katherine Munro, soprano, at 7:30.
KFI—Lucky Strike Orchestra (C;) popular music.
KFWB—Salon orchestra; Spanish program, 7:30. (F)
KHJ—Paramount hour. (C) (F)
KMTR—Capt. Salsbury adventure story, 7:30.
KNX—Paramount hour (C) (F;) movie stars.

8 to 9 p.m.

KECA—Amos 'n Andy, 8:30 (C;) Thos. Dimm, baritone, at 8.
KFI—Gilmore circus (F) (C;) Robt. Hurd and Packard orchestra, 8:30.
KFWB—Vernon Rickard, Ann Grey, songs. (F)
KMTR—Sports hour.
KHJ—Dance orchestra, Carl Omeron, soloist; musical cocktails, 8:30.
KNX—Bill Hatch and Paul Revere at 8; KNX Little Symphony, 8:30.
KTM—Frank Gage and His Gang.

9 to 10 p.m.

KECA—Eddie Armstrong ballads, 9:30; Edna Brady, soprano, at 9.
KEJK—Detective stories at 9:30.
KFI—Launderland lyrics (C;) quartet at 9:30, with James Burroughs.
KFWB—Boswell Sisters (F;) Gus Arnheim at 9:30.
KHJ—Charlie Wellman, "Chasin' the Blues." (C) (F)
KMTR—Ray West's Orchestra.
KTM—Old folk music, 9:30.
KNX—Russian Art Club.

10 p.m. to Midnight

KECA—Literary Digest Prohibition Poll (C;) sports, 10:45 (C;) Tales Never Told. (C)
KEJK—Max Fisher Cafe.
KFI—Prokhanoff Quartet; Russian novelties; News Bureau at 11.
KFWB—George Olsen's Orchestra and Gus Arnheim at 10:30.
KHJ—Times' news, 10; Bertinelli's Orchestra to 12. (C)
KMTR—Orchestra to 11.
KNX—Johnny Hamp's Kentucky Serenaders from Hotel Ambassador.
KTM—Conrad's Orchestra; organ to 12.

Midnight to 1 a.m.

KHJ—Organ, with Wesley Tourtellotte.
KEJK, KNX, KTM—Records.
KNX—Dance music.

Santa Fe

Special Santa Fe Train to the Agua Caliente Races

THROUGH TO TRACK WITHOUT CHANGE

Sunday, March 2

Lv Los Angeles . . . . 8:15 a.m.
Ar Agua Caliente . . . 12:47 p.m.
First Race 1:30 p.m.

Returning, Leave Agua Caliente 15 minutes after last race

FRED HARVEY DINERS OPEN entire period going and returning

Parlor Observation Cars & most modern coaches

Round Trip, $7.00 In Coaches, $6.00
Round Trip to San Diego, $6.00 In Coaches, $5.00

Santa Fe Ticket Offices and Travel Bureaux
743 South Hill St. Tel. MUtual 0111 Santa Fe Station
LOS ANGELES
HOLLYWOOD 6405 Hollywood Blvd. SANTA MONICA 312 Santa Monica Blvd. GLENDALE 129 East Broadway PASADENA Santa Fe Station
LONG BEACH 220 W. Ocean Blvd. HIGHLAND PARK Santa Fe Station SAN PEDRO 121 7th Street WHITTIER 123 N. Greenleaf St.
ALHAMBRA—132 West Main Street INGLEWOOD—111 South Market St.

KFI Forest Lawn Radio Broadcast
TONIGHT — 9:30 TO 10:30
"THE WHIRL OF THE WORLD'S HOTELS"
Tune in this unique broadcast — hear the orchestras and singers as they entertain the gay crowds that nightly fill the dining salons of the world's most famous hotels. "Always something new and interesting in a Forest Lawn program."
FOREST LAWN MEMORIAL-PARK
IN GLENDALE

Schools and Colleges

Information About Schools

The Times School and College Bureau will help you secure complete information about any kind of School or Educational Training. Carefully compiled data are on file, from which source suggestions may be made which will be helpful to you. THIS SERVICE IS FREE. Address, write or call the TIMES School and College Bureau, First Street and Broadway—telephone MAdison 2345—or leave your name and address with the TIMES' Branch Office School and College Bureau, 619½ South Spring street, and the desired school data will be mailed to you.

Commercial Schools

$300.00 LIFE SCHOLARSHIP in Secretarial and Stenographic Training—Attend school all day for 2 months. Work half day for balance of tuition. Pay only $37.50
747 S. HILL
Study Business in a University—47 Years
EFFICIENCY BUSINESS COLLEGE OF THE UNIVERSITY OF THE WEST

Military Schools

SAN DIEGO ARMY AND NAVY ACADEMY
"The West Point of the West." A fully accredited school preparatory to Colleges, West Point and Annapolis with a lower School for younger boys. Land and aquatic sports during entire year. Christian influence. The largest private school west of the Mississippi River. For catalogue address COL. THOS. A. DAVIS, Pres. (Late Capt. Sixth U. S. V. Infantry) Pacific Beach, San Diego.

Bachelors' Ball and Opening of National Horse Show Divide Honors

Miss Carolyn Cochran.

Miss Daisy Parsons.

Miss Helen Chandler.

Miss Ellen Andrews.

Mr. Robert G. Meyler.

Mrs. Robert G. Meyle[r].

Miss Margaret Martin.

Miss Louise Janss.

Mrs. Sven Lokrantz.

Miss Sally Smith.

Miss Liliore Green.

Celebrating their twenty-fifth anniversary the Bachelors entertained last evening with their annual Mardi Gras costume ball in the Sala de Oro of the Biltmore. A silver motif was charmingly carried out in the decorations and th[e] affair was in the nature of a dinner-dance. Breakfast was served at 4 o'clock this morning. The colorful decorations made a perfect background for the fanciful costumes, some of which are displayed above. (Photos by Curt[is] Biltmore Studios.)

Mrs. A. C. Thompson of Chicago Driving Her Harness Champion, Majestic Charm.

Mr. Herman Franks With Arabian Champion.

President W. D. Longyear Poses With Champion-Gaited Stallion, Carnation Chief.

Miss Liona Page Puts Rio Reta, a Harness Champion, Through His Paces.

A Trio of Thoroughbreds Entered in the Tanbark Classic.

Miss Marcorita Hellman on Arab.

The Ninth Annual Los Angeles Horse Show, another important social, as well as civic event, opens this afternoon at 2 o'clock at the Sports Auditorium, Wilshire Boulevard and Fairfax avenue, with one of the most impressive lists o[f] entries ever assembled on the Pacific Coast. More than 400 harness and saddle horses, representing stables in every part of the nation, and valued at approximately $2,000,000 will take part in the four matinee and seven evenin[g] performances. A few of the equine champions are pictured above.

Honors

Mrs. Robert G. Meyler.

Liliore Green.

n the decorations and the above. (Photos by Curtis

allion, Carnation Chief.

an on Arab.

most impressive lists of tinee and seven evening

WANT-AD INDEX

	Page
LOST AND FOUND	11
SPECIAL NOTICES	11
TRAVEL OPPORTUNITIES	11
AUTOS FOR HIRE	11
SPECIALTIES FOR WOMEN	11
PERSONALS—Business	11
CHURCH NOTICES	11
BUSINESS ANNOUNCEMENTS	11
EDUCATIONAL	11
CONTRACTORS, BUILDERS	11
WANTED—Help, Male	11
WANTED—Help, Female	11
WANTED—Help, Male, Female	11
EMPLOYMENT—Requiring Inv.	11
WANTED—Situations, Male	11—12
WANTED—Situations, Female	12
WANTED—Situations, Male and Female	12
WANTED—To Rent	12
TO LET—Rooms	12
TO LET—Hotel Rooms	12
TO LET—Rooms and Board	12
TO LET—Housekeeping Rooms	12
TO LET—Apartments	12
TO LET—Flats	12—13
TO LET—Houses, Furnished	13
TO LET—Bungalows in Courts	13
TO LET—Houses, Unfurnished	13
TO LET—Suburban, Beach	13
TO LET—For Business	13
TO LET—Miscellaneous	13
[illegible]	13—16
SUBDIVISION	16
WANTED—To Purchase Real	16
TO LOAN	16
WANTED	16
TRUST DEEDS	16
STOCKS AND BONDS	16
MINES AND MINING	16
APARTMENTS, HOTELS	16
BUSINESS INVESTMENTS	16
BUSINESS OPPORTUNITIES	15—16
LEGAL NOTICES	16
TOO LATE TO CLASSIFY	16

WANT-AD RATES

EFFECTIVE DECEMBER 1, 1928.

Rates per line insertion, 30 consecutive times, 24c Daily, 29c Sunday; 7 to 29 consecutive times, 25c Daily, 31c Sunday; 3 to 6 consecutive times, 28c Daily, 35c Sunday; ONE TIME, 40c Daily, 50c Sunday. SITUATIONS WANTED, 7 or more consecutive times, 15c Daily, 19c Sunday; 3 to 6 consecutive times, 17c Daily, 20c Sunday; ONE TIME, 24c Daily, 27c Sunday. [illegible]

EMPLOYMENT AGENCIES, MOTION PICTURE ADVERTISING [illegible]

[illegible]

WANT-AD COLLECTION BOXES may be found in the following [illegible]

[illegible]

TIMES TELEPHONE MAdison 2345. Times MAIN OFFICE First and Broadway Street. TIMES BRANCH OFFICE 619 South Spring street.

LOST, FOUND, STRAYED—And Stolen

MONEY found, nr. 3rd & Broadway. Write S. J. Westerholm, 3622 Ridgeley Dr., L.A., giving time & place lost, full description.

PURSE, man's black coin purse, containing over $100 in currency. Between 48th, Hoover & 62nd, Harvard, Monday eve. Reward. UN. 1073.

RING lost, man's green gold, dia. sq. set, blk. stripes on sides. Newport Beach, 16th. Rew. AN. 1710.

WATCH lost in Hollywood, lady's Gruen, without bracelet. Phone GL. 6577. Reward.

WATCH, wrist, lost Mon., Hollywood. White gold, stones. HE. 5962. Rew.

WATCH, lady's gold, wrist, lost Sat. on Broadway. Reward. OX. 9484.

LOST DECEMBER 31ST From car at 45th & Figueroa sts., 2 large memorandum books with blueprints and letters.

$25 REWARD

For return of books & contents to BYRON JACKSON CO. 2150 E. SLAUSON. MR. CLARK.

LOST—A brown Chow puppy in Claremont since Friday, the 21st. Notify Dr. Isabel F. Smith, Scripps College. Reward.

POLICE dog. Talk on collar. $10 reward. Ph. Doug. 7306-W. Glendale.

SHRINER'S keepsake, deceased brother; prob. dntown. Rew. DU.9307

[illegible]

SPECIAL NOTICES—Miscellaneous

FALSE teeth, appliances repaired as U wait. G.B. Lab. 112 W. 9. Rm. 721

Baths and Massage —3-A

NURSE & MASSEUSE

Massage, shower & alcohol rub, $5. Cab. sweat, $3.50, exp. nurse in at. Course of 10 treatmts., $30. WA.0880

NURSE giving SCIENTIFIC MASSAGE, SPECIAL NERVE treatments. Relieve your pains. 708 Sunset ave., Pasadena. Terrace 7280.

Massage, SHOWER & ALCOHOLIC RUB. Expert attendants. Fee $2.50. Treatment, Hrs. 10-8 p.m. TR. 7341-42. 747 S. Hill. Suites 216-217.

MASSAGE—ALCOHOL RUBS. 1603 W. Pico. Hours 10-6. Sunday. MRS. T. JOHNSTON.

SUN-RAY treatment for reducing. Colonic irrigation, mass., chiro. 1307 Wilshire Blvd. FI. 0918.

MASSAGE, CHIROPRACTIC, cab. sweats, deep therapy light. 542 So. Broadway. Rm. 816. Hrs. 9 to 7:30.

MASS., cab. shower, health trtmts. 10-10. Sun. 6. WA 9327. [illegible]

EXPERT MASSEUSE

MASSAGE, cab. sweat, bath, alcohol rub. 10-7 daily. Open Sunday. [illegible] SAN PEDRO.

MASSAGE, CAB. BATH AND CHIRO. TRTS. 10-6. Closed Sundays. [illegible] 4TH ST.

MASSAGE, alcohol rub, open daily & Sundays, 10 a.m. to 9 p.m. 1502 E. Florence ave. Rm. 101.

WESTERN INSTITUTE, electric-hydrotherapy; colon irr.; Chiropractic. Med. Dr. 444 S. Western. Hrs. 10-8.

MASSAGE, steam baths. Chiro. 204 Stack Bldg. 236 W. 4TH ST.

NEW meth. mass. cab., needle spray & intest. baths. Reduc. 456 S. West'n

Bath, mass. $2 1820 W. 9

[illegible]

NURSE-MASSEUSE GL. 7316.

[illegible]

MASSAGE—EM. 2348

[illegible]

Medical and Physicians —3-B

COLON CLEANLINESS THE KEYNOTE OF GOOD HEALTH. Stomach and bowel sufferers should investigate my method of treatment. Diet, electricity, intestinal & colon bath. Dr. C. H. Wood, Chiropractor, 918 VENICE BLVD. WE. 2126.

DR. SHORES, Catarrh, deafness, rheumatism, asthma, lungs, skin, blood, heart, stomach, kidneys, liver, chronic diseases, specialty 36 yrs. [illegible]

MAN DOCTOR

Spec. 30 yrs. New methods. Quick results. Ex. free. 319 Douglas Bldg., 3rd & Spring.

ALCOHOLISM—3-day treatment. Literature. DU. 1360 or OL. 6788. Health Service Inst., 118 E. Rambert

Sanatoriums, Hospitals, Etc.—3-C

EL RETIRO Sanatorium, suburban rest home for aged & invalids. [illegible]

[illegible]

ROOM AND BOARD FOR WOMAN. 877 MENLO.

GRADUATE nurse will take patients in her home, reas. prices. [illegible]

EVENTIDE, 2 choice rooms, diet & care, low rates. Douglas 6176.

Society Meetings —3-D

STRANGERS' SOCIAL CLUB Meets every Tues., Thurs., Sat. at 607 W. Pico. Cards, games, modern & old-time dancing. EM. 8141.

Dentistry —3-E

PLATES repaired while you wait. LLOYD'S, 434 S. Broadway. Rm. 702

Theatrical —3-F

RECORD your voice at less than cost of a photo. New electro-dynamic process. VITA DISC. MU. 6073.

TRAVEL OPPORTUNITIES—Land, Water, Air

$30 CHICAGO $30

K. C. $22. St. L. $27.50. Det. $34. N. Y. $45. Brand new parlor bus, bonded & ins., leaving Sun., Mar. 2. 1401 S. Hill. Ph. Nuttall. WE. 2151.

LICENSED driver, exp. chauffeur, will drive to N. Dakota or Minn. for transportation. For refs. call Santa Ana 2300, collect.

CLEVELAND, way points, closed Buick. Take 2 help drive. Refs. YO. 0601.

AUTOS FOR HIRE—With or Without Drivers

ENGLISH type Rolls-Royce, 5-pass. sedan for rent with driver, rate $15 per day, $75 per wk. DR. 2836

WANTED: To hire large closed car for tour of State. Give terms. Address Y, box 54, Times Office.

5-PASS. Buick car. Give my service taking guests driving by hour. GR. 6157.

CHRYSLERS, Graham-Paiges & Fords. 6100 Hollywood Blvd. HO. 6642.

5-PASS. sedan with driver, $1 hour. Weekly & Monthly rates. WE. 5501.

7-PASS. Packard sed. with or without driver. TR. 8217, Rm. 506.

NEW De Soto road. & sed. $35 wk. 6125 Hollywood Blvd. HO. 9077.

SPECIALTIES FOR WOMEN—Services & Shops

$3 JEAN WAVE $3

NEW STYLE CROQUIGNOLE. St. Jean's, 747 S. Hill. VA. 7439.

DRESSMAKING, reasonable rates. AT. 9664. 725 W. 13TH ST.

Beauty —3-WA

$4.50 Perm. Wave $4.50

O'ROURKE Permanent Wave Co.

Creating superior waves, using the latest steam, oil and croquignole methods. NO FINGER WAVING NECESSARY. 7TH FLOOR, MAJESTIC BLDG. 845 S. Bdwy. Open eves. VA.6616.

PERMANENT, like natural waves, $5. 1353 N. LA BREA. HO. 9471.

Hair —3-WB

DU VERNET'S SPECIAL

EUGENE PERM. $5.50

3106 So. Vermont. REpublic 9416.

Apparel —3-WC

GOWNS & SUITS made, cut & fit, any model, from your own material, or canvas, NEVER AN ALTERATION. $1 up. GOWNS FINISHED. 434-35 Lankershim Hotel. [illegible]

SPECIALTIES FOR WOMEN—Services & Shops

Miscellaneous —3-WG

TAKARA

HYGIENIC POWDER for feminine hygiene, a soothing, cooling & cleaning wash. 50c & $1 per package. For sale at all Owl and other drug stores.

PERSONALS—Business

HAVING fully equipped offices with ideal incorporated name for purposes outlined and because of qualifications which include knowledge of law, accounting, selling, stocks and real estate, well able to act as contact with dissatisfied investors. Can settle disputes and get additional business out of your complaints. Replies held strictly confidential from companies or individuals. Address R, box 444, Times Branch.

TRIANGLE THEATRE

8TH AND SPRING STREETS

All Talking Pictures

Western Electric equipment. Nothing better at any price. ALL SEATS 15C. Why pay more?

Personal Injury Victims

Don't sign your rights away. Promptly see us first. No obligation.

Louis C. Becker

ADJUSTER, "FOR THE PEOPLE." Estab. 1896. Licensed. 303-4 Delta Bldg., 426 S. Spring. MU. 1-2-3-4.

Psycho Analyist

and business counsellor will aid you in all problems. Hours 11 to 8 p.m. Sun. 1 to 4. Special analysis $1. Reliable, established 30 years. INTERNATIONAL INSTITUTE Psychology. 1824 W. 6th St.

Character Analysis Free

With purchase of book, "HOW TO DEVELOP MENTAL POWERS." Dr. Karns Enterprise. For appt. phone WA. 4912.

Social Center EM. 2302

Proper social contact for select people. Bridge instruction, dancing, etc.

Psyco-Vocational Analyst

Will aid you with your problems. Bernard Inst., 10 to 6, Thur. to 8. 815 Loew's State Bldg. TU. 4814.

EXP. apartment-house manager will assume charge in exch. for apt. Good loc. ref. Mrs. W. Dennison. [illegible]

[illegible]

SONGS wanted for phono. records, radio. Music arrang. $7.50. [illegible] GL. 9140. 6642 Santa Monica Blvd.

SHOES made to measure for crippled feet, cork extensions, fallen arches. WANGERIN, 326 S. Hill.

INVALID cared for in nurse's home, sunny rm., porch, auto, cheerful surroundings. HO. 3111.

Bridge Lessons. OX. 1496.

Captain Wheatley comes to you.

LADIES & GENTS, let professional chauffeurs teach you to drive, your car or ours, reas. EX. 2003.

WOMAN'S Athletic Club chartered membership, sell at sacrifice price. Phone EX. 4346.

ALL CLUB MEMBERSHIPS. I pay cash, buy, sell on easy terms. Est. 1920. "Club" Brace, Detwiler Bg. TR.9820

DRIVING instruction by male expert. 8 yrs. in L.A. The best for less. 1st lesson free. OR. 9828 or OR. 1801.

MOST desirable home with adults for semi-invalid. Prof. care, ele. or spec. diet, gentleman pref. WY. 3506.

PSYCHO-ANALYST will aid you in business & domestic problems. Phone MO. 10100 for appt.

FURNITURE reupholstered, recovered; 1st class work, guar., reas. Work done at residence. AX. 5914.

MUSIC Studio, beau. furn., Hollywood, for rent part time. Reas. GR. 0015.

[illegible]

HOUSE cleaning, floors waxed, polished by reliable firm. MU. 1734.

WANT. wood carving, reproducing of antiques, pric's reasonable. WH.7248

PSYCHO-ANALYST will aid you with your problems. WH. 3627.

FALSE teeth repaired while U wait. R. Nesmith. 434 1/2 Broadway. [illegible] TU.9393.

WOMAN'S Athletic Club membership for sale. Ph. WH. 9595.

F. E. DAVIS, house for rent. See me on returning to city. Paul Slaton.

PUBLIC STENOGRAPHER 400 Lane Mortgage Bldg. VA. 3784.

AWNINGS—NEVER RIP WINDOWS IN. CAMPBELL AWNING CO. AX. 0510.

BRIDGE less. auct. & cont. HE. 9012. Class instruc. Margaret Sutton.

UPHOLSTERING, repair & recovering in your own home. Reas. VE.6481 eve.

BRIDGE, bas. Whist. Instruct. Wed. & Sat. eve. 632 S. Alexandria. DR.0612

MANICURIST will rent space. Address Y, box 32, Times Office.

WE all miss you & David terribly. Please come home. MOTHER.

DEAUVILLE BEACH life membership. Will sacrifice. Terms. VA. 9966.

ROOMS for rent in art center. Art cooperation possible. WA. 7140.

AUTO DRIVING taught, expert lady teacher. Reas. rates. OL. 4182.

BRIDGE taught afternoons & eves. Auction & contract. GR. 7525.

WRITERS, we pub. books, copyr. Free bklt. "T." Weitzel Pub. Co. 336 S.Bdy.

CHURCH NOTICES—Miscellaneous

MARIE FLEICHER, Reader, Consultation Daily. 850 SO. FIGUEROA.

BUSINESS ANNOUNCEM'TS—Miscellaneous

TYPING, LETTERS, MANUSCRIPTS addressing at home. JE. 5475.

Income Tax Experts, Accounting, Auditing —4-X

CARL D. OPPENHEIMER & CO. C.P.A. Complete income tax service. 721 S. Los Angeles st. VA. 2237.

ACE REPORTERS & NOTARIES. 434 S. Spring. TU. 6826. [illegible]

TAX SERVICE, AUDITS, SYSTEMS. HENRY WOOD. [illegible]

CORPORATION tax service. State and Federal. Thomason. WE. 1348.

INCOME TAX SERVICE. Ed C. Roberson, Attorney. 707 S. Hill. VA.4770

A. L. TAFT, [illegible] TAX COUNSELLOR. WA. 3471.

RAYMOND W. STEWART, Atty. M. State Life Bd. 6305 Yucca. GR.2586

Directory of Attorneys —4-A

JOSEPH MAYER—ATTORNEY. 426 S. Spring. Rm. 507. TU. 8140.

Florists, Nurseries —4-H

SPECIAL spring sale nursery stock. 2326 Riverside Dr. Phone OL. 2481.

TREES trimmed or removed with utmost care. Phone EM. 3986.

Patent Attorneys —4-M

MARTIN, Reg. Pat. Atty., 419 Delta Bg. Free advice to finance, sell. My Wash. off. opposite Patent Office.

HAZARD & MILLER. Send for book on Patents free. 5th floor, Central Bldg., 6th & Main.

F. E. Maynard, Reg. Pat. Atty. 30 yrs. experience. Free infor. 313 W. 5th.

Patents, Inventions, Patterns —4-N

I OWN government patent covering United States and Canada on Shoeshining cabinet. Will sell outright or lease on royalty. GEO. S. JONES, 2785 ORCHARD Pl., South Gate, Cal. Phone LA. 0303.

INVENTION of merit, wants financing. Reid, 730 W. 10th Pl. WE. 7820.

Moving, Trucking, Transfer —4-T

TRUCK returning to Frisco, wants load. WE. 8626.

FURNITURE shipped to any point in U.S. No crating necessary. WE.0618

EDUCATIONAL — SCHOOL, College, Private Instruction

Professions, Languages —7-B

LESSONS in French conversation. Experienced teacher. Phone DR. 4617.

FRENCH conversational Parisian, fluency 3 mo. 6844 Sunset Blv. GL.1733

Dancing —7-C

D-A-N-C-I-N-G DE LUXE ACADEMY

Finest in America

8 One-Hour Lessons, $2

PRIVATE LESSONS CONTINUOUSLY AFTER LESSONS, PRACTICE FREE ENTIRE 2D FLOOR BELASCO THE.

1056 S. Hill. Hrs. 11-11

INDIVIDUAL studios, reasonable rates.

Embassy Private School

520 S. BROADWAY. FAber 1797.

LADY will teach beginners ballroom dancing. 1617 S. Flower. 1-8:30 p.m.

2 young ladies will give 8 private lessons, $6. 718 S. Alvarado. DR.9100.

EDUCATIONAL — SCHOOL, College, Private Instruction

Become an Electrician

Practical "job experience" shop training in armature winding, motor repairing; house wiring and estimating; power house operation & electrical supervision. Come out today and see men at work in a completely equipped electrical plant. Earn living expenses while learning. Low tuition. Life scholarship. Complete Radio Service course included FREE this week. Open Mon. and Thurs. eves. Write or call for new booklet.

NATIONAL ELECTRICAL SCHOOL 4006 South Figueroa st.

MACKENZIE Home School for Boys. Resident, 6 to 12 yrs. Mother's care. Individual instruction makes for sure progress. Country environment. W. Holt & Union, Pomona.

ESTABLISHED MILITARY SCHOOL will accept 5 boys, 14-16 yrs., to earn half board & tuition cost. Write P.O. BOX 971, Main P.O., L. A.

ACETYLENE & ELECTRIC [illegible] School of Welding. 7421 S. Alameda.

X-RAY CLASSES now forming. Position open for one while learning. National School. 444 S. Western.

INTERIOR decoration. Day & evening classes. 1709 W. 8th st. R. 416.

ACME X-ray school & clinic. For further information phone TU. 6183.

D'FRANC Service Free information of schools, art, educa. GL. 7186.

Musical, Dramatic —7-A

GUITAR, steel, gen. Haw'n. Teach you play like natives. 237 W. 18. AT.6752

PRINCIPLES of music, rhythm, harmony, easy. Adults. Eves. WA. 3618.

THREE Arts Center offers oppor. for talent before select audience. EM.2302

POPULAR singing, jazz piano. Howard Clark of KNX. 808 S. Bdwy. VA.3068

SINGERS selected for Hollywood Opera Co. by appointment. EXposition 8238.

POPULAR singing, jazz piano. Howard Clark of KNX. 808 S. Bdwy. VA.3068

Professions, Languages —7-B

SPANISH, private or class. Efficiency Business College. 747 S. Hill.

CONTRACTORS—And Builders

INCREASE THE VALUE OF YOUR HOUSE. We will paint & decorate your house, exterior or interior on the Easy Payment Plan. Work done by experts. We will handle all jobs from $100 up. Call HE. 1427.

SUBURBAN & CITY FINANCING. We pay up reas. lot balances, finance & build complete at guar. contract price. Free plan. Tri-Guaranty Bldg. Co. 3519 W. 6 St. L.A. DU. 7189.

GEN. contr. & carp. shop. Alterations, remodeling, roofing, painting, papering & decorating. W. F. Hance. Time payments. VE. 9081. 1636 W. VERNON.

LET us build on your lot, clear or nearly. 100% & fin., plans furn. The low figures & quality construction will surprise you. Johnson & Wolfe, Wilshire, Bev. Hills Blvd. OX.8046.

MODERNIZE your home. Easy term payment. All branches of work handled & guaranteed by our responsible concern. Webber Building Co. 6310 AVALON BLVD. TH.1134

STUCCO WATERPROOFING. All exterior painting and interior decoration. Full value guaranteed for each dollar expended. Pacific Paint Contractors. GR. 7361.

WE build 3 rooms, $500; 4 rms., $800; bung., courts, alterations, additions. J. J. LEAVER & CO., Contractors. 1024 BLACK BLDG. VA. 4482.

PLANS & specifications, $5 per set. Res., flats, apts., financing. 737 Story Bldg. Finkenbinder. TU. 5170.

PAINTING & papering, old & new wk. Stucco waterproofing and airbrush painting. MR. ROBERTS. RO. 7773.

100% financing. Homes, bungalows, flats, court's, apts., etc. Pac. Bldg. Co. 511 Garfield Bldg. VA. 5629.

BUILD your garage, paper, paint, reroof, remodel your house. Small payment down, bal. mo. UN. 4555.

CARPENTER, all kinds remodeling & repairs a specialty. Reasonable prices. L. De La Croix. HO. 6528.

GARAGE $45 up, any size, anywhere. Shell of small house, $150. 613 W. 54th ST. A. M. WILSON. AX. 8781.

BERT DALE. Apartments, stores built & financed. 340 N. La Brea. OR. 1141.

PAINTING, tinting, paperhanging done by honest man. Reasonable. Quick service. MA. 4884 or FI. 3928

PLASTER, brick & stone work. Fireplaces, partitions, constr., alter. EX.3254

BUILD on your lot. Pay as rent. Agnew. 421 H. W. Hellman Bldg. TU. 7863.

ALTA BUILDING CO. Estab. 1917. Phone MU. 1464. 611 Black Bldg.

CARPENTER, roofing, painting, easy payments. 1 yrs. same loc. OR. 6193.

[illegible]

STUCCO, water proofing, interior decorating. Work guaranteed. HU.5009-W

STORES, apts., houses, financed and built. D. R. Abernathy. WA. 7818.

BUILDING & cement work. References. Mahoney. 409 Kilkea Dr. OX. 0718.

CONTRACT, plaster, brick & cement work, also repairs. OA.5248 after 6

CARPENTRY, bdg., all kinds, expert remod., price rt. Thomson. VE. 3627.

EXTERIOR & inter. painting, paperhanging, tinting. Reas. UN. 6779.

PAPERING, Painting & Tinting. All work guar. REASONABLE. OA.2303.

Cement Work —3-D

CEMENT work, low price. Immediate service. Free estimate. OX. 9926.

A-1 cement work. 11c sq. ft. Foundation, 30c ft. incl. forms. GR.8292.

Roofing —5-E

EXPERT roofing and repairing. Roof and sheet leaks. Guar. wk. VE. 9081

ROOFING, ALL KINDS, REPAIRING. 22 YEARS EXP. REAS. EM. 3232.

STOP all leaks in any kind of roof. Work guaranteed. JE. 0408.

STOP all leaks in any kind of roof. Work guaranteed. JE. 0408.

Hardwood Floors —5-K

$1.50 Per Room $1.50

Waxing and polishing. New electric system. Call HO. 6827.

SANDING machines rented. Floors resurfaced and refinished. AT. 8429.

FLOORS machine sanded, cleaned, waxed. Hansler. EM. 7324. RO. 8623

WANTED—HELP—Male

ADVERTISEMENTS under this heading are restricted to those offering bona fide positions without any investment required. Positions requiring an investment will be found under the heading "Investment Required." Educational ads will be found under the heading "Educational, School, College, Private Instructions," "Business Training Course" and "To Learn Trades."

Miscellaneous —10

BOOKKEEPER & stenographer, local exp., truck mechanic, single man, camp, $5 day. Electrician, $5 day. Moulder, piece wk. Choreman, $30 mo. & fd. Married florist, commission. Married gardener, wife cook, $110 mo. & fd. Married orchard man, $3 day & house. Painter, labor contract. MURRAY & READY EMPLOYMENT AGENCY. 505 Towne ave.

SALARY

While In Training.

Steady work guaranteed three neat appearing reliable men. Must be satisfied with moderate income to start. Rapid promotion to ambitious men. Mr. Johnson. 1701 S. Grand.

NOTICE

The Pacific Mutual Life Insurance Company will interview a limited number of men for permanent, dignified, unusually well-paid sales positions. Ask for Mr. Arms, 322 Pacific Mutual Building, Sixth St. and Grand Ave.

Appointment Clerk

to act for mgr. of corporation. Unlimited opportunities for advancement. Good pay. Miss Gracia. 1701 So. Grand.

SALARY while in training will be paid man experienced meeting the public for six hours' work a day. Permanent position with substantial drawing account. Mr. Boyde. 200 W. W. Wilson Bldg. Huntington Park. Cal.

MAN—Advertising assistant. Experience not necessary. Good pay and advancement. Mr. McCall. 220 Bdwy. Bldg., 35 No. Bdwy., Pasadena.

MAN, honest & conscientious, help owner dispose of 15 vacant lots. To right party will give ½ interest. Own., 2310 W. Vernon. VE. 2707.

YOUNG man to assist with light work in exchange for tuition. Pacific Com'l College. 909 S. Hill.

MEN to sell sick, accident ins., earn $10 yr. $25 to $50 weekly benefits. CUMMINS, Mgr. 305 DELTA BLDG.

SALESMAN with car, ambitious, willing to learn our methods, R. R. org. Call 9 to 11 a.m. 312 S. WESTERN.

MAN—Exceptional opportunity experienced insurance man. Mr. Cunningham. 840 Fidelity Bldg. [illegible]

BAKER (out) [illegible] Bell boy (young) [illegible] FRY AGENCY. [illegible]

WANT 2 men to take orders. Easy work. Good pay. See Rogers. 609 Loew's State Bldg., 7th & Bdwy.

MANAGER, good pay, bond req. Mornings, 3814 California ave. South Gate

CARTOONING TAUGHT. See METER-BOTH (all class 10CA)

AUTOMOBILE HELP. AUTO EMP. AGCY. 702 E. 8th St.

Store and Office —10-A

FINANCL. comptrolr, operation mgr., city bank exp. desired. Open. Sales-merchandise mgr. Denver. 25-40. A-1 exper. only. $275-300. Steno-Asst. bookkpr., ranch. $90 r.b. Analytical chemist. A-1 exper., good. Crdt. mgr., installment exper., big job. Bookkpr. 25-30, local exper. [illegible] Executive acct., Denver. [illegible] Acct.-Auditor, travel. 30-40. [illegible] ORGANIZAT'N BLDRS. EMP. AGCY. 908 Chamber of Commerce Bldg.

R.R. STENO. [illegible] $137.50. STENO, LEDGER CLK. [illegible] BOYS mechanically inclined [illegible] Pacific Audit & System Co. [illegible] 529 Story Bldg. (Agy.) 6th & Bdwy.

CASHIER, stock & bond [illegible] $250-400. Bkpr., auto co. [illegible] Bkpr.-Jr. accts. young (3) $125-$150. Los Angeles Comml. Service (Agcy.) 307 Van Nuys Bldg. 7th & Spring.

MAN for clerical position to work evenings until 10 o'clock. Must be good on phone and good penman. Address A, box 466, Times Branch.

ELECTRICAL draftsman [illegible] Auditor, chief acct. [illegible] $325-$350. Large South American Mining Co. Hummel Bros. Agcy. 529 Towne av.

BKPR. DAIRY EXP. [illegible] BKPR.-COMPTOMETER oper. [illegible] $125. PACIFIC COM'L SERVICE (Agy.) Rowan Bldg. 5th & Spring sts.

2 EXP. bkprs. for short course bkpg. mac. Positions. LA VAKE CALCULATING CO. 1031 S. Broadway.

Store and Office —10-A

JR. ACCOUNTANT PER DIEM $5. P. S. Beavis Agcy. "Everything human for the office." Chapman Bg.

PAINT SALESMAN [illegible] OPEN. SUMMERS & SUMMERS AGENCY. 412 CONSOLID. BLDG. TR. 0146.

CASUALTY UNDERWRITER [illegible] $175. Collins Agcy. 1234 Loew State Bldg.

Business Training Courses—10½-A

Learn Accountancy

"The Profession That Pays." The help wanted columns tell the story. Our home study training will quickly prepare you for this high-paid profession. Get our free book, "Accountancy," Call, phone or write. LA SALLE EXTENSION UNIV. 645-646 ROWAN BLDG. VA. 4622.

QUICKEST WAY to learn accounting is with practicing public accountants. ACCOUNTANT'S ASSOCIATION. Washington Bldg. F. S. Murdock, Prop.

Salesmen, Solicitors —10-B

Frigidaire

A subsidiary of General Motors will interview salesmen between 25 and 40 years of age, who are in position to handle local territories. The men selected will be given thorough training and satisfactory financial arrangements will be made. School will begin March 10. Positions open Los Angeles and other near-by cities. Must have car. A distinct opportunity awaits the men who are sincere.

APPLY 1320 W. 7TH ST. MR. SPICER.

MEN WITH AUTOS

Sedan or Coach Type

Salesmanager of the Nilson Auto Bed Corp. of Detroit will interview men open for a real money-making deal. New Pacific Coast factory operating. 20 men wanted at once. Meet Mr. Swanson, Thur., Fri., Sat., at Hotel Kipling, 4067 W. 3rd st. No telephone interviews.

Stock Salesmen

LARGE PACIFIC COAST CHAIN BANKING INSTITUTION, with an enviable record of earnings, wants additional high-class American and European salesmen for their Southern California territories. Over two million shares sold. NEW ISSUE NOW ON THE MARKET. Your opportunity to make real money. Full co-operation. Huge advertising and publicity campaign for 1930. Call 1101-03-05 Spring Arcade Bldg.

SALESMEN AND BEGINNERS

Our Big Spring Line

IS HERE. We need 20 men at once for Los Angeles and vicinity; protected, established territories, worked by appointment. Exceptional opportunity for capable men.

Real Silk Hosiery Mills

"World's Largest Silk Hosiery Mills" 313 W. 9TH ST. RM. 318.

SALESMEN-

An opportunity for three salesmen of proven ability to jump into REAL MONEY right now. You must have a good automobile and be able to show me you are capable of handling qualified prospects obtained through trained solicitors. Business is good. We have a happy, snappy organization. See me between 9 and 11 a.m. MR. CLEAVELAND, Sales Director, 300 S. Western Ave.

GROUP POWER

WILL EMPLOY YOU. You can make money by creating happiness; co-operative work on group power lines; you are looking for this and so are your friends, have leads furnished. Money talks daily. Call 10 to 12 a.m. Mr. McGlawn, 315 W. 9TH ST.

REPRESENTATIVE

Bet. 25 and 40, to join well-established concern calling on physicians and hospitals with high-class ethical sanitary product. Territory Northern California. Salary and expense basis. Only others living safe, state experience and references, will receive attention. Address 438 Phelan Bldg., San Francisco.

SALESMAN—Firm established over 20 years. We have an opening in our newest L.A. branch office for man of good character & ability. Good closed car necessary. Apply in person between 8:30 and 12 only. 3973 S. VERMONT AVE.

SALESMEN—We don't care whether you have sold real estate, stocks, bonds, books, magazines or household appliances—you can make money with us. See Mr. White next week at 9:30 a.m., or 1:30 p.m. (no other time) 318 W. 9TH ST. RM. 1127, if you can't call, write.

SECURITY SALESMEN

Established organization opening new office requires salesmen who with co-operation can earn $500 to $1000 monthly. ROOM 523, 707 S. HILL ST.

SALESMAN—Vim Tool Co., Inc., line, exceptional high grade. For State of Washington. Also close-in territory. Wm. Christian, 373 N. El Molino, Pasadena. District Manager.

35% commission, direct from factory. Advertising campaign over radio & by mail. Nationally advertised article. Salesmen interviewed 9-12 a.m. 1246 W. 6TH ST.

EXPERIENCED soda fountain and fixture salesman. Give references, names of last two places of employment. Answer in own handwriting. Address Y, box 50, Times Office.

SECURITY SALESMEN NEEDED

Men to call on rural prospects. Plenty leads that know product. TURPEN, 548 SO. SPRING.

OIL salesmen, an opportunity to make a permanent, profitable connection. Commission basis, good territory. Apply Pennant Oil & Grease Co., 2414 Santa Fe Ave., Monday 9 a.m.

SALESMAN, proven ability, whose record shows big earnings. Cookie route, Los Angeles. Salary & com. Address Y, box 147, Times Office.

SALESMEN with cars can make some real money demonstrating & selling our new patented article. Call at factory, 8706 SANTA FE AVE.

High Class Exchange Man

WANTED FOR WILSHIRE OFFICE. Lindblade, 5501 Wilshire. Mr. Temple.

WANTED: 2 NASH SALESMEN. GOOD PROPOSITION & BIG TERRITORY. VALLEY NASH MOTOR CO. 4875 Lankershim Blvd., No. Hollywd.

SECURITY salesman can earn $300 week, excellent opportunity for promotion to $15,000 as manager. Address X, box 196, Times Office.

SALESMEN experienced in Real Estate Brokerage. Foreclosed Properties only. See Hayden, 313 Edwards & Wildey Bldg.

SALESMEN to call on doctors, dentists, etc., est. meritorious project, permanent connection. Interview mornings, 405 S. Hill, Suite 519.

PERMANENT, congenial work with fair pay for a few men of good appearance. Our men are doing well. 4500 YORK BLVD.

SALESMEN WANTED. THE T. J. LAWRENCE CO. 418 Architects Bldg., 5th & Figueroa.

SALESMAN WANTED WITH MASONIC AFFILIATION. SEE WARREN, 411 ASSOCIATED REALTY BLDG.

SALESMEN of proven ability, whose past record shows big earnings. Call 810 James Oviatt Bldg., 6th & Olive.

BEST mt. club deal yet, fishing, hunting, lodges. Leads. Big commission. 1010 LINCOLN BLDG.

SIDE line salesmen making big money selling our snappy drug item. 20% com. 1379 W. 24TH ST., L.A.

COFFEE salesmen to call on restaurant trade, must have car. 4278 S. Hoover. Dill Coffee Co.

GEORGE M. Babcock Securities Corp. have best deal for immed. & perm. earnings. 548 S. SPRING.

EXP. specialty grocery salesman to sell new fast-growing product. Call mornings. 636 E. 79th st.

SECURITY salesmen—If you want to earn $1000 monthly or better. 614 Guaranty Bldg., Hollywood.

GOOD crew manager that understands putting out books. Room 315, 224 SPRING ST.

SALESMAN & 3 crew mgrs. to handle new wall map of city. Good prop. Lowry & Mohr. 682 S. Alvarado.

OPPORTUNITY to establish route for bonded products. Call at 2928 W. Ave. 34, or Phone AL. 2479, eves.

SALESMANAGER. 3 high-class salesmen & salesladies for Beverly Hills. OX. 6906. WY.2111

SALESMEN, Webster's New International Dictionary is a sure way to make money. 332 Bradbury Bldg.

SEE ad Sunday under salesmen. FOREST LAWN MEMORIAL PARK. 722 W. I. Hollingsworth Bldg.

MAN with car, mechanically inclined, for outside work. 2317 Whittier Blv.

SALESMEN, specialty, 100% com. Sells fast. $50 wk. easy. DU. 6492.

SALESMEN, 2, for city and country, pay daily. Room 710, 427 W. 5th st.

Salesmen, Solicitors —10-B

ANNOUNCING

THE APPOINTMENT OF

MR. A. W. ZICKERT

as Sales Manager of Montebello Park Division of J. B. RANSOM CORPORATION.

GIGANTIC MASS MEETING

MONDAY EVENING, MARCH 3 8 P.M. SHARP.

MONTEBELLO PARK AUDITORIUM East Ninth st. at Allston. (East end of Montebello Park.)

All sales people invited to hear story of new Ransom development at Montebello Park. Millions of dollars' worth of choice property held for this event. You will also meet Mr. Zickert, an outstanding figure in realty circles.

J. B. RANSOM CORPORATION

139 West Fifth st., Rowan Bldg.

SUCCESSFUL ADVERTISING SALESMAN

FOR HIGH-CLASS THEATRE CURTAINS

In various cities, must be thoroughly experienced adv. man with proven selling ability, permanent position for energetic, ambitious salesman who will work hard and conscientiously to earn big money, commission, drawing account; state experience, qualifications, address and phone number. Address Y, box 190, Times Office.

SALESMEN

WE WISH TO EMPLOY A FEW SECURITY SALESMEN WHO CAN QUALIFY FOR A POSITION WITH ONE OF THE OLDEST COMPANIES IN LOS ANGELES.

CALL FOR INTERVIEW AT ONCE. ASK FOR MR. SNYDER.

SUITE 209, 437 SO. HILL, NATIONAL BANK OF COMMERCE BLDG.

Salesmen Who Cannot Afford To Waste Time

Hunting prospects can keep busy 12 hours a day handling visitors to Home Show. A few good licensed men with cars wanted to work on $3,000,000 worth of property. See MR. BIBO or MR. SHEEHAN bt. 10 and 1 today at 4322 Angeles Mesa Dr.

SALESMEN—There is no other offering in Los Angeles that is anything like what I have (or even similar.) Drop into my office and let me show you what I am for the first time introducing west of Chicago. Now is the time to make money. This is not Real Estate, Insurance, Securities or anything you have ever heard of. (I KNOW THAT.) My salesmen are now cashing in. I want 2 or 3 more good salesmen. Apply Salesmanager, Suite 404 or 405 Commercial Exchange Bldg.

WANTED—Three capable aggressive salesmen to represent local manufacturer calling on lumber building material dealers and contractors to sell a product largely used in all building construction. Splendid opportunity to build up permanent position, liberal straight commission, car necessary. References required. Application by letter to secure personal interview. Address Y, box 42, Times Office.

WE NEED ONE

More real estate salesman & can place him in direct contact with buyers who are hungering for our proposition. We will be sold out in 90 days. This is your chance to make easy money fast while others are trying. Experienced man only. Interview between 9 & 12 this morning. 704 S. Spring St., Rm. 1107.

SALESMAN, give away free $40 value amusement book with each sale of a pair of made-to-measure pants at $4.95. Big com. in adance. Made in L.A. 2-day service. We del. and collect. Big radio adv. campaign. E.Z. money quick. Hurry. Marblestone, 126 E. 1st L.A. 2nd floor.

AUTOMOBILE salesmen—Have an attractive proposition for the producer selling Chevrolet automobiles. A chance to make real money. Wonderful territory. Plenty of leads. Replies confidential. Apply or write Sales Manager, Knight Chevrolet, Inc., Santa Barbara, California.

SALESMEN TO SELL FORD CARS. Established dealer has opening for 3 or 4 men on comm. basis. Prefer men without auto exper. & willing to canvas. Must finance own demonstrator. OL. 4711. MR. PUFFER for interview.

SALESMEN—With clientele. We have the best selling proposition for the investor. Participating interests in an 800-acre potential oil field. Drilling operations about to start. See Mr. Watson or Mr. McDonald. 1123 Lane Mortgage Bldg., 8th & Spring.

SALES EXECUTIVE

High powered, on the $50,000 class. Ph. NO. 5003. Learn of one of the most revolutionary products in recent years.

SALESMEN (4) live workers, for road work, to interview merchants, bankers and doctors; $100 per week, this easily made by men sharp to the work bus. No samples to carry; nothing to sell; no dull season. 154 W. 4TH ST. Room 409.

STOCK salesmen, a sweet clean deal, personal contact through banking introduction. Bona fide leads. Half-million dollar plant ready to start. Only a few real experienced men who can close. TUcker 5426.

RADIO salesmen who know the bus. High-class men only. 346 N.Vermont

NEW menu system, $15 an. sale, com. only. 4520 Sunset. OL. 9656.

START an income. Good territory now available. ROOM 315, 224 Spring.

Trades —10-C

1ST CLASS TOOL DESIGNER AND DRAFTSMAN. Must have experience in die designing. Permanent position to right party. Apply 1333 E. LOS ANGELES ST. Can apply Sunday bet. 9 & 10 a.m.

PRINTER—operator, all-around country office. Apply Sat. forenoon. C. O. Brown, 323 E. Palm, Monrovia. Black 185.

WANTED: Mechanic experienced on all makes of cars. Steady work. Riggs & Tunison Super Service, Paso Robles, Calif.

WANTED—Experienced estimator for general painting & decorating. Address Y, box 97, Times Office.

EXPERIENCED CUTTER WANTED. JONAS & SONS, 3451 Avalon Blvd.

Commercial Art —10-CA

MEN AND WOMEN

Do You Like to Draw?

Unusual opportunity with the world's largest commercial art firm—METER BOTH CO. — for spare-time training. All materials supplied. Call or write for free illustrated catalogue.

STUDIO OFFICE 916 W. P. Story Bldg. 6th & Broadway. Open eves. till 8.

Hotel, Restaurant, Club—10-E

ALL-around 2nd cook or pantry. State if married; hotel, club refs. Address Y, box 50, Times Office.

Farm and Garden —10-H

A MAN who knows and understands saddle horses and animals, to take charge of same on private estate. Must have reference as to character and ability. Address A, box 434, Times Branch.

WANTED—HELP—Female

ADVERTISEMENTS under this heading are restricted to those offering bona fide positions without any investment required. Positions requiring an investment will be found under the heading "Investment Required." Educational ads will be found under the heading "Educational, School, College, Private Instructions," "Business Training Course" and "To Learn Trades."

Miscellaneous —11

DESIGNER on junior and children style wash frocks by large local concern. State experience. Address B, box 390, Times Branch.

WOMEN for egg grading. Must be exp., out of town work. Call 703 S. Central Ave., Room 310, Saturday 11 to 12 a.m. only.

PACIFIC Com'l College, 909 S. Hill, wants girl for ½ day ofc. pos. $27 mo. Attend school ½ da. Assist other work. Rm. bd. $30 mo. VA.9138

FEW young women to learn X-ray & laboratory work; earn while you learn. Night classes. Practical exp. Mrs. Lane, 702 Pershing Sq. Bldg.

CORPORATION has exceptional opening for well educated, energetic woman. Permanent. Bonus. Write Dept. K. W. M. Garland Bldg.

2 DIN. room women [illegible] $45. R.B. Janitor & maid [illegible] $140 mo. Hummel Bros. Agy. 529 Towne av.

GENS. maids, cooks. Norwegian-Amer. Agency, 304 S. Bdwy. R. 220.

LADIES, work hm., stamp patterns easy learned. Call Sat. 2702 S. Hill.

Miscellaneous —11

LADY, ASSISTANT TO MANAGER. Well-known realty firm has a worth while steady position open to a tactful woman. Experience not essential. Appearance, ambition and winning personality requisites. Earnings far above the average. Interview at 3661 W. 6th street, 9 to 11 a.m. or 4 to 5:30 p.m.

SOCIAL SERVICE

Mature women, permanently located for attractive work meeting the public. Apply Monday only. MR. HARRISON. 3661 W. 6TH ST.

SALESGIRLS wanted, not real estate. Can use you whether you have sales ability or not; also 2 part time workers. Unusually good proposition for the right girls. Apply 216 Financial Center Bldg., 7th and Spring.

50 Dancing Partners

At once, $25 to $50 week can be earned. Apply after 7 p.m. LIBERTY DANCING ACADEMY, 118½ E. 3D.

RARE OPPORTUNITY TO LEARN HIGHLY PAID PROFESSION OF COSTUME DESIGNING & MAKING. Sm. dwn. paymt. Bal. work & earn. 810 New Orpheum Bldg. TU. 1934.

DESIGNER, experienced on all types of $10.75 silk dresses, steady position. Give full details, including references in answer. Frank & Pursell, 49 Fourth street, San Francisco.

LADY TO TAKE FULL CHARGE OF RENTAL DEPT. IN REAL ESTATE OFFICE. 7962 BEVERLY BLVD. WH. 7916.

DANCING partners at once for our new dance hall. Must be 21 or more. Call after 6:30 p.m. Red Mill Dance Palace, 735 N. Broadway.

STUDENT can earn $30 mo., assist office ½ days, or room, board & $30 month as other work. EFFICIENCY BUSINESS COLLEGE. 747 S. Hill.

LADY of refinement, age 25 to 40. Time your own, meeting public. MR. ELLIS, before 11:30. 631 S. Western.

WANT 2 women to take orders. Easy work, good pay. See Rogers. 609 Loew's State Bldg., 7th & Bdwy.

DANCING INSTRUCTORS WANTED. Apply at Hippodrome Dance Palace after 1 p.m. 218½ S. Main.

NURSE, graduate, with extensive medical office & steno. exp. TU. 2050.

WOMEN make fancy pillows at home. Deposit req. 827 W. 62 ST. P car.

CAPABLE artists who wish to co-operate in art movement. WA. 7140.

Store and Office —11-A

SECRETARY - STENOGRAPHER. A good position in a financial institution for a stenographer who thoroughly understands the details incidental to the bond and stock business. Give details of experience in your reply. Address XV, box 88, Times Office.

EXPER. girl for selling & demonstrating cosmetics. Prefer one who is acquainted with facial work & has State license. Apply Max Factor Co., 1666 N. Highland, from 9 to 11.

LEGAL steno. Santa Barbara [illegible] $150. STENO. tabulation typist [illegible] STENO. sales dept. [illegible] Los Angeles Comml. Service (Agcy.) 307 Van Nuys Bldg. 7th & Spring.

CASHIER, bkpr., for cafe, nite work. Must be of good appearance, pleasant personality & well recommended, one with cafe exp. preferred. Address T, box 232, Times Office.

Van Keuren Service

High type applicants for office positions interviewed daily. 1230 Garfield Bldg. VA. 8154. (Agcy.)

EXPR. steno., 24-35 yrs. [illegible] $125-$140. STENO., gen. clk., life ins. [illegible] $100. P. C. bkpr., model [illegible] BUSINESS SERVICE BUR. Agcy. 312 Brockman Bldg. 714 S. Hill.

STENO, AGCY. [illegible] $115. P.B.X. TYPIST. SUN. ONLY. OPEN. CONSOLIDATED AGENCIES, INC. 312 W. 7th. (Agy.) Suite 631.

APPRENTICE to learn drapery selling & interior decorating. Must have some natural ability. Address A, box 471, Times Branch.

WANTED—If unemployed or wanting a better office position call at 805 Metropolitan Bldg. 315 W. 5th. CALIF. COM'L EMPLY. BUR. (Agcy.)

LIFE INSURANCE STENO. [illegible] $100. LEGAL steno., P.M. only [illegible] FIRE INS. underwrit. steno. $130. Collins Agcy. 1234 Loew's State B.

STENOS., TYPISTS, BKPRS., ETC. L. A. EMPLOY. BUR. (AGCY.) 705 LINCOLN BLDG. 742 S. HILL.

NEED 5 girls to learn operate COMPTOMETER, day & nite classes. MRS. [illegible] 541 DOUGLAS BLDG.

ADV. ASST., dept. store exp. [illegible] Open. BUSINESS WOMAN'S EMP. (Agcy.) 620 Hollingsworth Bldg. 6th & Hill.

4 TO 6 weeks. Learn Elliott Fisher bookkeeping, comptometry, earn $150 mo. up. Machine Act. Inst. [illegible]

SALESWOMAN, exp. ladies ready-to-wear. Ref. req. No. 9, W. Main st., Alhambra.

DAY & night classes in comptometer & typing. Positions. LA VAKE CALCULATING CO. 1031 S. Broadway.

Business Training —11½-A

UNEMPLOYED. We give you VOCATIONAL ADVICE FREE and our placement service COSTS YOU NOTHING if you can qualify through our training for a position. It may prove profitable for you to call today for an interview. NATIONAL RETAIL COLLEGE 1018 Haas Building. 219 W. 7th St.

APARTMENT HOUSE MANAGEMENT. A desirable, interesting, well-paid profession for women seeking an occupation and income. Investigate our short, thorough course. Free Placing Service Bureau. CALIF. TRAINING SCHOOL. 2711 W. 8TH ST. DU. 2121.

BE A MARINELLO GIRL AND be independent for LIFE. FOR A LIMITED TIME, COMPLETE $45 EQUIPMENT to any girl enrolling in complete course. DAY & EVENING CLASSES. 2404 W. 7th. [illegible] 2114.

Hotel Apt. House

TRAINING

For Men & Women

Ambassador School. 3136 Wilshire.

Apartment House Mgrs.

FULL COURSE, $30. NATIONAL SCHOOL. 3025 W. 7TH.

P.B.X. Tel. switchboard taught. NATIONAL SCHOOL. 3025 W. 7 ST.

SHORTHAND, Dillon, reporter & private teachers. Wilcox Bldg. 2141 TR.

EARN board, rm. & $30 to $50 mo. ½ day bus. school. 3198 Wilshire.

Saleswomen, Solicitors —11-B

LADIES, experienced calling on homes. Character references needed. No investment for sales outfit. Other lines, such as hosiery, etc., will not conflict. X-Tex-Co. of So. Cal. 219 W. 7th St. Room 1111.

SALESWOMAN, real estate, foreclosed properties only. 80% of selling price financed. Hayden Co. 313 Edwards & Wildey Bldg.

LADIES to sell photo coupons, outside work. Spare time. Good pay. Hartsook Studio. 636 So. Broadway.

YOUNG women, sell direct-by-mail advertising on comm. Write details. Address A, box 414, Times Branch.

EXPERIENCED corset agents for new foundation garment. Address Y, box 70, Times Office.

LADY help in sales dept. Good pay, steady work. 321 W. 3. Rm. 321.

Trades —11-C

EXPERIENCED press operators on coats & gowns. 1627 S. San Pedro. Linen Laundry.

Household, Domestic —11-D

WANTED—Young mother with child to accompany widow and 4-year-old girl to Detroit, Mich. Please call Hempstead 1833. $85 a month and expenses.

MRS. PATTEN'S EMP. AGENCY. A domestic agency serving exclusive homes with trained servants. Male or female. 201-4 Western Mutual Life Bldg., 321 W. 3rd St. FA. 3411.

DO COME TO THE OCEAN. A-1 maids, cooks, nurses, couples, genl. domestic help. Good pay. Mary Scolanus Western Agencies. Santa Mon. 24689, OX.9300. 415 Bev. Dr.

HOLLYWOOD PERSONAL SERVICE. Best domestic positions in Holly'd & Beverly Hills. (Employment Agcy.) 6331 Hollywood Bl. R. 322. GL. 1183.

COOKS, CITY & BEVERLY $100-$125. Cook, $80; 2nd maid, $60; Santa Barbara, Gen. houseworkers, $50-$80. Mutual Agcy., 253 S. Bdwy. FA.4951.

WOMAN, between 25 and 35, as housekeeper in motherless home. State nationality. Good home. Address Y, box 63, Times Office.

CHILD'S nurse und. 30. Gd. ref. [illegible] $75. R.B. CENTRAL REGISTRY & NURSES' Home of L. A. (Agcy.) 702 W. 17 St.

AA1 DOMESTIC SERVICE AGENCY. Domestic help for exclusive homes. 312 Stack Bldg. 4 & Bdwy. MU. 8852

COOKS, couples, all domestic workers rely on Melruth Bev. Hills Agency. Courtesy at 421 Canon Dr. OX. 6216.

POSITIONS open for reliable help. Brown Emp. Agcy., 1507 Santa Monica Blvd., Beverly Hills. OX. 7131.

WANT. white girl for housework in small family. Apply 952 N. Gardner. Call after 9 a.m.

STUDENT, or woman, mother's helper, good home, small family, small salary. WH. 7212.

HI-CLASS cooking & serving taught. MELRUTH'S SCHOOL. Visitors welcome. 1525 S. Westmoreland. EX.6277

WHITE girl or young woman not over 40, mother's helper, $40 to $50 mo. Stay on place. NE. 3224.

EXPERIENCED general houseworker, white, $70. South Pasadena Agency. 1518 Huntington Dr. EL. 3010.

COOK, under 50, also second girl; family of 2, references. Ph. COLORADO 1732 bet. 1-3 p.m.

GEN. maids, $60. Hollywood Employ. Agcy., 4366 Sunset Blvd. OL. 1987.

GIRL, white, gen. housework; assist cooking; 2 children. $50. OX. 5350.

GERMAN AGY. 406 So. Main. R. 236. Domestic help, all nationalities.

Household, Domestic —11-D

Modern Schl. of Cookery

Where "Practice Makes Perfect"—by SATISFIED STUDENTS. 107 SOUTH RAMPART. WA. 5484.

GEN. HSWKRS. [illegible] $60-$110. Cooks, couples, second girls & mother's helpers. All nation. Reed Agcy. Room 315, 304 SO. BROADWAY.

TRUST OUR JUDGMENT in selecting your help. Mirror Agcy. OX. 9853.

Hotel, Restaurant, Club—11-E

DOMESTIC hotel, restnt., ranch, male, female. Service Emp. Agc. MU. 6894.

Professions, Vocations —11-F

NURSES WANTED. Dietitian, hospital, out $100, R.B.L. Grad. surg. & O.R. out $115. R.B.L. CENTRAL REGISTRY & NURSES' Home of L.A. (Agcy.) 702 W. 17 St.

ASSOCIATE, private school. See Classification 14.

WANTED—HELP—Male and Female

Miscellaneous —13

EDUCATED, ref., high cls. prop. com. Address Y, box 282, Times Office.

EMPLOYMENT—Requiring Investment

LADY or gentleman. There is a wonderful opening for you in an organization with a fast growing manufacturing business paying large profits. Must have business ability and capable of acting as treasurer. $2500 required. Marvelous future. Our product will take its place in the world faster than we can supply the demand. Investigate, C.R. preferred. Address X, box 203, Times Office.

MFG. corp. has opening in service dept.; salary $40 wk. & share in profits. An ambitious man should make $300 to $400 mo. in short time. $1000 req., fully secured. 1812 Hillhurst ave., cor. Sunset & Hollywood Blvd.

MONEY FOR YOU AT HOME—Men & women can earn $15 to $25 a week in spare time writing showcards. No canvassing or soliciting. We instruct you & supply you with work. Write today. The Menhenitt Co., Ltd. 136 Dominion Bldg. Toronto. Can.

TEACHER of business woman with personality, successful experience. Will sell for cash interest in private school, inc. attractive salary, well established, best of references. Answer with age, experience, references. Phone Box 184, Altadena.

BIG CLEAN UP

L. A. mfr. wants men and women with $250 to $750 cash. Has dist. mgr. in So. Calif. towns. 5723 Santa Monica Blvd.

WANT. salesman for established Hollywood route. Clean cut, married man with sales ability, to earn $40 week. Must be able to qualify. $300 bond. Give full particulars. Address Y, box 62, Times Office.

MEN to sell candy, street work. J. W. RILEY, 6511½ San Pedro st.

AUTO Service Partner, $8 day, share profits, $300. 3000 Hollyd. Blvd.

OPERATE your own service station. $250 investment required. HO. 9448.

MEN for sign work. No exper. nec. $7 day com. $15 req. 5943 S. Hoover.

WANTED—SITUATIONS—Male

Miscellaneous —15

TO THE EXECUTIVE

who is looking for an assistant of wide and general experience, this advertisement will justify a response without obligation. A man of mature judgment, who is used to meeting people, assuming responsibilities and attention to details, seeks employment. Moderate compensation will interest him. Address B, box 397, Times Branch.

HELP

MUST HAVE WORK to support my 2 motherless babies. Am 36 years old, experienced salesman, bldg. materials, etc. Can take off quantities from plans, general office man, timekeeper, etc. drive car. Willing to do anything, go anywhere. Have good local references. P.O. Box 743, Long Beach, Calif.

MAN with wide experience in estate management, farming, dairying, breeding and care of thoroughbred live stock, construction of buildings, roads, landscape work, etc., seeks connection. Later to take over. Address B, box 317, Times Branch.

EXP. kitchen helper wants steady work, clean, particular. $40. Week and room. Address X, box 156, Times Office.

YOUNG man going to Ariz. for health desires position, with references or mining firm; can give refs. Address Y, box 40, Times Office.

CAPTAIN, Ships master, Norwegian, ex-officer, desires employment. Private family. P.O. box [illegible]

COLORED boy wants work cleaning small offices or dishwashing from 3 p.m. to 12 p.m. AX. 4443.

HIGH school grad. wants work for doctor's treatments. Address X, box 273, Times Office.

FILIPINO, gen. repairing electr. wk., any car. Garage. Wash car. Chauffeur. Loc. ref. MA. 4745. [illegible]

YOUNG Swedish man wants work as houseman in apt. or hotel, full or part time. Refs. MU. 1637.

COLLEGE student (experienced) will chauf. eves., Sat. & Sun. Excellent refs. Phone CR 3507. Sun. RO. 3674.

EXP. dishwasher, janitor, wants steady work. $14 per week. Address X, box 199, Times Office.

MAN, reliable & handy, age 45, single, work for rm. & board, sm. wages. Address B, box 433, Times Branch.

YOUNG man, 17, H.S. education, 10 yrs. in L.A. Has car. Wishes permanent position with reas. sal. EX.4840.

JANITOR, handy man, caretaker, A-1 ref., reliable, white, married. No objection to country. OL. 4539.

PORTER wants job in barber shop, store or office bldg. Refs. AT. 7093. Or MU. 6187-J.

YOUNG actor, 21, work eve., pleasant surroundings. EHRLICH, HO. 7795.

COLLEGE boy, exp. cook, housekeeper, wants part time work. [illegible]

[illegible]

JAPANESE CHEF, HSWK., JANITOR, GARDENER. Ph. HO. 9130.

COL. man, good driver; also apt. janitor. loc. ref. Exp. AX. 7909.

YOUNG man wants all or part time work. Radio pref. Refs. VA. 3022.

JAPANESE wishes ½ day work in family or apt. Can drive. CH. 1962.

YOUNG man, age 21, wants work, any kind. DU. 6831.

BOY, 19, wants work in auto park or gas sta. Exper. AX. 3096.

COL. janitor, office cleaning. Day or night work. JE. 1582.

FILIPINO schoolboy wants work, near U.C.L.A. WA. 0322.

GOOD, honest, rel. German wants work on ranch or dairy. ME. 1984.

MAN wants work, porter, janitor or chauffeur. Call AX. 6946.

WILL accept work of any type. Address R, box 437, Times Branch.

JAPANESE school boy wishes work for room and board. GR. 0697.

MAN, 37, dish washing, state wages. Address B, box 424, Times Branch.

POS. with undertaking establishment. Address X, box 270, Times Office.

PHARMACIST, 20 yrs. exp. Exc. mgr. P.W.K. 154 W. 18 st. AX. 5427.

YOUNG man attending school nights, clerical, chauf. Morton. EX. 7653.

COL. man wants job janitor, porter, can drive any make car. LA. 1726.

COL. Gardener, ranch or rough carpenter work. JE. 7834.

A-1 (COL.) all around garage man. Best references. EM. 0676.

YOUNG col. boy wants work in hotel of any kind. AX. 7861.

Store and Office —15-A

YOUNG EXECUTIVE, 32, md. 10 yrs. training Genl. Motors cars; office management; retail credits, sales promotion, parts management. 2 yrs. fgn. serv. in So. Amer., seeks connection L.A. or elsewhere. Address X, box 143, Times Office.

EXECUTIVE with 15 years' experience in plant, office and sales management desires permanent connection with reputable concern. Can furnish best of reference as to character and ability. Address W, box 6, Times Office.

ACCOUNTANT with 16 years' exp. in industrial, corporation and public accounting, will consider change to reputable industrial or mercantile concern. Local references. Address B, box 335, Times Branch.

ACCOUNTANT, public, open for engagements for part-time bookkeeping. Audits, systems, reports & Fed. inc. tax matters. Fees rea. PH. YO. 8843.

ACCOUNTANT, 10 yrs. exp., oil, mining & public utilities, capable taking full charge office & books. Call EL. 6206.

COMPTROLLER clerk with executive ability, several years' commercial & railroad & some mechanical experience. EM. 9335.

JAPANESE yng. man. Bank clk. exp. Wants work as janitor, clk., prof. dept. store. 337½ E. 1st. MA. 4085. Oka.

BOOKKEEPING, part-time work at reas. fixed rates. Simple systems installed. RAY BALDWIN. TR. 8491.

COLLEGE boy, typist, wants ½ day work. Mod. sal. TR. 8491.

CLERK, Office, file, record, steno. exp. 25. 6 yrs. exp., ref. MA. 4087.

YOUNG man, 24, university educ., wants pos. in L.A. WA. 0933.

BKPR., acct., systems, statements, day, week, month. Reasonable. MO. 12429

COLLEGE boy, typist, wants ½ day work. Mod. sal. TR. 8491.

Salesmen, Solicitors —15-B

2 EXP. salesmen want specialty line or some good line, have new car and willing to work. Reference local. Address Y, box 38, Times Office.

Trades —15-C

PAPERHANGER, painter, contract. Have tools & materials. LA. 6536.

WANTED—SITUATIONS—Male

Trades —15-C

MACHINIST, all around grinder man, exp. on Landis, Heald, Norton, Universal, surface & cylinder grinders. Also jig & fixture work. AX. [illegible]

PAINTER, GERMAN, PERFECT. Also free-hand decorating, flowers, landscapes, striping and graining. Good work for any price. WH. [illegible]

AUTO electrician and mechanic. Best reference. Phone EX. 2447.

ELECTRICIAN, age 35, 11 yrs. exp. Maint. & const. Loc. ref. OR. [illegible]

PAINTER AND PAPERHANGER WANTS WK. MARTIN. UN. [illegible]

Chauffeurs, Teamsters —15-D

THOROUGHLY experienced chauffeur, with highest local references. White, single, desires first-class position. 5 years with last employer in city. Hollywood 7872.

[illegible]

CHAUFFEUR, white, A-1, 27 years old, married, local references. 17 years in L. A. Careful driver. [illegible] GRENBARD, VE. 6351.

COL. man, chauf., excellent houseman, cook light meals, gardener, good refs. [illegible]

JAPANESE chauffeur competent, 5 yrs. experience, careful driver, [illegible]

JAPANESE chauffeur, competent, [illegible] experience, careful driver, [illegible]

YOUNG man, good char., ref. [illegible]

[illegible]

EXP. Filipino chauffeur [illegible]

JAPANESE chauf. and cook. [illegible]

GERMAN, single, wants position as chauffeur. Phone AT. [illegible]

[illegible]

Hotel, Restaurant, Club—15-E

EXPERT hotel operator-caterer, over 25 yrs. experience. Hotel, resort, club management. Open for engagement. Clean record. Local refs. Country pref. Address B, box 432, Times Branch.

HOTEL or apt. job for exp. Filipino, refined; reasonable pay. [illegible]

[illegible]

Professions, Vocations —15-F

STRUCTURAL ENGINEER, [illegible]

[illegible]

Farm and Garden —15-H

RANCH mgr., college agr. grad. [illegible]

[illegible]

[illegible]

Painting, Decorating and Carpentering —15-K

PAINTER wants contract work inside or out, ceilings, stains guaranteed, skilled. Low prices. MU. [illegible]

PAINTING, $6 day or contract. [illegible]

INTERIOR, exterior, painting, decorating, paperhanging. [illegible]

PAPERING, PAINTING. [illegible] PLASTER PATCHWORK. [illegible] OR CONTRACT. [illegible]

OLD ceiling cracks filled, refinished like new, $2.50 rm. Paperhanging, $2 rm. Work guar. VA. [illegible]

PAINTING, decorating; reduced prices. Cash or terms. [illegible]

PAPERING, [illegible] MR. CHASE. [illegible]

PAINT, paper or tint, $2.50 rm. Also outside painting. McCoy. [illegible]

PAINTER, Paperhanger, grainer. Good work. No fair offer refused. [illegible]

PAPERHANGING & painting. First class wk. guar. Est. free. AX. [illegible]

PAINTING, calcimining, papering, enameling, all work guar. AX. [illegible]

PAINTING, papering, L.g. or sml. hotels or apts. Est. free. AX. [illegible]

PAINTER & paperhanger, long exper., needs work, neat & reas. GL. 9410.

PAPERING, painting, calso., very reas. Need work, go anywhere. CH. 0600.

PAINTING, enameling, tinting, paperhanging, day or cont. Reas. JE.2457

BATHS, kitchens enameled, $2.50; papering, tint. MARTIN. TU. 9781.

PAPER, furn. & hung. $4 room up. Painting & tint. Baker. [illegible]

WANTED—SITUATIONS—Male

Painting, Decorating and Carpentering —15-K

Spanish Antique Decorator

Homes inside & out painted. TH 5502

PAINTER, skilled young mechanic, needs work. 75c hour or contract, brushes & ladders furn. MU. 8060.

BUY paper of me, will hang it free. Painting reasonable. AX. 3236.

A-1 painter & decorator, contract or day work. Apt. K. MU. 9746.

Day Work —15-L

FLOORS bleached, reshellacked, like new, 62 rm.; cleaned, waxed, elec. polished, $1.50 rm. Kitchen linoleum, 62 rm. Floors machine sanded, $4.50 rm. 10 yrs. L.A. reference.

STAR JAPANESE DAY WORK

WANTED—SITUATIONS—Female

Miscellaneous —16

COMPANION, housekeeper, seamstress, noted for ability and cleanliness, seeks position to serve one lady. Any locality. Moderate salary. Address Nurse, 6017 Barton ave., Hollywood.

WANTED—SITUATIONS—Female

Housekeepers, Domestics, Cooks—16-D

CAPABLE middle-aged white woman wants housework or care of small children, will leave city. Good, plain cook, neat housekeeper & understands children & the care of them. Call Sunday & Monday or write. Address 5242 Cartwright ave., N. Hollywood, Cal.

HOUSEKEEPING by a refined, elderly lady, fine cook & good housekeeper. Looking for a home more than big wages. Address Mrs. Mabel Schneider, Little Lake, Calif., Inyo Co.

AA1 DOMESTIC SERVICE AGENCY

Domestic help for exclusive homes. 312 Stack Bldg. 4 & Bdwy. MU.8852.

WANTED—SITUATIONS—Female

Day Work, Laundresses —16-L

SPRING housecleaning, laundry work, party work, bundle washing to take home. Reliable colored women. Refs. Go anywhere. WY. 2468.

EXPERT LAUNDRESS. WILL CALL FOR & DELIVER. Special rate on family work. OX. 6312.

WANTED—SITUATIONS—Male and Female —17

WANTED—To Rent—Miscellaneous —18

TO LET—ROOMS—Furnished, Etc.

Furnished —19-A

DISCRIMINATING young man, beautifully furn. quarters, exclusive So. Pasadena home. Refined environment. Every convenience. Address Y. box 86, Times Office.

TO LET—HOTEL—Rooms —19-B

COMMODORE HOTEL

7th at Lucas. All private baths. UNDER NEW MANAGEMENT. Attract. rates to permanent guests. Refined atmosphere. Walk. dist. Pkg.

HOTEL PARKWAY

So. Coronado at 7th. Steam heat. $1.50 & $2 day up. Lower rates by week or month. DU. 1174.

$1 Day—El Rey Hotel

New Hotel Grauman

Elk Hotel, 947 W. 6th

$1—Huntington Hotel

$1 da. heart of city $5 wk.

TO LET—ROOMS—And Board

THE TOWERS

NEW AMERICAN PLAN HOTEL

$45-$50—Gramercy Club

TO LET—HOUSEKEEPING Rooms

ANNOUNCEMENT

The following subdivision of Rental Columns will enable Times readers to more quickly locate the place they want to rent.

West and Northwest

Includes all west of Main street and all sections north of Jefferson street—West Adams, Pico Heights.

South and Southwest

Includes all south of Jefferson street and west of Main street—Vermont Square, Manual Arts, Angeles Mesa, Goodyear district, etc.

East and Southeast

Includes all east of Main street and south of Mission Road—Hollenbeck Heights.

North and Northeast

All north of Mission Road and east of Glendale Boulevard, Elysian Park, Highland Park, Lincoln Heights, Garvanza, Glassell Park, Huntington Drive.

TO LET—APARTMENTS—Furnished

Miscellaneous —21

$40 Alvesta Apts. $50

$30 UP. The Mayflower

IN GLENDALE

CASA LOMA APTS.

West and Northwest —21-A

"LA CASIANA"

BACHELORS AT $25.00 AT THE "CORONET"

800 N. LAS PALMAS

THE FLEMING

$41 ARTABAN $45

$30 Brenell Apts. $35

$42.50 Roberts Apts.

BELL-MANN APTS.

Natalina Arms Apt. Hotel

$70—EL PASEO—$90

$33.50 Palencia $38.50

ALLENDALE ARMS

826 S. CATALINA

National Wilshire

$45 ROYAL PALMS $65

MERIDIAN APTS.

$40 Up—Western Arms

$35 THE ALCAZAR $35

NEW BEVERLY VIEW

MARGOT APTS.

$40 Villa Nova $60

VILLA MARIA

$55 UP—ELLIOT ARMS

WEST WILSHIRE APTS.

TO LET—APARTMENTS—Furnished

West and Northwest —21-A

A REAL HOME FOR EVERY PURSE See These First

OWNED AND OPERATED BY THE KNICKERBOCKER HOLDING CORP.

BARD'S MANOR

CHEROKEE MANOR

HOLLYWOOD ARGYLE

KENMORE VIRGINIA

OPENED JAN. 12, 1930

THE TAGGART

2430 Ocean View Ave.

OVERLOOKING WESTLAKE PARK CORNER CARONDELET

Furnished for extreme comfort. GARAGE IN BUILDING DRexel 7191

NOW OPENED

Fox-Normandie

849 S. Normandie

Modern 6-story building. Steel construction. Luxuriously furnished.

Steam Heat Thruout

NOW READY

Ambassador Terrace

THE VERSAILLES

614 S. ST. ANDREWS PLACE

THE ARDMORE

THE COUNCIL APTS.

El Patio Apartments

114 South New Hampshire

THE TRAYMORE

COFFIELD MANOR

ELKS VIEW ARMS

JUST OPEN

$40 Uptown Arms $65

"EL VIGO" APTS.

$42.50 The Aldershot $50

ARMITAGE APTS.

THE STEELY

New Library Apts.

$50 Up—Fairhaven Apts.

New Fireproof Apts.

BEAUTIFUL SINGLES

DE LUXE APTS.

ADAMS HEIGHTS APTS.

BENJAMIN FRANKLIN

The Reid Studio Apts.

Wilshire Place Apts.

$50—SINGLES—$50

$30 Large Single $35

TO LET—APARTMENTS—Furnished

West and Northwest —21-A

"THE COUNTRY CLUB IDEA"

1070 GLENDON AVE.

IN WESTWOOD VILLAGE

Country Club Manor

3 TO 10 RMS. 1 TO 4 BATHS. REFERENCES REQUIRED

316 N. Rossmore

OPP. WILSHIRE COUNTRY CLUB

Helen-Mar Apartments

GRAMERCY MANOR

BURLINGTON MANOR

Money-Steps-Time Saved

Hollywood —21-W

THE KENSINGTON

$45—DRACENA ARMS

Hollyw'd Vermont Dist. Frigidaire, Extras Incl.

2057 Dracena Drive

SOMERSET APT. $65 UP

LA PYRENEES APTS.

$40 ESTHER ARMS $55

BACHELOR APTS.

VALVENIA APTS.

Edgemont Manor Annex

CLIFFWOOD APTS.

SIR LAUNFAL APTS.

NIRVANA APTS.

BLACKBURN APTS.

TUXEDO APTS.

THE EL CAPITAN

$47.50 Hartley Apts. $50

$40. VERY DESIRABLE

JUST OPENING

$45 DORCAS APTS. $55

AT LAST

South and Southwest —21-B

$47.50 Edgepk. Ap. $52.50

TO LET—APARTMENTS—Furnished

South and Southwest —21-B

TO LET—APARTMENTS—Unfurnished

Country Club Manor

3 TO 10 RMS. 1 TO 4 BATHS. REFERENCES REQUIRED

316 N. Rossmore

OPP. WILSHIRE COUNTRY CLUB

WARWICK APTS.

New. Corner Sycamore and First.

3 and 4-room furnished and unfurnished apts. Garage. Steam heat. Very attractive. Phone Oregon 3461.

NOW OPEN

EL MIRADOR

4 ROOMS, 2 BEDROOMS

El Caballero Gardens

TO LET—FLATS—Furnished

West and Northwest —23-A

5 Sunny Rms. Frigid. $60

Hollywood —23-W

Open For Inspection

EVERYTHING NEW

THE ROSE GARDEN

1166 N. Hobart Blvd.

Between Santa Monica Blvd. & Fountain, 2 blks. E. of Western.

FURNISHINGS & DECORATIONS COMPLETE IN EVERY DETAIL

South and Southwest —23-B

TO LET—FLATS—Furnished

East and Southeast

TO LET—FLATS—Unfurnished

West and Northwest

MADISON 2345

TO LET—FLATS—Unfurnished

Hollywood —23-W

South and Southwest —23-B

Play Golf Every Day

North and Northeast —23-F

TO LET—HOUSES—Furnished

West and Northwest —24-A

WRIGHT AND BECKER

BESS A. GREENE

HOUSE OF RENTALS

840 S. La Brea

CHELEW & HOIT

3841 Wilshire Blvd.

The Henry de Roulet Co.

Wilshire at Western.

LAACK & WILLIAMS

Newell VanDerhoef, Inc.

MR. & MRS. CARR

Hollywood —24-W

TO LET—FLATS—Furnished

East and Southeast

TO LET—FLATS—Unfurnished

West and Northwest

Hollywood

South and Southwest

Play Golf Every Day

North and Northeast

TO LET—HOUSES—Furnished

West and Northwest

WRIGHT AND BECKER

BESS A. GREENE
840 S. La Brea

CHELEW & HOIT

The Henry de Roulet Co.

LAACK & WILLIAMS

MADISON 2345

Newell VanDerhoef, Inc.

MR. & MRS. CARR

Hollywood

TO LET—HOUSES—Furnished

Hollywood

TED W. HAAS CO.

Home Rental Bureau
6381 HOLLYWOOD BLVD. GR. 4971.

South and Southwest

East and Southeast

North and Northeast

TO LET—BUNGALOWS—In Courts

Furnished

4 Rm. Bung. Comp. Furn.

$35 SGLS.—DBLS. $40

Unfurnished

$30 Spanish Stucco $30

TO LET—HOUSES—Unfurnished

West and Northwest

The Henry de Roulet Co.
Wilshire at Western. DU. 4400.

TO LET—HOUSES—Unfurnished

West and Northwest

HOWARD & HOWARD

LAACK & WILLIAMS

LUXURIOUS 14 ROOM SEMI-SPANISH HOME

Hollywood

TO LET—HOUSES—Unfurnished

Hollywood

South and Southwest

East and Southeast

North and Northeast

TO LET—SUBURBAN,BEACH

Resort, Mountain Property

Altadena

Santa Monica

TO LET—FOR BUSINESS—Miscellaneous

Stores, Shops, Lofts

Offices and Desk Space

Southwest Bldg.
130 So. Broadway

Desks, Files, Safes Rented

For Rent, Desks, Chairs

TO LET—FOR BUSINESS—Miscellaneous

Industrial and Business Pty.

Manufacturers' Agent

TO LET—MISCELLANEOUS

Country Homes, Etc.

AUTOMOBILES, USED—Miscellaneous

BUICKS

BUY FROM THE LARGEST DISTRIBUTORS OF AUTOMOBILES IN THE WORLD

HOWARD AUTOMOBILE CO.

6-LOCATIONS-6

1020 S. Figueroa
GOLD SEAL BUICKS

1367 S. Figueroa
Guaranteed Buicks

1826 S. Figueroa
Guaranteed Buicks

1237 S. Figueroa
Guaranteed 30 Days

4720 So. Broadway

1212 So. Main St.

G.M.A.C. TERMS

MARTIN
999 W. Washington

Douglas M. Longyear, Inc.

AUTOMOBILES, USED—Miscellaneous

25%
Stock Reduction
BY
GREER-ROBBINS
50 CARS
SACRIFICED
Stock Must Be Reduced This
Month-End
Buy Your Car Now!

CONVENIENT TERMS ON OUR OWN EXCLUSIVE TIME PAYMENT CONTRACT

Greer-Robbins
Home of "TRUTH TAG" Cars.
Figueroa at 12th

MADDUX, INC.

"Our One Special"

FORDS
1929'S AND 1928'S
Greatest Values In L. A.
AS LOW AS
$90 DOWN
We handle our own contracts.
Save That Enormous Depreciation And Buy from
Lloyd K. Hillman
507 S. FLOWER

FORD SPT. COUPE

AUTOMOBILES, USED—Miscellaneous

DON LEE
ANNUAL SPRING
USED CAR SALE
PRICES CUT
YOUR OPPORTUNITY TO GET A GOOD CAR FOR LITTLE MONEY
$150 UP
MANY MAKES. EASY TERMS.
DON LEE
Seventh At Bixel
1046 W. 7th Str.
Figueroa & Pico
Ev'e's Until 9
California Distributor Cadillac & La Salle Motor Cars.

Ford Bargain Center
The Place to Buy YOUR FORD. Prices LOW and Terms Easy.
The Largest Selection of FORDS in the City to Choose From.
150 Model A's & T's
ALL IN A-1 CONDITION
A's as Low as $95 Down
ALL GUARANTEED
T's as Low as $25

Lincolns—All Models
MADDUX, INC.
1059 So. Fig. WE. 4114

Lincoln '27 Spt. Sedan

OAKLAND 28 SEDAN

PACKARD

AUTOMOBILES, USED—Miscellaneous

Starts Today! 1930's
GREATEST EVENT
Reeve Gartzmann's
MAMMOTH
PIRATE SALE
Unheard-of Prices
89 Used Cars
"Cut-to-the-Bone"
For This Big Event
10 PIRATE SPECIALS
FOR SATURDAY
HOUR SALE
Reeve Gartzmann, Inc.
Oakland & Pontiac Distributors
1201 So. Figueroa St.

STEARNS-KNIGHT

WILLYS—KNIGHTS
Priced $100 to $1995
J. W. LEAVITT CO.
1330 S. Fig'roa WE. 1207

Working Man's Friend
CUT PRICES
LOWER THAN EVER
SUN.—MON.—TUES.
BOZZANI MOTORS

Trucks, Delivery Cars

Dependable Used Trucks

Trailers

Trucks for Hire

Automobile Tires

Automobiles Wanted

S. A. SCHERER

Cash For Your Car
6043 Hollywood Blvd.

FURNITURE—HOUSEHOLD GOODS, Sale, Exchange

Positively Quitting

MADISON 2345

Furniture at Auction

Auction Saturday

Auction Monday

Furniture Wanted

WE. 8291

Call Humboldt 5011

HU. 6149 OR EX. 3904

Phone HUmboldt 4517

More Cash for Furniture
The Open Market GL. 0707

HU. 4145

Vermont Auct. House

SEWING MACHINES—For Sale, Exchange, Etc.

MUSICAL INSTRUMENTS—Sale and Exchange

GOOD USED PIANOS

May Co. Music Dept.

MUSICAL INSTRUMENTS—
Sale and Exchange —31

WAREHOUSE SALE
Storage & Sample Pianos

Used Sohmer concert grand, Mason & Hamlin, Everett period model, like new; Knabe, Mehlin, Chickering, Steinway, Weber, Steck, Kranich, Kurtzmann and Wheelock pianos, at savings of several hundred dollars.
GRAND PIANOS FROM $365 UP.
Used uprights, practically every standard make, size and finish, priced from $95 up.
Player pianos from $275 up. Bargains in reproducing grands. On display only at

WAREHOUSE
15th and Los Angeles Sts.
BIRKEL MUSIC COMPANY

Wilshire Storage Co.
SENSATIONAL 3 DAY SALE
FAMOUS MAKE USED PIANOS
Dealers 2% cash dis. in lots 3 or more

SMALL GRANDS, $190
Up. Other Grands, Uprts., include "KNABE," "WEBER," "STEINWAY," "CHICKERING," KRANICH & BACH, JULIUS BAUER, KIMBALL, BEHR, HAZELTON, SCHUMANN, ETC. ALL reconditioned. Many like new. Sold by A BONA-FIDE STORAGE CO. Spec. Terms. Open Wed. & Sat. eves. WHY PAY THE LONG PRICE?

116-122 So. Western Ave.

REPOSSESSED PIANOS—Grands, Reproducing Grands, Players and Uprights. Some just like new and valued up to $1895. Unpaid balance, $69, $89, $139, $375, $395, $690. Responsible parties can purchase on terms as low as $5 cash. Balance like rent. Open evenings. WURLITZER, 816 S. BROADWAY. Phone FAber 4011. Open evenings.

For Rent —31-A
GOOD RENTAL PIANOS
$4 A MONTH UP
BIRKEL MUSIC CO.

Musical Instr. Wanted —31-W

RADIO EQUIPMENT—
Sale, Exchange, Etc. —37

RADIOLAS $49.50
GENUINE R.C.A. RADIOLAS on SALE AT ONLY $49.50
Complete and installed. Hurry as they will go fast.
WURLITZER, 816 So. Broadway. Phone FAber 4011. Open evenings.

PHONE YOUR WANT ADS TO THE TIMES. NO CREDIT ARRANGEMENTS NECESSARY. COURTEOUS, EXPERIENCED AD-TAKERS, DAY AND NIGHT, WILL HELP YOU WITH YOUR COPY IF DESIRED.
MADISON 2345

$39.50 AND $49.50
For complete 7-tube Patterson screen-grid console, genuine Magnavox dynamic speaker, formerly sold at $119.50.
944 SO. BROADWAY.

MACHINERY, ALL KINDS—
Sale and Exchange —32

"MEYER MEANS MACHINERY"
Headquarters for Punch-Presses, Sheet and Plate Machinery. Machine Tools. Sheet Metal Production Engineers.
MEYER MACHINERY CO.

REBUILT MACHINE TOOLS
Easy Payment Plan.

Tractors, Farm Implements—32-T
REBUILT TRACTORS—GUARANTEED 90 DAYS

Machinery Wanted —32-W
WANTED: PAPER BALER. WARDEN, 421 E. 6TH ST. MU. 4486.

MISCELLANEOUS—
For Sale —33

BUTCHERS' SUPPLIES

MISCELLANEOUS—
For Sale —33

VACUUM CLEANER BARGAINS
Why pay $65 or more for any cleaner? We guarantee to sell better vacuum cleaners and for less money than any concern in Los Angeles. Some as low as $10. Guaranteed. Free trial. Terms. VACUUM CLEANER REPAIRING. Cramer Electric Co. WE. 2222. 1303 W. Washington, corner Hoover.

400 LAWN MOWERS
for less. New or used. We trade. Pennsylvania Lawn Mower Shop, 4804 Santa Monica Blvd. OL. 5714.

Office, Store Equipment —33-A

JOSEPH BELLUE
Office Furniture Exchange
All furniture in A-1 shape. No extra charge.
631 S. Spring. VA. 5305
3rd Floor

Store Fixtures
Grocery, butcher, restaurant equip. of every description. "DAVIS HAS IT." New, rebuilt & bankrupt fixtures. WE MANUFACTURE. Long terms. Free parking. DAVIS STORE FIXTURE EXCHG. 1349 So. Main st. WE. 9050.

DESKS-CHAIRS-SAFES
FILES AND OFFICE SUNDRIES
OUR LOW OVERHEAD MAKES LOW PRICES
Ware Desk & Safe Co.
835 So. Olive St. TUcker 8822

DESKS FILES SAFES
3 CARS FACTORY SECONDS
WE RENT DESKS, FILES, SAFES.

Typewriters and Supplies, Adding Machines —33-B

Clothing, Furs, Etc. —33-D

AUCTION SALE
Fine Stock of Furs

Jewelry, Diamonds —33-E
Antiques, Art Goods —33-F
Cameras, Supplies —33-H
Lumber, Bldg. Materials—33-K
WRECKING 20 BUILDINGS
GLOBE WRECKING CO.
BIG BARGAINS ON carloads of lumber, plumbing fixts., doors, windows, pipe & everything for your bldg. at big reductions.
Houses, Bldgs. to Be Moved—33-V
Aeronautics —33-S

LEARN TO FLY
Take complete flying course while working. Opportunity for a limited number. Call at Crescent Airways, 91st & Western.

WANTED—
Miscellaneous —34

BOOKS BOUGHT
HOLMES BOOK CO.
814 WEST 6TH ST.
TEL. TR. 2285

We Pay Cash in 3 Hours
FOR RESTAURANT FIXTURES
J. J. SUGARMAN & CO.

Diamonds, Jewelry —34-B
DIAMONDS, pearls, gold, silverware and other articles wanted. Top prices paid. MARKWELL & CO. 707 S. HILL, SUITE 505.

DIAMONDS WANTED
Spot cash. No delay. W. H. Klein, 508 Loew's State Bldg., 7th & Bdwy.

SWAPS—
All Sorts —36

Don't Lose Your Equities
Large or small lot equities. Houses, cars, land, etc. We can help you. Immediate action. Call or write FRED NILSON CORP., 6th flr., San Fernando Bldg., 4th & Main. TU.6807.

HORSES, MULES, CATTLE—
Goats, Sale, Exch., Wanted, Etc.
Horses and Mules —43
Cattle —43-A

POULTRY AND SUPPLIES—
Pigeons, Rabbits, Bees
Poultry and Supplies —44
Pigeons —44-A

PETS AND SUPPLIES—
For Sale, Exchange, Wanted
Birds —46-A
Dogs —46-C

HOUSES—
For Sale
Miscellaneous —50

OPEN DAILY 1 TO 5 P.M.
BEAUTIFUL 12-ROOM COLONIAL
505 S. IRVING. WINDSOR SQ.

NEW 14-ROOM DUPLEX
In Beverly Hills, artistic and ultra-mod. Will trade. Builder. OX. 5249.

HOUSES—
For Sale
Miscellaneous —50

ATTENTION HOUSE BUYERS!
OPEN DAILY FROM 2 P.M. TO 5:30 P.M.

Golf, tennis and riding for the family within 5 minutes of your front door. Parks and playgrounds for the kiddies. Within walking distance of the finest and most reasonable shopping district. LIVE in this recreational, cultural and educational center of the west.

2353 Overland ave., 7 rms., 3 bedrms. Price $7650
2356 Selby ave., 7 rms., 3 bedrms. Price 7850
NORTH OF WILSHIRE
10556 Lindbrook, 8 rms., 4 bedrms. Price 25,500
10720 Le Conte, 9 rms., 4 bedrms. Price 32,500
221 Conway, 12 rms., 7 bedrms. Price 39,000
CALL FRED WILKINS, OXford 1137.

Win A Prize Home
No contest—just one of the first to select a showplace at the Great Home Exposition in Leimert Park, where concrete streets, schools, beaut. environment, golf club and 7c fare make the ideal setting for a home. Every model is a gem, designed by a noted architect, crowded with features now going into Beverly Hills mansions, built as an educational measure—priced just to defray costs, from $7350 to $13,500. SEE THE MODEL HOMES, many furnished by Barker Bros. Take E car to 8th ave., Angeles Mesa Dr. entrance opposite Sunset Fields Golf Club, or drive west on Santa Barbara ave., continue on LEIMERT BLVD. to new high school.

$13,500
4 BEDROOMS 3 BATHS
ENGLISH MANSION TYPE

217 N. WINDSOR
OPEN FOR INSPECTION
8 rooms, 2 baths, $10,500. Terms. Try and beat this for value.
WRIGHT & BECKER
3900 Wilshire Blvd. FItzroy 4111.

$3500—TERMS
A REAL BARGAIN

West and Northwest —50-A

LOS FELIZ
Owner forced to sacrifice new Spanish home located between Vermont & Western north of Los Feliz. Large living room, four bedrooms and 2 colored tile baths. Completely furnished, oil paintings, imported furniture and rugs. OL. 1606.

For Best Cash Offer
Will sell beautiful 2-story 10-rm. dwelling, steam heated.
B Zone Corner 80x132
Worth $40,000, but will make
BIG SACRIFICE

WESTWOOD HOME
$5500

2-STORY SPANISH
Only $11,800.

2-STORY SPANISH
$19,500
LESS THAN BANK APPRAISAL

HOUSES—
For Sale
West and Northwest —50-A

THIS CASTLE IN SPAIN IS REAL
8 Lge. Rms. 2 Tile Baths
3 Airy Bedrms. Unit Heat
Lot 54 Ft. Frontage.
$11,750

A Special Bargain
Just completed one of the finest 2-story homes of 7 rms., 2 baths, that small amount of money can buy. Everything the latest, beautifully decorated on high ground. Wonderful view. Owner on premises.

THIS IS IT

TYPICALLY SPANISH

South and Southwest —50-B

$175 CASH
And move right in to this charming 5-room English stucco home on high view lot. Modern.

Angeles Mesa Homes
Very easy terms. See these before you buy. ANGELES MESA LAND CO., Owners, 3600 W. SLAUSON. VErmont 0140.

OUT OF TOWN OWNER

$5500 TERMS
A REAL BARGAIN

Hurry On This

East and Southeast —50-C

AUCTION
MONDAY, MAR. 3RD, 2 P.M.
1453-53½ EAST 92ND ST.
H. N. WOOD, Auctioneer. AX.9716.

FORECLOSURE

North and Northeast —50-F
MR. EASTERNER

HOLLYWOOD—
For Sale, Exchange, Etc.

BIG THINGS
Happening in Hollywood will produce results. Here is a chance for home and income. Double house in Hollywoodland, 7-R., 2 B. and 1 B., 4 garages, wonderful panoramic view of city and Ritz-Carlton Hotel site. In a live development district. Especially low price of $22,500 for quick action. Equity of $12,500 offered for exchange provided some cash can be raised.
B. L. SPENCE
2690 N. Beachwood Drive. HO. 1344.

DO YOU WANT A REAL HOME?
9 rooms and 3 baths in the hills of Hollywood. Corner lot, brand new, acquired under foreclosure. Will take good lot as first payment, balance on easy terms. Price $20,000.

Extreme Sacrifice

DOHENY DR. $6,000

$4100, $500 CASH

SACRIFICE

BEVERLY HILLS—
For Sale, Exchange, Etc.

508 ARDEN DRIVE
ONLY $27,500
A REAL BUY
Two-story Spanish. Upstairs has 3 master bedrooms and lounging porch; two tiled baths each with fully tiled showers. Downstairs has large and attractive living room, nice library, dining room, kitchen, pass pantry with extra large electric refrigerator, sunny breakfast room, maid's quarters.
Two-car garage, the doors of which are hydraulically controlled from driveway; chauffeur's room, laundry, storage room 14x22; and tool room.
Basement has oversized furnace and water heater. Laundry has separate water heater.
The electric fixtures are the finest obtainable. The hardware is VERY UNUSUAL. 14 karat gold plated in breakfast room, hammered old silver plated in bedrooms, hand-made iron in other rooms. The value offered here will cause you the utmost astonishment.
JAMES F. DICKASON
(Builder of more than 300 homes.)

Stop! Look! Listen
We are able to offer for sale a most charming ENGLISH HOME at an unusually low figure. 4 bedrooms. Turkish steam cell and bath, servants' rooms with bath and shower, (garage for 4 cars.) unit heat, park-like garden.
CONSIDER PART EXCHANGE
For further information apply to
The Frank Meline Co.
OXford 4701. OXford 5082.
MR. MAYER. MR. BOYER.

English Farm House
A very interesting home, located
518 No. Beverly Dr.
Many unusual features, also an investment as a home.
Special Price & Terms
See This Today
or call
Mr. Holland—OXford 6171

SPANISH HOME
(BRAND NEW)
$15,500
4 bedrooms, 3 baths.
Concrete st., all improvements paid.
THIS WILL SELL.
Beverly Hills Realty Co.
400 Beverly Dr. OX. 6133.

36 ROOMS beautifully furnished to a 5-room furnished home. $65 per month to $3000 month. FOR ALL BEVERLY HILLS HOMES See MISS JOY
The Frank Meline Co.
BEVERLY HILLS OFFICE. OX. 6171

"HOT SPOT" OF BEVERLY HILLS CORNER, SANTA MONICA BLVD. AND WILSHIRE—$750 FT. 133 ft. frontage. "C" zone. Opp. cor. over $1000 ft. One of busiest corners on Wilshire. JOHN A. VAUGHAN CORP.

I WANT AN OFFER
ON
720 North Camden Drive.
7 rooms, 3 bedrooms, 2 baths. Lot 100x200, beautifully shrubbed. Call Mr. Winchel. OX. 6151.

TWO BARGAINS
ARTHUR M. KELLEY CO.
"Beverly Hills Home Specialists"

REAL VALUE
A REAL HOME

329 SO. CAMDEN
Here is the greatest value in 7-rm. new Spanish bungalow, 60-ft. lot, all large rooms. OX. 7181.

$9,950

706 N. WALDEN
5 bedrooms, 5 full tile baths. Open for inspection.

New 2-Story 10-Rm. Home
BEVERLY HILLS EXCHANGES
GEO. E. READ, INC.
Phone OXford 6177.

WESTWOOD HILLS—
For Sale, Exchange, Etc.

DON'T FAIL TO SEE
This Bargain
2-STORY SPANISH
8 BEAUTIFUL ROOMS
Mammoth liv. room with balcony, antique woodwork, full tile stairs with mosaic touches, stained and leaded glass windows, beautiful color tones, den with servette, maid's room and bath first floor.
Two wonderful master bedrms. with large dressing rms. each, exquisite colored tile bath with needle shower, etc. Two scenic balconies on second floor.
Big lot 60x178 with view, one block from Wilshire, a stone's throw from L. A. Country Club. Attached garage.
Only $15,500
WORTH $21,500
Mr. Bates—OXford 4902
The Frank Meline Co.
1323 Wilshire Blvd., Beverly Hills.

FOR SALE OR TRADE

PRICE CUT $15,000

FORECLOSURE
FIVE-ROOM SPANISH HOME

GLENDALE—
For Sale, Exchange, Etc.

ROSSMOYNE, $7350

GLENDALE—
For Sale, Exchange, Etc.

Prettiest in Glendale
BIG LOT—75X180
$3200
LIKE A PRIVATE PARK. Beautiful building site, splendid residential section, 3-room livable house on rear. Many beautiful shade, fruit and ornamental trees and shrubs. Level, but sets well above street, with cobblestone retaining wall. We can show you ALL of the BEST BUYS. Open Sunday.
Greenlaw Realty Co.
149 So. Brand. Douglas 9201.

MODERN SPANISH HOME

IN ROSSMOYNE, $7350
7-ROOM ENGLISH HOME
2 BATHS. UNIT HEAT.

H. L. MILLER CO.
Real Estate, Insurance, Loans
212 E. BROADWAY, GLENDALE
Phone Douglas 853

EAGLE ROCK
For Sale, Exchange, Etc.

PASADENA—
For Sale, Exchange, Etc.

ALHAMBRA—
For Sale, Exchange, Etc.

SAN MARINO—
For Sale, Exchange, Etc.
WE have "REAL BUYS" homes and home sites. SAN MARINO REALTY CO., 992 Huntington Dr. Ph.Alh.1907

CITY LOTS AND LANDS—
For Sale —57

Builders Or Investors
Unusual Opportunity
Offered By Mortgage Co.
Large lot, size 112'x330', suitable for apartment, bungalow court or flats. This is a beautiful lot, in a good location, and on a good street. 381 East Washington St., Pasadena. Improved with an old 11-room house. Price $12,000. Call MR. SHANKLAND, TR. 3776.
COURTESY TO BROKERS.

LARGE
CORNER LOT
Residence site ONE block from Wilshire Blvd. A step to Ralph's and Desmond's new stores. Schools and transportation. No agents.
$750 cash necessary
Call Mrs. Thompson, HO. 7907.

Speculators & Builders

ANGELES MESA LOTS

APT. SITE BARGAIN

ATTENTION BUILDERS

BUSINESS PROPERTY—
For Sale —55

BUSINESS CORNER

BUSINESS PROPERTY—
For Sale —55

WHO WANTS A BUY?

REAL BARGAINS

INDUSTRIAL PROPERTY—
For Sale and Exchange —56

INCOME PROPERTY—
For Sale —57

TREMENDOUS SACRIF.

Mortgage Co.
Courtesy To Brokers

SACRIFICE

Wonderful Investment

APT. HOUSE CORNER
90x125—$3,600

AUCTION

$24,000 Duplex for $17,500

Finance Company

14 Rm. Duplex, Sacrifice

SACRIFICE

SUBURBAN PROPERTY—
For Sale —58

ONLY $10 MONTH

SUBURBAN PROPERTY—
For Sale

BEACH PROPERTY—
For Sale

POULTRY AND RABBIT—
Ranches for Sale

COUNTRY PROPERTY—
For Sale

MUST HAVE CASH

Rich 3-Acre Farm, $1,0

CATTLE RANCHES

COUNTRY PROPERTY—
For Sale —61

For Sale—A Bargain

AN ACRE OR TWO

EASY TERMS

RICH LAND $10 PER A.

MOUNTAIN, RESORT, LAKE

EASTERN, NORTHERN PTY.
For Sale —63
Southern Oregon Farms
For Exchange —63-A
Wanted —63-B

SAN FRANCISCO PTY.—

OIL PROPERTY—

ORANGE, LEMON, WALNUT
Avocado Groves—Vineyards
For Sale
12 A. 16 Yr. Valencias

COUNTRY PROPERTY—
For Sale —61

THIS VISTA SUBTROPICAL ORCHARD LAND UNIT a wealthy gentleman from Philadelphia is now completing a magnificent home, and a technician of Warner Brothers Motion Picture Studios has recently purchased property for a country estate. Perhaps you, too, would fall in love with this property and district if you investigated its advantages and desirability. Tracts of 5 to 75 acres and on easy terms, if desired. Full information and descriptive folder on request. Edwin G. Hart, Inc., 724 Van Nuys Bldg., Los Angeles. Phone: TRinity 4521.

For Sale—A Bargain

20 acres good farm land, 20 acres in truck garden which can be harvested from now till June. 7 acres in apricots, 3 acres in Zante currants, balance raw land, can be put in alfalfa or cotton. Good house and outbuildings, 10-h.p. elec. pump, lots of water, close to good school and town. If taken with the crop on is a bargain at $10,000, without the crop $9000. Must have $5000 cash, balance on time. Write to R.R. 3, Box 118, Madera, Calif.

AN ACRE OR TWO

Ready for avocados, citrus, bulbs, or winter vegetables. City conveniences. Plenty water, wonderful climate. Ocean and mountain view. Halfway between here and Santa Barbara.

EASY TERMS

Good prospects for increased values in this fast growing section. Phone or see me today. Rhodes. 727 ...

RICH LAND $10 PER A.

ORANGE, LEMON, WALNUT
Avocado Groves—Vineyards
For Sale —68

OVER 40 BEST O. & L. GROVES, 5 to 70 a. Courtesy to brokers. CEE W. CELL, Riverside, Calif.

STOCK, DAIRY RANCHES—
For Sale and Exchange —68½

1800 ACRES, 300 head milk cows, 500 head hogs, near Merced. Price $300,000. Havens Inv. Co., WA. 1718.

ACREAGE, SUBDIVISION—
Miscellaneous —70½

FOR SALE—10 acres in Lynwood, suitable for subdivision & building. 726 feet on paved blvd. $20,000. $10,000 cash. H. Horowitz, owner, 1817 E. 100th st. LA. 8970. LA. 5528.

WANTED—
Real Estate
For Cash, Not Classified —71

Want Improved Business

Property up to $200,000. Have clear & cash. Phone Mr. Winchel or Mr. Fitzpatrick. OX. 6151.

WANT ½ acre or acre Beverly Hills or Holmby Hills for cash. Alcorn, OR. 1803.

WANTED—Distressed property vacant or improved. Write Ingraham, P.O. box 153, Ambassador Station.

Miscellaneous —71-X

Want Real Est., House

CASH—NO TRADES

QUICK ACTION, BUYERS GALORE. BEDILION, 650 S. Spring, TR. 6965.

MANY BUYERS AND BIDDERS COME to our Auction — in MOST cases this means CASH for the seller. C. H. O'Connor & Son. FI. 2134

PROPERTY Sold for Cash

CALL 2034 WEST WASHINGTON.

WE CAN exchange your property. THE OTTO O. WILDEY CO., LTD., 304 FINE ARTS BLDG. TR. 2525.

LEVEL apt. lot 50x135 to alley or 50x150, near Hollywood car line or Fairfax. Call Mrs. Reid. OR. 5601.

PROPERTY Sold for Cash

CALL 2034 WEST WASHINGTON

IF YOU WANT CASH FOR YOUR PROPERTY, CALL R. N. WOOD, 703 W. 42TH ST. AX. 9716.

CASH for your land in 30 days. W. E. Carpenter, Beverly Hills. OX. 2889

Houses —71-A

SAN FRANCISCO business clearing $400 per month, exchange for $30,000 business, home or apartment house, owners only. Address Y, box 6, Times Office.

$18,000 7% MTG. want clear home of equal or less value. Address Y, box 118, Times Office.

WANT $5000 house, close-in. $1000 cash. Must be bargain. MU. 8807

WANT home, piano as dn. part. Apt. 8, 1241 E. 78TH PL., LA. 6639.

Lots —71-B

WANT clear lot or acreage for 1125 Myra, 1 blk. W. of Sanborn Jct., ½ blk. N. of Sunset. 90 ft. pav. st. 5-rm. bung. & gar. Unrestricted lot. Real val. $6000. Enc. $2000, 3 yrs. int. 7%. See outside & ph. Graham. DR. 3201.

WANT CLEAR LOTS IN EXCH. FOR INCOME. OWNER. FA. 1136. 720 ROWAN BLDG.

WILL pay $4000 cash for residence lot in BEVERLY HILLS, west of Robertson. OR. 1770 eves.

B-ZONE, West Hollywood or Wilshire for cash from owner. OR. 3105.

Business Property —71-D

WANTED—Vacant business property, Hollywood, Beverly Hills or Wilshire district or main arteries up to $100,000 to trade on finest apartment house, Hollywood. Price $330,000. Income $2400 month. Call Mr. Howe. OX. 6111, OX. 2966. Evenings.

WANT BUSINESS PROPERTY LEASED TO CHAIN STORE

Have $50,000, will buy one large or several small places and assume. E. J. PEIRR. 3200 W. 8th. DU. 1700.

WANT bus. corner with good inc. & assured future to $40,000. Have cash & clear city. OR. 2148.

Income Property —71-H

WANT duplex. Have 5-room bungalow, 1 mortgage only. Also lot equity as down payment. OL. 4772. Mr. Franks.

WANT INCOME. Have clear $6000 income lot. Assume 1 mtge. Lock Box 261, HOLLYWOOD.

WANT income bargain up to $30,000. No 2nd mtgs. Address Y, box 68, Times Office.

WANT apt. house eqty. for close in res. lot Glendale. Douglas 1768.

Beach, Harbor Property —71-K

WANTED—Beach lot for 3 acres farming land. WA. 4390, 3136 Wilshire Blvd., rm. 18. J. C. Ewing.

Country, Ranch Pty. —71-M

2 TO 5-ACRE CHICKEN RANCH VE. 1888.

MOUNTAIN, RESORT, LAKE

POULTRY AND RABBIT—
Ranches for Sale

EASTERN, NORTHERN PTY.

Southern Oregon Farms

ROGUE RIVER VALLEY offers ideal climate, best soil, low-priced land with plenty gravity water. ... Medford, Oregon.

For Exchange —63-A

REAL ESTATE—
For Exchange
Miscellaneous —72

BEVERLY BLVD. business lot, 5-rm. modern house, suitable for residence or business, located in 2900 block; will trade for duplex or single residence up to $17,500. Clear for clear. Owner. OR. 2880 or GR. 0582.

WANT GOOD INCOME

From owners only. Have client with several properties and can deal one or all on good income. HE. 2117.

B. W. CROWE

STORY BLDG. VA. 1834.

WANTED—So. Calif. income to $15,000 in exchange for fine Oklahoma 200-acre farm bordering on wild-cat oil. 434 W. Valley Blvd., Alhambra.

SAN FRANCISCO PTY.—

OIL PROPERTY—

ORANGE, LEMON, WALNUT
Avocado Groves—Vineyards
For Sale —68

12 A. 16 Yr. Valencias

MUST HAVE CASH

Rich 8-Acre Farm, $1,050

CATTLE RANCHES

I WANT AN ESTATE

FOR MY GORGEOUSLY FURNISHED AND BEAUTIFUL HOME IN BEVERLY HILLS. PRICE $125,000. FULL COMMISSION TO AGENTS.

PHONE OX. 8014, 1735 ANGELO DR. BEVERLY HILLS

$4,000
UNDERPRICED
10 Rooms, Lot 60x174

Windsor Blvd. res. foreclosure. Best buy in the city. Take small lot at cash value. E. S. Gilbert, 718 Associated Realty Bldg. VA. 9107.

WANT clear or nearly clear lot or improved in western part of city or Santa Monica district, up to $12,000, as part exchange for apartment-court of 12 units. Income $300 monthly. Excellent condition, attractive grounds. $15,000. Bank mortgage. R. R. Harris, owner, 181 E. 38th st. MU. 6114.

WANTED

Clear business property, L. A. or orange grove, Orange county preferred. FOR 3-story brick hotel situated on valuable corner approx. 300 x178. Excellent opportunity for right parties. Courtesy to brokers. GL. 1169. Eves. OX. 9617.

ON Berendo, nr. Wilshire, I own a wonderful lot improved with 4-family flat, 6 rms. each, 2 baths, 1 blk. Park Lane Apts. Good income. Great future. Absolute sacrifice at $34,000. 1 small mtg. $14,000 at 5½% int. Owners only. DR. 3813.

HAVE 2 nifty 7-rm. bungalows, one in Beverly Hills, one in Hollywood. Will consider Van Nuys acreage for one and B Zone lot in Hollywood for other. Mr. Potter, 5908 Hollywood Blvd. GL. 6003.

FOR EXCHANGE—

100 per cent income, 20-unit apt. house, completely furnished. Nicest in Wilmington. Want ranch land or vacant lots. See owner, 1152 Broad ave., Washington, Calif.

INCOME $5160 YEAR

Owner wants to improve vacant & will exchange eq. of $25,000 for clr. house, lots or grove. Will discount for cash. RO. 5852.

CHOICE acreage on paved blvd. Blk. from business center, close in No. Hollywood. Take trade improved business, flats, houses or other property to $40,000. L. A. DALTON, 221 S. Vermont. WA. 1913.

"INCOME PROPERTY SPECIALISTS" List Your Property for Exchange M. W. TAGGART, REALTOR 1023 W. M. Garland Bldg. TR. 5860.

DO YOU WANT TO TRADE? WE HAVE WHAT YOU WANT Cash and Clear Properties.

HARRY GROSSMAN

204 Haas Bldg., 7th-Bdwy. TU. 2471

AT present am handling $175,000 apt. house, $240,000 ind. tract, $87,000 bus. bldg., $25,000 bus. lot, etc. I solicit worthwhile listings. James Madison, 133 N. La Brea. OR. 1229.

WILL exchange my 9-rm. home, bank apprais. $22,000 & fine store bldg., bank apprais. $20,000, both clear, for good home of same val. 802 Westchester Place.

Choice Walnut Grove

15 years old, 35 minutes from Broadway. Consider good business property to $85,000. DU. 0373.

WANT BUFFALO, N.Y.

CASH AND STORES

EXCHANGES

W. M. GARLAND & CO.

WANT APARTMENT

EXCHANGES, MU. 2522

I WANT STOCKS

Any kind, for my clear real estate. HE. 7906.

REAL ESTATE—
For Exchange
Miscellaneous —72

HAVE 225 acres black land farm, finest cotton land in Texas, 60 miles south Dallas, Hill county. $10,000 bank loan, 6%, 8 yrs. to run, nice home, windmill, good barns. 125 acres in cotton, balance in grain. $150 an acre. Will assume same amount on apartment, small hotel or good acreage. Call owner, CR. 5706, or 906 N. Crescent Heights Blvd., Hollywood.

Want Country Property

We have listings of all classes of city property in L.A. and adj. cities for all classes of country property. Send us a letter at once with complete details of your property.

G. O. RUSSELL & CO.

600 S. Brand, Glendale. CA. 3303.

WE ARE BUSY

Why shouldn't we be with 30,000 to 40,000 clients? We check our list daily. Undoubtedly we have what you want. If not, we will have. Let us check our list for YOU. PHILLIPS & REAM S.E. Cor. 6th & Western. WA.1171.

BRICK APT. BLDG.

29 sgls. & lobby. Furn., steam heat. A money-maker, close in. Always rented. Inc. $10,000 yr. On business st. with good future. Need some cash. See owner, Nelson, 3973 W. 6th st. DU. 6492. Res. DU. 0434.

TRADE

4-story brk. apt. on Wilshire near Figueroa, only 1 mtg., for clear ranch or vacant lot in Hollywood. Income $3000 month. See FISHER, 355 ROOSEVELT BLDG.

$24,000 Income

3-story brick apartment just completed, handsomely furnished, 100% filled, located in heart of Hollywood. Want clear local, eastern or good ranch for $55,000 equity. MU. 8837.

BEAUTIFUL hotel completely furnished, 35-year lease, one tenant pays the rent. Brick bldg. Price $50,000. Mortgage $20,000. Here is your chance for a fine home & income. What have you to offer. C. A. PETERSON, 984 S. VERMONT. DR.5268

TELL US TO EXCHANGE IT Then prepare to move. We trade the earth. HUDSON BAY INVESTMENT CO. 444-46 Subway Terminal Bldg.

MAJOR INTERSECTION

Forced sale, Hollywood Blvd. So. west cor. Fairfax, 140x95. Mtg. due $12,000. What have you for $30,000 equity, some cash, bal. trade? Owner. VA. 4603.

WE SPECIALIZE in exchanging your eastern for California property. Immediate action is our reputation. Call Mr. Mile at FAber 1964. H. F. MILE COMPANY 710 Citizens Natl. Bank Bldg.

I HAVE THE FINEST DUPLEX IN HANCOCK PARK DIST. FOR ONLY $27,500. 7 spacious rms. & 2 beaut. tile baths ea. Inc. $3000 yr. Will take clear bung. in trade. OR. 1184.

HAVE 4 new duplexes on 1 lot, will exchange for Yucaipa ranch. STANDARD REALTY CO. CApitol 5129. Douglas 9407. 414 So. Brand, Glendale.

FINE Alhambra cor. Valley Blvd. 101x104 ft. $12,500. Take ranch to same value or income to $22,000. Owners act. Jacobs, 2433 W. Main St., Alhambra. Call or write.

WANT ORANGE GROVE

SPOT CASH

WHEAT FARMS

Houses —72-A

BRENTWOOD PARK

5 bedrooms, 4 baths, 3-car garage, on lot 100x300, excellent view of ocean & mountains. Will exchange all or part of equity for clear lot or lots. Price cut to $28,000. Encumbrance $13,000. Phone SANTA MONICA 22848.

Business Property —72-C

ATLANTIC BLVD. CORNER

Income Property —72-D

TRADE WITH BUILDER

Large 14-rm. duplex with 4 colored tile baths, loc. at 1065 S. Hayworth, leased for $200 mo. Trade subject to 1 encumbrance for home or B zone lot. 743 N. LA BREA GR. 8111.

Country Property —72-K

TO LOAN—
Money
Real Estate Improvements —75

Vacant Loans—Any Amt.

MURDOCK, Beverly Hills OX. 1817

PLENTY of money to loan on city improved or vacant. R. W. KINSEY, 810 South Spring. VA. 0463.

TO LOAN—
Money
Real Estate Improvements —75

5½% MONEY 6%
INSURANCE FUNDS

Eastern money is the lowest rate money obtainable, as the East is where the large concentration of wealth occurs. These funds must be invested in good securities such as real estate loans. That is our business.

Yes, we charge a commission. All mortgage companies do the same. The borrower can take his pencil and figure where he is ahead with our loan when he considers the rate he is paying for his money. Loans $5000 or more. 7%; no commission.

A property with a low rate loan is much more attractive to a buyer.

Telephone us the address of your property. A preliminary inspection will be made free of charge.

Conservative construction loans considered.

THOMAS MORTGAGE COMPANY 810 S. Spring st. Top floor. TR.3946

Financial correspondent Prudential Insurance Company.

6, 6½ & 7% MONEY

FOR 3-5 OR 10 YEARS ON IMPROVED RESIDENTIAL AND BUSINESS PROPERTY IN LOS ANGELES AND VICINITY.

5½%

ON CENTRAL BUSINESS PROP. WHEN AN ABUNDANCE OF SECURITY IS OFFERED NO CHARGE FOR APPRAISAL OR ESCROW

Correspondent NEW YORK LIFE INS. CO.

Winter Investment Co.

11TH FLOOR, I. N. VAN NUYS BG. Los Angeles. TR.3071. 7th & Spring

6% & 7%

Money Available Now FOR BUILDING & FINANCING

We loan our own funds. No red tape or excessive charges. Come in and investigate our service.

Robbins Little & Roy E. Naftzger

312 ASSOCIATED REALTY BLDG. 510 W. 6TH ST. VA. 8191.

LOANS ON HOMES

$10 A Month Per $1,000 Includes Interest

Syndicate Mortgage Co. 400-408 Associated Realty Bldg. L. A. Office—Phone VAndike 23... Glendale—Douglas 7975-M. Pasadena—Wakefield 519— Santa Monica—Santa Monica 22472

LOANS ON HOMES

HOLLYWOOD—WILSHIRE BEVERLY HILLS LOANS FOR 50% OF APPRAISAL ALSO AMORTIZING LOANS UP TO 65% OF APPRAISAL

Toberman & Company

6763 Hollywood Boulevard HE. 4141.

PHONE YOUR WANT ADS TO THE TIMES. NO CREDIT ARRANGEMENTS NECESSARY. COURTEOUS, EXPERIENCED AD-TAKERS DAY AND NIGHT. WILL HELP YOU WITH YOUR COPY IF DESIRED. MADISON 2345

7% AND 8%

CONSTRUCTION 65% LOANS STRAIGHT, 3 YEARS. Also Second T.D.'s BROOKS MORTGAGE CO. 716 Union Bank Bldg. TU. 4855.

6%—LOANS

FOR HOME CONSTRUCTION OR IMPROVED PROPERTIES WILL MAKE LOT PAY-OFF PAUL B. TREAT 610 SO. BROADWAY. TU. 4594.

6% to 7% Ready Money

$10,000 to $500,000, quick action, low cost. Straight loans. Good income prop. Courtesy to brokers.

KELLS & GRANT

Wilshire at Western. DU. 3000.

Liberal Loans on Vacant 8%

Quick action. Any amount. Hollywood, Beverly or Westwood. Call Mr. Cheesman. OX. 6111.

6% Insurance Funds 7%

For Real Estate Loans. Courtesy to Brokers. REV. NILLS SECURITIES CORP. 444 No. Beverly Dr. OXford 7093.

PENN MUTUAL LIFE INS. CO. Loans placed with Lowest Rates. No Delay. HAVELOCK C. BOYLE

7%—NO COMMISSION

ON IMPROVED CITY PROPERTY No appraisal or escrow charge. WOOD-BRUNNER-FIELD, INC. 1015 South La Brea. OR. 1291

LOT PAY OFFS

Surety bonds. 1st & 2nd loans. Furn. All details less cost. ZEIGLER INV. CORP. Persh. Sq. Bldg. TU. 1930.

12% Trust Deed Money
WM. McBURNEY, JR.

516 Pershing Sq. Bldg. VA. 2001.

FOR INFORMATION ABOUT "How to get a loan"

See Wm. H. Harwood Co.

666 Sub. Term. Bldg. MU. 3873.

ANY amount $5000 to million on improved properties and for bldg. purposes. W. W. MINES & CO. A. F. Beal, Mgr. Loan Dept. 1001 Stock Exch. Bldg. TR. 5834.

QUICK ACTION

6% & 7% LOANS, 12% SECONDS. CAMPBELL MORTGAGE CO. 723 Title Insurance Bldg. TR. 9933.

Refinancing 7% And 8%

2ND T.D. & 8% AND 12%. Vacant lot loans at 8%. ROBERTSON. OX. 1131

$5000 TO $500,000

LOANS MADE FOR OTHERS. Why not you? Lindsey, WH. 7814.

Vacant & 2nd T.D.'s

TO LOAN—
Money
Real Estate Improvements —75

WE ARE MAKING Full 60% Loans

FOR NEW CONSTRUCTION AND REFINANCING PRESENT LOANS

On West side residences and residential income properties. Liberal and prompt appraisals. Most attractive loan plans, special attention given applications from BUILDERS AND BROKERS. We have plenty of money on hand and can give prompt service and approvals. LET US SERVE YOU.

Continental Bond and Investment Company
OF CALIFORNIA

1001 SECURITY TITLE INS. BLDG. 6th & Grand. TRinity 4477

BEFORE

Borrowing money to build a home or to pay off your present mortgage INVESTIGATE the Insurance Plan Loan which costs

LESS THAN 7%

531 WEST SIXTH STREET Los Angeles. FAber 2221.

6% AND 7%
MORTGAGE LOANS
609 SO. GRAND AVE.

Formerly at 210 Stock Exch. Bldg. THE JOHN M. C. MARBLE CO. ESTABLISHED 1900. TRinity 3776.

5½, 6 AND 7% LOANS

3, 5 AND 10 YEARS According to class of property. Make application direct to this office.

E. L. McCORMACK & CO.

1121 Van Nuys Bldg. VA. 5209.

6% Res. Loans No. Comm.

Building Loans—Lot Payoffs. Private Money. G. D. ROBERTSON & COMPANY Beverly Hills. CRestview 4111.

LOAN APPLICATIONS WANTED Pacific Western Inv. Co. GR. 2148.

Dia. onds, Jewelry —73-B

10 MILLION DOLLARS TO LOAN

DIAMONDS AND JEWELRY LOWEST RATE OF INTEREST PLEDGES HELD 13 MONTHS

Private Loan Booths
PROVIDENT LOAN ASSOCIATION

846 S. Broadway New Orpheum Bldg. Entire 3rd Floor

FOR 60 YEARS

A Financial Institution FOR DIAMONDS & JEWELRY LOANS SPECIAL DEPARTMENT FOR LADIES

A. B. Cohn & Bro. 305 Warner's Downtown Theater Bldg. 7th & Hill Sts.

DIAMONDS, JEWELRY and other personal property. Courteous, private, confidential. References, leading banks & jewelers. Lowest rates. Established 1903 LADIES' DEPT. MARKWELL & CO. 707 SO. HILL SUITE 500 TUcker 9291.

Automobile Loans —73-C

AUTO LOANS AND REFINANCING CUT RATES

Out-of-State Cars Refinanced "Your present insurance accepted."

Hillman Auto Loan

307 S. FLOWER. MU. 6158. HOLLYWOOD BRANCH 1250 N. VINE. HE. 1863. Open evenings and Sundays.

AUTO LOANS
No Insurance Required

WE MAKE OUR OWN COLLECTIONS AND DO NOT TRANSFER YOUR CONTRACT.

L. L. MIDDLECOFF

Loaning capital of

J. L. BLODGETT

1811 S. FIGUEROA WE. 7281. EASY PARKING.

AUTO LOANS

Ten years of "BANK-LIKE" Service Assures Satisfaction

DONALDSON

200 West Pico st., corner Hill st. REFERENCES: YOUR BANK OR ANY COMMERCIAL AGENCY

Miscellaneous, Salary, Etc. —73-D

MONEY WANTED—
Real Estate, Collaterals —76

MONEY WANTED—
Real Estate, Collaterals —76

$10,000, 7%, Kenmore resid. Value $25,000. Must be mortgaged. $10,000, 8%, 100x200 vac. Wilshire. Cost owner $28,000. $3000, 8%, bus. prop. leased to large oil co. Value $20,000. $6500, Wash. Blvd. prop. Value $22,000. All above responsible owners W. ROSS CAMPBELL CO. TR. 9911.

$40,000, 5 YEARS, 8% flat or installment. Summer resort and subdivision on Clear Lake. Local bank appraisement $200,500. First trust deed. $25,000 good sales contracts additional security. Money needed for cabins to handle present business. Austin Resort and Land Co., Lower Lake, Lake County, California.

$48,500 T.D. for sale. This is a 1st encumb. bearing 8%. Matures 18 mos. Will disc. to net 14%. Secured by prop. val. $140,000, with approx. income $5000 per mo. Call MR. NICHOLSON, GL. 6388.

$20,000

Corner on Figueroa street, 8% interest. 727 South Spring St. TRinity 0901.

WANT $6,000

Beautiful Beverly Hills home. Gilt edge loan. J. S. STOKES OXford 1036.

$2,500 @ 12%

$10,000 @ 12%

$1000 1st. 8%. OR. 0200.

MORTGAGES—
Trust Deeds —77

$786 DISCOUNT

Payments Guaranteed

Trust Deeds Wanted

Ready cash, quick action. No brk. CALIFORNIA RESERVE CO. 408 S. Spring at 2nd St. PA. 2101

WE OWN AND OFFER FOR SALE 1ST MORTGAGE & TRUST DEEDS

LA BONTE & RANSOM

132 N. LARCHMONT. GL. 2161.

MORTGAGES—
Trust Deeds —77

MTGS. & T.D.'s wanted. Ready cash. R. J. Ton. 4830 S. Western. VE.7281

STOCKS AND BONDS—
Miscellaneous —78

FOR SALE: 1000 California Ventura Oil 11; 24 Menolith Midwest, 4.00; 30 Western Auto preferred, 8.00. WANTED: Unlisted securities. What have you?

PLEDGER & CO.

639 S. Spring. TR. 7980.

AMERICAN ELEC. BRAKE STOCK at sacrifice. Douglas 7183-W.

MINES AND MINING—
Miscellaneous —80

MAN exp. in shipping ore to take charge. Prop. now being mined. Inv. req. Good sal. Wonderful proposition to right party. Call 3158 Wilshire Blvd., Rm. 34.

WANTED: Cinnabar properties, also open to negotiate eastern finance for worthy mining or oil property. 208 W. 8TH ST., Room 702.

BENTONITE and BARYTES wanted. Send samples with descrip. and location to P.O. box 456, Las Vegas, Nev.

APARTMENT, HOTEL and Income Lease
Hotels—Rooming Houses —81

Real Opportunity

NR. WEST L. 10 RMS.

Apartments—Bungalow Courts—82

70 Rms.; $3500, Terms

Leases, Exch., Wanted, Etc.—83

BUSINESS INVESTMENTS—
All Kinds —84

CAPITAL FOR EXPANSION

Carl D. Oppenheimer & Co.

Certified Public Accountants

% 18 %

BUSINESS OPPORTUNITIES
Of Many Kinds
Miscellaneous —85

WHERE IS THE MAN

BUSINESS OPPORTUNITIES
Of Many Kinds
Miscellaneous —85

A Real Mfg. Bus.

Local manufacturer, mfg. staple article, selling to merchants, a business that has a future, now showing a net profit of better than $30 a day. If you are looking for a real bus., then don't fail to see me. This is not a fly-by-night proposition, but a real business opportunity for right man. Man must have $10000 cash. Call at factory and let me show you. 108 NORTH BEAUDRY.

HERE IS A Real Opportunity

FOR SMALL AMOUNT INVESTED AN INCOME FOR LIFE

$1500 will assure you a wonderful monthly return. Not a promotion, but a nationally advertised product. Mr. Lee, Rm. 229, 6560 Hollywood Blvd.

YOUR CHANCE

TO SECURE CAPITAL

Natl. Corp. Service, Inc.

INDEPENDENCE

Partner Wholesale Mfg.

OPPORTUNITY

DISTRICT MANAGER

Profitable Position

$3000 MONTH

NEED CAPITAL

SALARY & INT.

Man Wanted—$500 Inv.

In Alphabetical Order —85-A

ART SHOP

Book Store In Hollywood

SHIPPING NEWS
AND ACTIVITIES AT LOS ANGELES HARBOR

BUSINESS OPPORTUNITIES
Of Many Kinds
In Alphabetical Order —85-A

CAFE, heart of Wilshire district. Big income possibilities. Modern equipment, electrical oven, ammonia refrigerator plant, ice cream refrigerator, etc. Clear of encumbrance. Will take good property in exchange or sell cheap for cash. Owner, 672 S. La Fayette Park Place. DR. 3727.

CAFE, heart of Wilshire district, big income possibilities; modern equipment, electrical oven, ammonia refrigerator plant, ice cream, refrigerator, etc. Clear of incumbrance. Will take good property in exchange or sell cheap for cash. Owner, 672 S. Lafayette Park Place. DR. 3727.

CAFE—Finest on Ventura Blvd.; concrete bldg. Large dining room, lunch room & soda fount. Priv. Seats 130. Auto accident forces sale. $3000 required. 1612 W. PICO.

CAFE—High-class, one of finest in L. A. Splendid bus. sell at ridiculously low price acct. similar bus. req. all my atten. See owner, 2514 W. 7 st.

CAFE located in a town of 5000 within 40 miles of L.A. Fine location, good lease. Walter W. Horak, 341 E. 9th st., Upland, Calif.

CAFE, SEATS 32. CLEARS $350 MO. Trial to prove. Must have $1000 cash. Big snap. Owner, 1830 W. 9th. Brokers don't call.

CAFE, seats 250; beaut. place, refrig. system. Equip. cost $15,500. Sac. for $4000, lease reas. 1419 S. Western Ave. Owner on premises 11 to 3.

CAFE, seats 56. Clean & nice, this place would cost $3000 to equip & we can sell it for only $1900. Watch the business. Cowper, 117 N. Daly.

CAFE, 33 stools, H. S. counter. Clears $400 mo. Good equip. Must sell. Other int. 426 Spring. Rm. 802.

CAFE, "The Broiler Lunch." Accomd. 12. Living quarters, good bus., [illegible] local. Owner, 1421 W. Florence.

CAFE—Does $50-$75 daily. Seats 40. Lease, low rent. Can't beat this in L.A. at $750. Terms. 1612 W. 9th.

CAFE, established 4 years, with buildings. $500 will handle, on Ventura Blvd. Agura. Picture City, Calif.

CATALINA Nov. Co., Avalon, Cal. estab. 30 yrs., invest. $17,000. terms.

CHILDREN'S & juniors' shop. est. 6 yrs., need cap. lady partner. $800 cash for $1200 investmt. HO. 9793.

CIGAR stand, heart of business dist., doing good business, all or half-interest for sale. Address Y, box 371, Times Branch, or EM. 4936.

CLEANING & pressing store, established 14 yrs., runs over $125 per wk. Terms. Apply 6043 Monte Vista st., afternoons only.

CONF., may transfer cor. [illegible] & dandy fountain. $650 full price. 507 E. UNION AVE.

CONFECTIONERY, well estb., theater trade. Best cash offer takes it. Other interests. 2133 W. PICO.

CREAMERY in new Metropolitan market, Figueroa & Manchester, carry butter, eggs, full line cheese, milk, etc. Weekly cash business $800. Small investment. Lukoff Bros., Inc., 800 S. Central.

DELICATESSEN AND GIFT SHOP. Cash price $300. Evenings, HE. 9865.

DOLLAR (3) store. $3500. Fine money maker. Nearby town. Irving Turner, 343 So. Los Angeles st.

DRUG STORE location, Santa Monica. New building, splendid corner room, 21½x70, next to chain market. Must be seen to be appreciated. Mr. Ashford, 1633 Montana ave., Santa Monica.

DRUG store, money maker, Westlake district. Long lease. Rent $125. $100 daily. $8000 handles. Hartman, Room 416, 818 W. 7TH ST.

DRY GOODS & variety store. On account of sickness, money maker, established 2 yrs. Bear close investigation. Sell at inventory, $1500. Coast town. Address X, box 376, Times Office.

FEED, grain, fuel & seeds, poultry & dairy supplies, mill & feed mixer. Box 31, San Jacinto, [illegible]

FOOD MANUFACTURING BUSINESS, 8 wagons. All equipment. Good opportunity for expansion. Owner will sell outright. Show good profits. $1000 full price. Sacrifice. 1612 W. Pico.

FRUIT stand for rent in an up-to-date public market. Ideal location for splendid paying business, already established. Investigate. Address A, box 467, Times Branch.

FRUIT & veg. market, est. business, reas. rent. 10-yr. lease, busy cor. Priced to sell. 3001 Beverly Blvd.

GARAGE BEVERLY DISTRICT. Will build 12,000 sq. ft. Rent 4c sq. ft. Security on lse. $3000. No Bonus. Ideal for high class storage & repair.

RICH THE GARAGE MAN
1362 So. Hill. Cor. 14th St.

GARAGE. Storage & rep. shop, 2 gas pumps. Present owner established 11 years. Reasons for selling, other business to attend to. Deal with owners only. L. D. Darnell, 609 7th st., Modesto, Calif.

GARAGE for lease, estab., no bonus. Unusual opportunity, gas and air; no better location. Just pay rent. 5619 HOLLYWOOD Blvd. GR. 6466.

GARAGE & storage in Alhambra, 5-yr. lease. Owner has other bus. Good money maker. Gross sales $2000 mo. 1312 S. Vermont.

GARAGE — DOWNTOWN STORAGE 4-yr. lease, rent $250. Net profit, $286, increasing rapidly. $750 hdls. WALLACE, 416 W. 8th, Rm. 1306-7.

GARAGE, comp. equip. for sale or lease. NEAR UNITED AIRPORT. Phone Owner, BURBANK 409.

GARMENT FACTORY. FULLY EQUIPPED, on Los Angeles st., for sale or lease. Quick action wanted. Address A, box 472, Times Branch.

GAS sta. 2 good bldgs., visible pumps, modern equip. Same own. 7 yrs. Neighbor. trade. Good lease, cheap rent. price incl. stock & 2 mo. rent. Owner sick, must sell or trade for prop. 237 W. 71ST ST.

GAS station (lunch stand & living quarters if desired) for rent by owner. Corner two major boulevards. Better than 3000 gal. per mo. Reasonable rent. Call owner, MO. 15509.

GAS STA. BEAUTIFUL SUPER. 9-yr. lease. Rent $70. Statement shows $548 net profit. $1800 hdls. WALLACE, 416 W. 8th, Rm. 1306-7.

GAS, supers, two ½ vol. steady bus. 3 dr. 8½ yr. lse. Leaving for So. Amer., must sell, invent. for more than price asked. 1312 S. Vermont.

GAS sta. & garage, 2 pumps, air comp., oil drums. Busy blvd. & good naborhd. Long lease, low rent. [illegible] $200 mo. Sac. for cash. 618 W. 9th.

GAS super station in heart of Hollyd. on major intersection, doing big business. Must sacrifice for cash or terms. OWNER, GL. 4847.

GAS station, 3-pump; 3-year lease; good neighborhood trade, on beach blvd. Full price $550, including stock. HAWTHORNE 725.

GAS sta. & gar. On major blvd. Good bus. $50 mo. $400 cash. Take car. 252 N. Hawthorne Blvd., Hawthorne.

GAS Sta. & gar. 2 pumps, good cor. loc., good bus. Lady owner can't handle, sell very reas. 3454 E. 1ST.

GAS station, gar., new store & 4-rm. mod. Blvd. corner, Midway City. $3000, $750 cash. Owner, OL. 4012.

GAS station & living qtrs.; 5-year lease, stock & equip.; rent $40; $850 full price. 1111 Valley Blvd., Rosemead.

GAS STA. 10-YR. LSE. 20,000 GALS. MO. NOT BOOTLEG. $5000 REQ. SEE STA. 2831 BEVERLY BLVD.

GAS STATION LEASE
Rent and invoice stock.
3086 W. Pico at Western.

GAS super sta. Money maker. Busy intersection. Lease; pumps 350 gal. day. 1312 S. VERMONT.

GIFTS, novelties, school supplies, toys, good bus. Well estab. Cheap rent, liv. quarters; woman can handle. $250 cash. 743 W. Manchester.

GOWN shop, specialty and ready to wear, all equipped, good estab. clientele; fine loc., mod. rent, good lease; wonderful opportunity for wholesale or retail bus. Immed. sale. Good reason for sacrifice. Address V, box 71, Times Office.

GROCERY & GAS STATION below cost & under invoice, special bargain. 1st class paying business. Bldgs., stock & fix. Arthur Johnson, 788 3rd st., San Bernardino, Calif.

GROCERY store & meat market, good location, good lease. Cheap rent. No fixtures for sale. Reason — selling, leaving State. 834 Pico Blvd., Santa Monica. Phone 65618.

GROCERY. Best Glendale location. Rent $50. Business $80 day, will sell at inventory, terms. COWPER, 117 N. Daly St. CA. 5189.

GROCERY & market, good price for fixtures, stock at invoice. Sales $10,-000 mo. Consider [illegible] estate. Address [illegible] box 212, Times Office.

GROCERY, meat & veg. mkt. Est. 3 yrs. Rent reas. good bus. A-1 fixt. Good lease. Sacrifice fixt., inv. stock. 1205 W. 6TH ST.

GROCERY, well stocked, good bus. Est. 3 yrs. Apt. neighborhood, sell reas. Call 2 to 4 p.m. Home address, 1228 MATTO ST.

GROCERY—Bargain. Owner sick. Good business. Fixtures $1000. Stock inventory. Call Monday, 321 So. Verdugo Road, Glendale.

GROCERY & vegetable stand. Spartan. Doing wond. bus. Will prove it. Sac. acct. sickness. 4295 Whittier Blvd.

GROC. and mkt. fixtures, store rm. & living quarters for lease to good tenant. $45. 10608 S. Main. WA. 1171.

GROCERY stock & fixtures, lease, chp. rent, liv.-rms. Some terms. Make offer. Owner, WH. 8930.

GROCERY store, room & furniture. Good loc. Cheap rent. 4348 Normal.

GROCERY and vegetables at invoice. Good bus. 5700 Santa Monica Blvd.

HARDWARE and Feed Store on busy blvd. at invoice. Also sell property. 1245 Riverside Dr. CA. 4481.

HDW. & plumbing. R. $80. Money mkr. $4000. 938 Bartlett Bldg.

HARDWARE, paint, glass. Duluth fixt. Bargain. Owner, 1781 W. Jefferson.

ICE CREAM plant & store, business will dbl. this year, all or ½ int. Address R, box 118, Times Office.

JEWELRY store in Hollywood. 10 yrs. in present loc. $3250. Address Z, box 408, Times Office.

JEWELRY store. Must sell, acct. other bus. int. Can be handled with small cash. MU. 2630 or AN. 8444.

LUNCH rm., well equipped. Money mkr. Sac. Terms. 936 Bartlett Bldg.

BUSINESS OPPORTUNITIES
Of Many Kinds
In Alphabetical Order —85-A

LUNCH, Hollywd. Indiv. bldg. Newly painted. Neon sign. Never under $30 day. Hamburg., chili, pie & specialty. Clears $8-$10 day. Actually [illegible]. Trial. $500. 1557 N. Western.

LUNCH room, sell, trade or lease to responsible party, dandy loc., cheap rent. Owner has other bus. Take car as part pay. No agents. 306 CROCKER ST.

LUNCH room, 14 stools; clears $100 week. Rent $35 on lease; in busy business section. No Sundays. $850. 2667 E. Florence Ave.

LUNCHROOM, magazine and splendid equipment. A buy for good man. Sacrifice. Douglas 1074.

LUNCH ROOM—8 stools, $400 full pr. est. 9 yrs. Doing $30 day. No Sundays. Mr. Held, 2222 W. Wash. St.

LUNCH counter, 5 stools, good income, fine location. Ideal for couple. 517½ W. 8TH ST.

MAGAZINE subscription business for sale. AT. 9487.

Manager—Partner Theatre
Seats 950; latest talking equipment. Only theater in district. Under supervision chain theater organization. Salary $75 weekly & ½ profits. Good appearance & personality essential. Requires investment of $3500, fully sec. Apply Mgr., Personnel Dept., Consolidated Theaters, 1312 S. Vermont.

MANUFACTURING—Est. 6 years, clearing $75 week now, can be doubled. $5000 in trade, will take less for cash. If you are not afraid of working 4 hrs. a day phone MO. 17501 for appointment.

Meat Market Fixtures
Bargains in used, rebuilt. Liberal terms. CITY REFRIGERATOR CO. 37th and Alameda. HU. 5480.

MEN'S furnishings, 4 YRS. PROVEN BUS. Clean stk. Low rent, gd. lse. Address C, box 597, Times Branch.

MILLINERY, Hollywood Blvd. Established 11 yrs. Sac. acct. sickness; stock & fixtures, $385. GR. 1493.

ORANGE drink & ice cream concess. Wond. loc. opp. ballrm. Apply Alber's Waffle Parlor, Venice Pier.

PARTNER WANTED
Estab. Health Resort
Near Los Angeles
STAND RIGID INVESTIGATION. Flowing hot mineral water, proven radium activity. Has to be seen to be appreciated. Write for appt. Address Y, box 88, Times Office.

Partner Wholesale Mfg.
Estab. millinery mfg. co. Doing national business. Needs active partner with capital to assist in large rapidly growing business. Finest location, fixtures & equipment. $8000 inv. 1612 W. PICO ST.

PARTNER WANTED
$10,000 inv. Cattle & sheep bus. Makes 25 to 50% on your money. With or without services. Give phone number for interview. Address Y, box 94, Times Office.

PARTNER, established manufacturer of lingerie wants active partner with $2500 for expansion purposes. Plant and trade well estab., opportunity unlimited, unless you have the cash do not answer. Address A, box 462, Times Branch.

Partner Commercial
Firm estab. 2 yrs. Employing 11 men. Want partner assist in office. Good income. $3000 for ½ interest. Meet owner at 1612 W. Pico st.

PARTNER in estab. auto agency, fast selling line for 1930, best proposition in state to offer. Small amount money handles ½ int. Exp. unnec. to right party. Address Y, box 93, Times Office.

PARTNER WANTED in 7-yr. estab. manufacturing agency business. Will assure right party $250 mo. & up. This is a splendid opp. for conscientious worker. Nominal inv. 1612 W. Pico.

PARTNER, $500. See this business; you will like it; easily learned, not overdone, great future; drawing acct. & profits; stand investigation. Lots of work. Give phone. Address A, box 461, Times Branch.

PARTNER wtd. in old-established job shop, must be exper. printer, plenty of work. $500 will handle. Stands thorough investigation. Information from Mr. Hensler, 421 Wall st.

Partner—Gypsum Plant
Estab. 4 yrs. All clear. Nets $1800 up mo. Product well known. $15,750 reqd., fully secured. 618 W. 9TH ST.

PARTNER wanted in furniture business. Must have 10 or 12 thousand dollars, a very rare opportunity for the right party. Terrace 8282, Pasadena.

PARTNER—½ interest in $10,000 business. $3000 cash, complete control of yard; if not capable do not apply. [illegible]

PARTNER—Mfg. business. Great opportunity for active partner either work shop or office details. $400 to $750 required. COAST MFG. CO. 802 S. Hampart.

PARTNER—Equal interest in sheet metal bus. Est. 6 yrs. Want outside man. (Will teach bus.) Drawing acct. $45 & divide profits. Must have quick action. $850. Terms. 1612 W. 9TH.

PARTNER — Lady preferred; must know how to run apt.-house. Investment $3000 cash. For further information write 1402 BOND ST.

PARTNER—Active man or woman manage office light mfg. Sal. & inc. ½ interest. $1000. Handle own money. 1379 W. 24TH ST. A.M.

PARTNER—Lady preferred. Must know how to run apt. house. Investment $3000 cash. For further information, write 1402 BOND ST.

PARTNER who knows the delicatessen bus. Won. opportunity for right man. 1206 W. 7TH ST.

PARTNER—MAN OR WOMAN, SMALL RESTAURANT. 2737 W. PICO.

PARTNER in art store; lady or man; exp. unnec. 2726 S. WESTERN.

PARTNER, man or lady. Big money making oppor.; small inv. VA. 4923.

PARTNER wanted, with $6500 in a going mfg. plant. 3600 CENTRAL AVE.

PARTNER for restaurant, $500 req. Wond. prop. 7420 S. CENTRAL.

PLATING PLANT, FULLY EQUIPT, FOR SALE. 137 W. 15TH ST.

POULTRY market, good loc.; fine established place. 1439 SUNSET BLVD.

PRINTING PLANT—Lots of type, Chandler & Price press, cutter, fixtures. $300 cash, balance easy. Harrison, 212 S. Spring. Room 360.

PRINT shop, all or part. Owner has other interests. VE. 4175 for appt.

REAL Est. Stucco bldg. Furn. Cost $1000 for $400. 7501 Melrose ave.

RADIO store, dandy, comp. eq. $150 full price. Hurry. 4718 W. WASH.

RESTAURANT—In No. Population 50,-000. Doing ave. of $500 day. Est. 19 years. Best buy in our office. Stand rigid investigation. $7500 needed. 304 GROSSE BLDG.

RESTAURANT. Seats 46, booths, tables & counter. Good bus. Same owner 9 yrs. 2-yr. lease. Rent $50. Sell or trade. 732 W. 3RD ST.

RESTAURANT for rent, splendid opening for eating house, this location is a money maker, investigate quickly 6691 Sunset Blvd.

REST.—Marble counter & tables. Over $70 daily bus. Closed Sun. Long lse. Seats 33. Owner, 906½ S. Figueroa.

ROOMING house, well estab., best location. Owner retiring. WEBER, 252 No. Ivy, Monrovia.

SHEET METAL SHOP. SAC. $550. GOOD CONT. 8140 MELROSE AVE.

SHOE repair shop, est. 10 yrs. on busiest block on Sunset, next to theater, reas. rent, must sell, retiring from bus. 1626 Sunset Blvd.

S-P-A-R-K-L-E-T-T-S
BOTTLED WATER ROUTES
Sparkletts, "California's Finest Drinking Water," is the fastest growing organization of its kind in the world. If you have the minimum of $1500 required to operate a Sparkletts Water route on contract basis, you should investigate. Attractive green trucks & all equipment furnished. E car York Blvd. MR. ROGERS, Sparkletts Bottled Water Corp., 4500-4520 York Blvd.

STATIONERY and office supply store. Owner retiring on account of old age. Wonderful opportunity for young blood. Clean, fresh stock. Low price. See Clyde E. Grafton, attorney for seller, 529 Cit. Nat. Bk. Bg.

TAILOR (merch.) & clean shop. Sac. ½ int. $250, or sell all $600. Owner, 6203 Pacific Blvd., Hunt. Park.

TEA ROOM. 75 seating capacity. Receipts over $100 day. Opportunity to clear $750 mo. Ideal hotel & apt.-house location. Finely furnished & equipt. Estab. 9 yrs. Big sacrifice. MR. FISCHER, 1612 W. Pico st.

UPHOLSTERING & repairing business. Going back East. Must sell at sacrifice. Address Y, Box 87, Times Office.

USED car lot, 1 block from Sunset & Vine. Reasonable rent for this location. MR. OELSNER, GR. 4111.

VEGETABLE CONCESSION in new market, soon best loc. in S. West. Owner, 10627 S. Budlong, TH. 1235.

WATER route, established territory, fine truck. Can be handled reasonably. Phone OX. 1616.

Business Wanted —87
We sell businesses for cash.
Pac. Coast Business Exc.
Licensed. Bonded Brokers. VA. 8917. 422 Rowan Bldg., 5th & Spring.

WILL buy your stock or business for cash.
GEO. FISCHER, AUCT.
607 So. Western Ave. EX. 1174.

WANT auto park doing good business, pay good premium for lease. Agents do not answer. Address W, box 142, Times Office.

WE SELL BUSINESSES FOR CASH
CHAS. F. HOLLINGSWORTH
Licensed. Bonded Broker. WE. 0232. 1002 S. Hill st. Ground Floor.

CAPITAL — Unlimited financing—No advances. Natl. Bond & Finance Corp., 1010 Lincoln Bldg. VA. 4923.

SPOT CASH FOR YOUR STOCK OR Store. PHONE VA. 2795.

HUGE AUTO LOAN BUNKO CHARGED

Car Owner Held in New York for Police Here

Sixteen Finance Companies Bilked for $42,000

Victims Say Deals Made by Changing Numbers

Sixteen loans totaling $42,000 on a single automobile in a little more than five months from sixteen finance companies was charged yesterday as the activities here of Charles W. Lloyd, who was arrested by New York police on Los Angeles warrants charging three counts of grand theft.

Lloyd, who is 33 years of age, and lived in Los Angeles from August 18 to December 29, last, worked his asserted bunko scheme on local finance organizations. His scheme proved so clever that only the arrest and talking of one of his operatives in San Francisco disclosed the thefts.

BAIL SET AT $30,000

Bail on the three charges was set at $30,000 and Detective Lieutenants Hansen and Myers of the auto-theft detail left for New York last night to return Lloyd for trial.

According to the investigators, Lloyd was the owner of an expensive sedan. Sixteen different times he changed the motor numbers and sixteen times he applied for loans on the car under assumed names, and sixteen times was he successful.

POSED AS DOCTOR

Lloyd, the detectives said, always posed as a wealthy doctor and carried forged bills of sale for the machine he presented to the finance company as collateral for a straight loan. In addition he employed several persons, to whom he gave fictitious names, and used them as references when required to do so in completing the loans.

These people, often obtained at employment agencies, according to the officers, would be instructed to answer a telephone call and say that they knew the "doctor" well and that he was then attending some member of the family. At other times it was the "family" cat or dog that was ill.

FAST WORK DONE

As fast as Lloyd was able to work his scheme with one finance company, he would change the numbers and certificate of ownership and make a request for a loan from another, the detectives disclosed.

Lloyd worked with such speed, according to the officers, that he used tiny number plates for the mechanical parts of the car, which he fastened to the frame with small steel pegs, and over night with a can of paint removed any markings of his work.

The finance companies were unable to make collections on their loans, the detectives said, because they were never able to locate the "prominent doctor" under whose name the loan had been made.

The investigators who worked on the case trailed one of the "references" to San Francisco, and from him learned the story of the sixteen loans on the lone sedan, and the whereabouts of the "doctor."

JUNIORS TO HEAR HEAD OF CHAMBER

Austin Will Speak This Evening at Banquet and Installation of Officers

John C. Austin, president of the Chamber of Commerce, will be the speaker of the evening at the annual banquet of the Junior Chamber of Commerce tonight at the Jonathan Club. William A. Simpson, director of the senior body and chairman of construction industries, also will be a guest.

LEROY OWEN

Installation of officers for 1930 will be under the direction of retiring president, Kennedy Ellsworth. LeRoy Owen, incoming president, and his board of directors, fifteen in number, will take office.

Arranged under the direction of Ross McPhee, the 1930 banquet surpasses in size any previous event of this kind. Former presidents of the junior chamber will be honored in conjunction with the inaugural ceremonies.

Included among the personalities of stage and screen to appear are Edward Everett Horton, Eddie Quillin, Charles Delaney, Helen Wright and Thelma Todd.

SETBACK LINES FAVORED

A resolution of intention for establishment of a thirty-five-foot setback line in Redondo Boulevard between Pico and Venice boulevards was adopted yesterday by the City Council.

BUSINESS OPPORTUNITIES
Of Many Kinds
Business Wanted —87

DO YOU WANT TO BUY OR SELL? SO. CALIF BUSINESS EXCHANGE 204 Grosse Bldg. TR. 5311.

CASH PAID for your store, merchandise or fixtures of any description. Phone TUcker 1420.

AM not an agent & want to go in business. What have you to offer? Address B, box 443, Times Branch.

HAVE eastern buyers with cash for all kinds of businesses. EX. 1295. Western Brokerage Co., 1612 W. Pico.

DESIRE to purchase part interest in undertaking establishment. Address Y, box 185, Times Office.

GOOD land & water for restaurant or cafe. 1200 S. Hoover, Apt. 218.

LEGAL—
Notices —88

NOT responsible for debts contracted by anyone but myself. (Signed) NOBLE M. EBERHART.

NOT responsible for debts contracted by anyone but myself. Signed, GEO. MORO.

TOO LATE—
To Classify —45

LADY will give rm. & board to elderly lady in exchange for light services. 2005 S. ARLINGTON AVE.

FURN. front rm. for hskpg. Light, gas and phone. $22.50. 2718 S. Hoover.

NEW TUNA BOAT DEMAND ACTIVE

Van Camp Building Eleven and Converting Two

Equal Number Under Way for Other Companies

Need of Wider Fishing Range Prompts Move

BY WAYNE B. CAVE

With additional orders placed in the last few days, more than $1,000,000 of new tuna boats now are under construction in Southland yards for fishermen of the Van Camp Sea Food Company, it was announced yesterday by Bismarck Houssels, vice-president and construction manager.

Eleven are building and two are being converted, and all will be at sea by summer, to join a still bigger Van Camp fleet of large-type craft built within the last eighteen months.

As many more of the type also are under construction for other Southland tuna packing companies and the summer is expected to see a fleet of 100 at sea, all refrigerated, averaging more than 100 feet in length, and all possessing long cruising radius.

The cry for ever larger boats continues, and the marine superintendent of one company said its next order for new construction would be for a 150-foot craft, with a 750-horsepower Diesel engine. The largest ever built expressly for tuna fishing are 120 feet long, although two converted craft are slightly longer.

"With such a boat we could fish anywhere in the Pacific—Panama, Hawaii or even Japan if we wanted to," he explained.

The yellowfin tuna season now is under way at Cape San Lucas, the only place where purse seiners are able to use nets on these fish. The old type purse seiner, delivering to tenders for transport of fish cargoes to California ports, has gone, and in place are larger new ones, with refrigeration permitting them to transport their own catches home.

The new ninety-foot Rainbow, latest of the type, sailed on her maiden voyage for the Cape yesterday. She was built by Al Larson for J. V. Giaconi at a cost of $60,000, and will fish for French Sardine Company.

HARBOR COMMERCE FIGURES GIVEN OUT

Commerce through Los Angeles Harbor continues to reflect midwinter's slight trade recessions. February's movement through port totaling 1,668,766 tons, valued at $76,125,124. It is a gain of $2,000,000 over February a year ago, but a drop of $11,200,000 under January, last.

Intercoastal receipts showed the greatest gain over February, a year ago, being $23,762,965, against $19,-642,611. Intercoastal shipments were up $500,000 to $11,447,878. Both coastwise trades fell off, however, receipts being down $2,200,000 to $13,839,362 and shipments dropping $2,000,000 to $10,859,469. Foreign imports gained $300,000 to $3,258,-337, but exports fell off $105,000 to $11,198,980. Hawaiian receipts rose 50 per cent to $796,343 and shipments climbed from $549,472 to $961,790.

Petroleum shipments dropped 25 per cent to 7,041,008 barrels and lumber receipts fell from 85,511,000 to 58,766,000 board feet.

During the month 625 ships arrived compared with 567 in February a year ago.

Bearish symptoms are ephemeral, however, and the true barometer of Los Angeles shipping is ship inspections, which have risen from nothing to 500,000 tons annually in the last few years, according to John K. Bulger, supervising inspector of the first district for the United States Steamboat Inspection Service.

He was here yesterday en route to San Francisco headquarters after attending a conference in Washington, where he said plans are for more stringent lifeboat-lowering tests and other sterner standards for protecting life at sea. However, only eighty-six lives were lost of 328,000,-000 passengers carried last year.

Mr. Bulger said the service is to be augmented by forty more inspectors and 100 clerks, some of whom possibly may be sent here.

Osaka Shosen Kaisha's new motor liner Buenos Aires Maru, first of three sister around-the-world carriers, will arrive on her maiden voyage on the 5th inst. from Japan via Capetown, according to radio advices last night from Capt. T. Kamiashi.

Harold C. Smith, manager here for Williams, Dimond & Co., coast agent for O.S.K., yesterday issued invitations to leaders in the shipping industry for a dinner and reception to be held aboard the Buenos Aires Maru on the night of the 5th inst. at Berth 228-E, Terminal Island.

Here for a survey of Southland passenger conditions, I. J. James, newly appointed assistant general passenger agent of the Pacific Steamship Company, arrived yesterday from Seattle. He went to San Diego yesterday aboard the Admiral liner Ruth Alexander and after a conference here today with company officials, will sail tomorrow morning for Seattle aboard the Ruth Alexander.

AIR MAIL SCHEDULE

(Mail as early as possible.)

Eastbound (day schedule:) Leaves Los Angeles 7:35 a.m. daily, except Monday, connecting at Salt Lake City with eastern lines. Arrives Salt Lake City 2:45 p.m., Mountain Time; Chicago, 6 a.m., Central Time; New York City, 6:40 p.m., Eastern Time. (Closing time for eastbound mail: Arcade Station, 6:30 a.m.; airport, 7:35 a.m.; main postoffice and substations, 5:30 a.m.)

Eastbound (night schedule:) Leaves Los Angeles 7 p.m. daily; arrives Salt Lake City 3:45 a.m., Mountain Time; Chicago, 6 p.m., Central Time; New York City, 6:30 a.m., Eastern Time. (Closing time, Arcade Station, 6 p.m.; airport, 7 p.m.; main postoffice and substations, 5 p.m.)

Westbound (day schedule:) Leaves New York City 11 a.m., Eastern Time; Chicago, 5 p.m., Central Time; Salt Lake City, 9:10 a.m., Mountain Time; arrives Los Angeles, 5:25 p.m., Pacific Time.

Westbound (night schedule:) Leaves New York City 8 p.m., Eastern Time; Chicago, 8 a.m., Central Time; Salt Lake City, 9:30 p.m., Mountain Time; arrives Los Angeles, 4:15 a.m., Pacific Time.

Coastwise, northbound: Leaves Los Angeles, 11:45 p.m. daily; arrives Bakersfield, 12:50 a.m.; Fresno, 2 a.m.; San Francisco, 5 a.m.; Medford, Or., 8 a.m.; Portland 10:30 a.m.; Tacoma, 12:30 p.m.; Seattle, 1 p.m. (Closing time for northbound mail: Arcade Station, 10:55 p.m.; air mail boxes, 9 to 10 p.m.)

Coastwise, southbound: Leaves Seattle, 11:45 p.m.; San Francisco, 12:50 p.m.; arrives Los Angeles, 3 p.m.

DAILY CATALINA SERVICE
(Except Sunday)
Leave Berth 185, Wilmington district, 10 a.m. and 3:30 p.m.
Arrive Berth 185, 10:15 a.m. and 6 p.m.
SUNDAY
Leave Berth 185, 10 a.m.
Arrive Berth 185, 10:10 a.m. and 6 p.m.

SHIPPING

PASSENGER SCHEDULE
VESSELS ARRIVING

	Berth
Saturday, March 1—	
Marsodak, San Francisco, 8 a.m.	160
Dorothy Alexander, Mexican cruise, 3:30 p.m.	154
London Importer, San Francisco, 8 a.m.	188
Wapama, San Francisco, 6 a.m.	88
Harvard, San Francisco, 10 a.m.	155
West Ivis, San Francisco, 8 a.m.	178
Sunday, March 2—	
Trave, Hamburg, Bremen, Antwerp, 8 a.m.	228E
Admiral Peoples, Portland via San Francisco, 9 p.m.	154
Ruth Alexander, San Diego, 7 a.m.	153
Harvard, San Diego, 2 p.m.	155
Yale, San Francisco, 10 a.m.	155
President Van Buren, New York via Havana, noon	232B
Virginia, San Francisco, 11 a.m.	152
Buenos Aires Maru, Buenos Aires via Galveston, 4:30 p.m.	228E
Monday, March 3—	
Corinto, Central American and Mexican ports, 8 a.m.	188
Colombia, New York via Central American and Mexican ports, 1 p.m.	188
Korea Maru, Orient via San Francisco, 8:30 a.m.	230A
Moctezuma, Mexican ports, 2 p.m.	232B
Humboldt, San Francisco, 8 a.m.	88
Jacox, Seattle via San Francisco, 8 a.m.	
Port Armstrong, Baltimore, Norfolk, Charleston, 8 a.m.	160

VESSELS SAILING

	Berth
Saturday, March 1—	
Diamond Head, Honolulu, Hilo, noon	156
Doylestown, Seattle via San Francisco, 5 p.m.	160
Leme, San Francisco, 5 p.m.	230E
Wapama, San Francisco, 7 p.m.	88
Harvard, San Diego, 3 p.m.	155
Marsodak, Savannah, Norfolk, Baltimore, 5 p.m.	160
London Importer, London, Liverpool, Manchester, Glasgow, 5 p.m.	188
West Ivis, Buenos Aires via way ports, 5 p.m.	178
Sunday, March 2—	
Ruth Alexander, Seattle via San Francisco, 11 a.m.	153
Harvard, San Francisco, 4 p.m.	155
Yale, San Diego, 3 p.m.	155
Monday, March 3—	
Trave, San Francisco, 5 p.m.	228E
President Van Buren, Orient via San Francisco, noon	232B
Virginia, New York via Havana, 6 a.m.	
Admiral Peoples, San Diego, 11 a.m.	152
Corinto, San Francisco, 5 p.m.	188
Colombia, San Francisco, 5 p.m.	188
Moctezuma, San Francisco, 5 p.m.	232B

VESSELS IN PORT
Midnight, Friday, February 28

	Berth
PASSENGER VESSELS	
Diamond Head, steamer	156
Doylestown, steamer	160
London Importer, steamer (Br.)	188
Leme, motorship (Ital.)	230E
CARGO VESSELS	
Admiral Dewey, steamer	154
Dio, steamer	60
Andrew F. Luckenbach, steamer	230D
Melville Dollar, steamer	Anc.
Centralia, steamer (Pan.)	90
Munami, steamer	241
Silverlarch, motorship (Br.)	241
Golden Coast, steamer	60
Korrigan III, steamer (Mex.)	241
Wallingford, steamer	177
Vaquero, motorship	94
West Cape, steamer	179
OIL CARRIERS	
Reginolite, tanker (Br.)	241
Betterton, tanker	107
Shoyo Maru, tanker (Jap.)	119
Oleum, tanker	167
Achatina, tanker (Br.)	Anc.
Argyll, tanker (Gr.)	L.B.
Nora, tanker	Anc.
Frank G. Drum, tanker	L.B.
Topila, tanker	L.B.
LUMBER CARRIERS	
Daisy Matthews, steamer	96
Quinault, steamer	L.B.
El Capitan, steamer	107
Trinidad, steamer	224
Cascade, steamer	107
Helen P. Drew, steamer	96

LOCATION OF BERTHS
Outer Harbor, 35 to 73.
San Pedro, 74 to 98.
West Basin, 101 to 149.
Wilmington, 150 to 190.
East Basin, 191 to 204.
Terminal Island, 205 to 241.
Long Beach, not numbered.

Sun, Moon and Tide

Mar. 29 Mar. 7 Mar. 14 Mar. 21

SATURDAY, MARCH 1
Sun rises 6:21 a.m., sets 5:50 p.m.
Moon rises 7:13 a.m., sets 7:08 p.m.

TIDES, LOS ANGELES HARBOR

Mar.	Low		High		Low		High	
1	2:18	1.3	9:22	5.3	3:23	0.1	10:08	4.6
2	3:52	1.2	9:54	4.9	4:12	0.4	10:31	4.7
3	4:28	1.1	10:28	4.5	4:33	0.8	10:55	4.8
4	5:12	1.0	11:06	3.9	4:54	1.2	11:34	4.9
5	6:06	1.0	11:50	3.3	5:17	1.7	....	..
Mar.	**High**		**Low**		**High**		**High**	
6	0:00	4.9	7:25	1.0	1:38	2.7	8:44	2.2
7	0:51	4.9	9:09	0.8	...	..	....	..

Note—Tides are given in order of occurrence; first column denoting time and second column height in feet above or below mean low water. Light face type denotes a.m.; black face, p.m.

RADIO REPORT

The Radio Corporation of America, in co-operation with the United States Health Service and the Seaman's Institute, will receive requests through the KOK station at Los Angeles Harbor for medical and surgical services for ships at sea.

LOS ANGELES STATION
Noon, February 27

SANTA ISABEL, Balboa for Hilo, 2804 miles north of Balboa.
PENNMAR, Balboa for Los Angeles, 1206 miles south of Los Angeles.
JANE CHRISTENSON, Los Angeles for Balboa, 1271 miles south of Los Angeles.
DOROTHY LUCKENBACH, Los Angeles for Balboa, 1377 miles north of Balboa.
EAGLE, Los Angeles for Balboa, 630 miles south of Los Angeles.

8 p.m., January 27

MANJU MARU, Yokohama for Los Angeles, 3000 miles west of Los Angeles.
CITY OF LOS ANGELES, Honolulu for Los Angeles, 1846 miles west of Los Angeles.
DIXIE ARROW, Los Angeles for Shanghai, 2310 miles west of Los Angeles.
LAKE BENGOW, Balboa for Los Angeles, 1083 miles north of Balboa.
STANDARD SERVICE, anchored at Topolobampo.
HANLEY, Los Angeles for Balboa, 1204 miles south of Los Angeles.
TOSCA, San Francisco for Buenaventura, 1905 miles south of San Francisco.
CACIQUE, Balboa for San Francisco, 1740 miles south of San Francisco.
DINTELDYK, Los Angeles for Balboa, 5 miles south of Los Angeles.
LEME, Balboa for Los Angeles, 239 miles south of Los Angeles.
BRITISH GLORY, Balboa for Los Angeles, 877 miles south of Los Angeles.
TEJON, Los Angeles for Seattle, 798 miles south of Seattle.
CITY OF HONOLULU, Los Angeles for Honolulu, 1998 miles west of Los Angeles.
COLOMBIA, Mazatlan for San Jose, 15 miles north of Mazatlan.
CITY OF PANAMA, anchored at Acajutla.
STANFORD, Balboa for Los Angeles, 360 miles south of Los Angeles.
D. G. SCOFIELD, Los Angeles for Balboa, 2156 miles north of Balboa.
OREGON, Los Angeles for Everett, 1050 miles south of Everett.
SEATHRUSH, San Francisco for Los Angeles, 315 miles north of Los Angeles.

BALAKLAVA, Los Angeles for Balboa, 87 miles south of Los Angeles.
CHILBAR, Los Angeles for Chanaral, 1189 miles south of Los Angeles.
TOPILA, Junction for Los Angeles, 190 miles north of Los Angeles.

Noon, February 28

TAMIAHUA, Balboa for Los Angeles, 220 miles south of Los Angeles.
BUENOS AIRES MARU, Balboa for Los Angeles, 736 miles south of Los Angeles.
CHINA ARROW, Balboa for Los Angeles, 865 miles south of Los Angeles.
HORACE LUCKENBACH, Balboa for Los Angeles, 982 miles south of Los Angeles.
HEGIRA, Balboa for Los Angeles, 306 miles south of Los Angeles.
CEDARHURST, Los Angeles for Balboa, 318 miles south of Los Angeles.
DIO, Balboa for Los Angeles, 108 miles south of Los Angeles.
WILLMOTO, Bellingham for Balboa, 1143 miles south of Cape Flattery.
ANDREA F. LUCKENBACH, San Francisco for Los Angeles, 139 miles north of Los Angeles.
LONDON IMPORTER, San Francisco for Los Angeles, 135 miles north of Los Angeles.
PUEBLO, Balboa for Los Angeles, 238 miles south of Los Angeles.
ROYAL ARROW, Los Angeles for Boston, 378 miles south of Los Angeles.

8 p.m., February 28

GENERAL SMUTS, Grays Harbor for Los Angeles, 80 miles north of Los Angeles.
HUGUENOT, Los Angeles for Balboa, 220 miles south of Los Angeles.
PROVIDENCIA, Santa Rosalia for San Francisco, 145 miles north of Santa Rosalia.
NORA, Junin for Los Angeles, 55 miles south of Los Angeles.

SAN FRANCISCO STATION
8 p.m., February 28

POINT REYES, Los Angeles for Balboa, 2308 miles southeast of Los Angeles.
CHARCEE, Los Angeles for Talara, 2507 miles southeast of Los Angeles.
MONTEBELLO, Los Angeles for Balboa, 305 miles from Balboa.
ARKANSAN, Santa Rosa for Los Angeles, 360 miles from Los Angeles.
SAN FRANCISCO, Balboa for Los Angeles, 1320 miles southeast of Los Angeles.
CHRIS. KNUDSEN, Vancouver for Los Angeles, 705 miles from Los Angeles.
HANLEY, Los Angeles for Balboa, 1452 miles southeast of Los Angeles.
J. A. MOFFETT, Los Angeles for San Jose, 2037 miles from San Jose.
CAPT. A. F. LUCAS, Los Angeles for Gasco, 540 miles south of Gasco.
LEBEC, Los Angeles for Portland, 790 miles south of Portland.
NEVADA, Los Angeles for Pearl Harbor, 1788 miles from Pearl Harbor.
CITY OF LOS ANGELES, Honolulu for Los Angeles, 1383 miles west of Los Angeles.
AGWIWORLD, Pearl Harbor for Los Angeles, 347 miles west of Los Angeles.
ARIZONA, Seattle for Los Angeles, 489 miles from Los Angeles.
MOJAVE, Los Angeles for Yokohama, 945 miles from Los Angeles.
W. S. RHEEM, Los Angeles for New York, 582 miles from Balboa.
D. G. SCOFIELD, Los Angeles for Providence, 1893 miles from Balboa.

The Mackay Radio and Telegraph Company, in co-operation with the Los Angeles Receiving Hospital staff, will receive requests for medical and surgical services from ship's crews from vessels at sea through KOK station at Los Angeles Harbor.

LOS ANGELES STATION
Noon, February 27

BRITISH GLORY, Wellington for Los Angeles, 877 miles southwest of Los Angeles.

8 p.m., February 27

KEIFUKU MARU, Los Angeles for Yokohama, 1000 miles west of Los Angeles.
ANTEN, Los Angeles for Brisbane, 3080 miles southwest of Los Angeles.
TAIPING, Los Angeles for Manila, 3683 miles west of Los Angeles.
BUENOS AIRES MARU, Balboa for Los Angeles, 998 miles south of Los Angeles.
SAN FRANCISCO, San Jose for Los Angeles, 1650 miles south of Los Angeles.
SAN VINCENTE, Los Angeles for Boston, 161 miles northeast of Colon.
HOFUKU MARU, Los Angeles for Balboa, 360 miles south of Los Angeles.
AUSTRALIA, Los Angeles for Baltimore, 2600 miles northwest of Balboa.
OIL SHIPPER, Balboa for Los Angeles, 1230 miles south of Los Angeles.
MOCTEZUMA, San Jose Del Cabo for Ensenada, 200 miles north of San Jose Del Cabo.
HESPEROS, San Francisco for Los Angeles, 130 miles north of Los Angeles.

Noon, February 28

LONDON IMPORTER, San Francisco for Los Angeles, 135 miles north of Los Angeles.
MELVILLE DOLLAR, Yokohama for Los Angeles, 105 miles west of Los Angeles.
DOROTHY CAHILL, Balboa for Los Angeles, 234 miles south of Los Angeles.
ORKANGER, Thameshaven for Los Angeles, 685 miles south of Los Angeles.

8 p.m., February 28

KAIMILOA, Los Angeles for Hongkong, 1675 miles west of Kalae Point, Hawaii.
LAKE MIRAFLORES, San Francisco for Los Angeles, 40 miles north of Los Angeles.
CATHWOOD, Balboa for Los Angeles, 540 miles south of Los Angeles.
CALIFORNIA, Tocopilla for Los Angeles, 383 miles south of Los Angeles.
SANTA INEZ, San Francisco for Los Angeles, 121 miles north of Los Angeles.
PETER KERR, Balboa for San Diego, 328 miles south of San Diego.
SAN ANGELO, Balboa for Los Angeles, 759 miles south of Los Angeles.
POINT MONTARA, New Orleans for Los Angeles, 637 miles south of Los Angeles.
JANE NETTLETON, Los Angeles for San Francisco, 30 miles north of Los Angeles.

ADMIRAL PEARY, Los Angeles for San Francisco, 280 miles south of San Francisco.
GEN. M. H. SHERMAN, Port Alberni for Los Angeles, 180 miles north of Los Angeles.
DOROTHY ALEXANDER, Magdalena Bay for Los Angeles, 210 miles south of Los Angeles.
WARWICK, Los Angeles for Honolulu, 2121 miles east of Honolulu.
TAI PING YANG, Los Angeles for New York, arriving at Balboa at 3 a.m., 1st.

SAN FRANCISCO STATION
8 p.m., February 28

HUMBOLDT, Los Angeles for San Francisco, 118 miles from San Francisco.
WAPAMA, San Francisco for Los Angeles, 153 miles from San Francisco.
SILVERADO, Portland for San Francisco, 168 miles from San Francisco.
WARWICK, Los Angeles for Honolulu, 2121 miles from Honolulu.
H. F. McCORMICK, Los Angeles for San Francisco, 75 miles from San Francisco.
MUNALEON, San Francisco for Astoria, 220 miles from Astoria.
ADMIRAL EVANS, Seattle for San Francisco, 310 miles from San Francisco.
ROBERT JOHNSON, Newport for San Francisco, 117 miles from San Francisco.
EDNA CHRISTENSON, San Francisco for Portland, 30 miles from San Francisco.
OLYMPIC, Grays Harbor for Los Angeles, 215 miles from Los Angeles.
DISTRICT OF COLUMBIA, Los Angeles for Port Costa, 70 miles from Port Costa.
COVENA, Los Angeles for Coos Bay, 321 miles from Los Angeles.
KEWANEE, Avon for Seattle, 366 miles from Avon.
MALAMA, San Francisco for Honolulu, 276 miles from San Francisco.
ERNEST H. MEYER, Oakland for Monterey, 8 miles from Oakland.
TILLAMOOK, Los Angeles for San Francisco, 96 miles from San Francisco.
TEXADA, Los Angeles for San Francisco, 77 miles from San Francisco.
LA BREA, Martinez for Elwood, 103 miles from Elwood.
ADMIRAL MOSER, Port Angeles for San Francisco, 150 miles from San Francisco.
C. D. JOHNSON III, Newport for Santa Barbara, 389 miles from Santa Barbara.
ADMIRAL FISKE, Los Angeles for San Francisco, 155 miles from San Francisco.
ADMIRAL FARRAGUT, San Francisco for Astoria, 241 miles from Astoria.
LOS ANGELES, Martinez for Ventura, 30 miles from Ventura.
TULSAGAS, Ventura for Avon, 149 miles from Avon.
CHRIS. KNUDSEN, Vancouver for Los Angeles, 700 miles from Los Angeles.
BUENOS AIRES, Vancouver for San Francisco, passed Cape Flattery.

ARRIVALS AND DEPARTURES

ARRIVED, FRIDAY, FEBRUARY 28

Ship	Time	From	Operator
ADMIRAL PEARY, motorship	1:25 a.m.	Port Angeles-S.F.	Pacific S.S. Co.
JANE NETTLETON, steamer	2:30 a.m.	San Diego	Andrew F. Mahony
WEST CAPE, steamer	5:45 a.m.	Philadelphia	Munson-McCormick Line
J. A. MOFFETT, tanker	5:55 a.m.	Port Costa	Standard Oil Co. of Cal.
WALLINGFORD, steamer	6:00 a.m.	Portland-S.F.	McCormick S.S. Co.
QUINAULT, steamer	6:05 a.m.	Victoria	Hart-Wood Lumber Co.
SHOYO MARU, tanker (Jap.)	7:15 a.m.	Yokohama	Nippon Tanker Co.
HESPEROS, steamer (Nor.)	10:20 a.m.	San Francisco	Bruusgaard Line
STAR & CRESCENT Barge 41	9:37 a.m.	San Diego	Star & Crescent Trans. Co.
TOPILA, tanker	12:15 p.m.	Portland	Richfield Oil Co.
HELEN P. DREW, steamer	1:25 p.m.	Greenwood	Goodyear Redwood Lbr. Co.
YALE, steamer	1:35 p.m.	San Diego	Los Angeles S.S. Co.
LONDON IMPORTER, ss. (Br.)	10:30 p.m.	San Francisco	Furness Line
LEME, motorship (Ital.)	6:35 p.m.	Barcelona	Nav. Libera Triestina
ADMIRAL DEWEY, steamer	7:35 p.m.	Portland-S.F.	Pacific S.S. Co.
DIO, steamer	10:00 p.m.	New Orleans	Redwood Line
ANDREA F. LUCKENBACH, ss.	11:00 p.m.	San Francisco	Luckenbach Lines
MELVILLE DOLLAR, steamer	11:55 p.m.	Yokohama	Dollar S.S. Lines, Inc., Ltd.
OLEUM, tanker	7:00 p.m.	Ventura	Union Oil Co.
ACHATINA, tanker (Br.)	10:00 p.m.	Colon	Anglo-Saxon Pet. Corp.
ARGYLL, tanker (Fr.)	10:00 p.m.	Vancouver	Compagnie du Boleo
NORA, tanker	11:45 p.m.	Junin	W. R. Grace & Co.
FRANK G. DRUM, tanker	6:30 p.m.	Avon	Associated Oil Co.

Vessels arriving between 9 p.m. and midnight estimated from radio reports and operators' advices.

SAILED, FRIDAY, FEBRUARY 28

Ship	Time	For	Operator
LEBEC, tanker	1:15 a.m.	Portland	General Pet. Corp.
ADMIRAL FISKE, steamer	6:55 a.m.	S.F.-Port Angeles	Pacific S.S. Co.
MISSOURIAN, motorship	7:55 a.m.	San Francisco	Amer.-Hawaiian S.S. Co.
WARWICK, tanker	7:45 a.m.	Honolulu	Union Oil Co.
FINNANGER, tanker (Nor.)	9:40 a.m.	Manila	Standard Trans. Co.
GERTRUDE KELLOGG, tanker	9:45 a.m.	Dairen	Spencer, Kellogg & Sons, Inc.
ADMIRAL PEARY, motorship	12:30 p.m.	S.F.-Portland	Pacific S.S. Co.
PANAMAN, steamer	2:20 p.m.	New York	Amer.-Hawaiian S.S. Co.
CHILE, motorship (Dan.)	3:00 p.m.	Hamburg	East Asiatic Co.
YALE, steamer	4:30 p.m.	San Francisco	Los Angeles S.S. Co.
MODJOKERTO, ss. (Dutch)	6:35 p.m.	Macassar	Java-Pacific Line
RUTH ALEXANDER, steamer	6:40 p.m.	San Diego	Pacific S.S. Co.
LOS ANGELES, ms. (Ger.)	6:55 p.m.	Hamburg	Hamburg-American Line
PORTMAR, steamer	3:55 p.m.	San Francisco	Calmar Line
DEROCHE, tanker	7:00 p.m.	Port San Luis-Oleum	Union Oil Co.
J. A. MOFFETT, tanker	6:30 p.m.	San Jose de G.	Standard Oil of Cal.
OCCIDENTAL, tanker	7:50 p.m.	Providence	Texas S.S. Co. of N. Y.
JANE NETTLETON, steamer	5:15 p.m.	San Francisco	Andrew F. Mahony
STAR & CRESCENT Barge 41	7:30 p.m.	San Diego	Star & Crescent Trans. Co.
HESPEROS, steamer (Nor.)	10:00 p.m.	Antwerp	Latin-America Line

Vessels sailing between 9 p.m. and midnight estimated from operators' advices.

TO ARRIVE AND SAIL TODAY

VESSELS DUE TO ARRIVE, SATURDAY, MARCH 1

Ship	Berth	From	Operator
MARSODAK, steamer	160	San Francisco	Nelson S.S. Co.
DOROTHY ALEXANDER, steamer	153	Ensenada	Pacific S.S. Co.
WAPAMA, steamer	88	San Francisco	L. A.-S. F. Nav. Co.
HARVARD, steamer	155	San Francisco	Los Angeles S.S. Co.
WEST IVIS, steamer	178	San Francisco	Pacific Arg. Brazil Line
GENERAL SMUTS, steamer (Br.)	184	Grays Harbor	American Trading Co.
MONTANAN, steamer	176	New York	American Hawaiian S.S.
WILLFARO, steamer	174	San Francisco	Williams Line
SEA THRUSH, steamer	231	San Francisco	Shepard Line
GLASGOW MARU, steamer (Jap.)	Anc.	Muroran	"K" Line
HORACE LUCKENBACH, steamer	232D	New York	Luckenbach Lines
HEGIRA, steamer	190	New York	Isthmian S.S. Lines
TSUYAMA MARU, steamer (Jap.)	230A	Galveston	Nippon Yusen Kaisha
GEN. M. H. SHERMAN, steamer	Anc.	Port Alberni	Arrow Line
FRANCE MARU, steamer (Jap.)	Anc.	Galveston	"K" Line
DOROTHY CAHILL, steamer	158	Jacksonville	Arrow Line
SANTA INEZ, steamer	171	Seattle-S. F.	McCormick S.S. Co.
STANFORD, motorship (Nor.)	163	Chicama	Latin America Line
PUEBLO, tanker	L.B.	Norfolk	Petroleum Nav. Co.
LAKE MIRAFLORES, tanker	L.B.	Martinez	Stanley Hiller, Inc.
SIR OSBORN HOLMDEN, tkr. (Nor.)	167	Thameshaven	Anglo-Saxon Pet. Corp.
TAMIAHUA, tanker	L.B.	Baltimore	Richfield Oil Co.

VESSELS DUE TO SAIL, SATURDAY, MARCH 1

Ship	Berth	For	Operator
DIAMOND HEAD, steamer	156	Honolulu	Los Angeles S.S. Co.
DOYLESTOWN, steamer	160	S. F.-Seattle	Nelson S.S. Co.
LEME, motorship (Ital.)	230E	San Francisco	Navigazione Libera Tr.
WAPAMA, steamer	88	San Francisco	L. A.-S. F. Nav. Co.
HARVARD, steamer	155	San Diego	Los Angeles S.S. Co.
MARSODAK, steamer	160	Savannah	Nelson S.S. Co.
LONDON IMPORTER, steamer (Br.)	188	London	Furness Line
WEST IVIS, steamer	178	Manzanillo	Pacific Argen. Brazil Line
GOLDEN COAST, steamer	60	Auckland	Oceanic & Oriental Nav.
KORRIGAN III, steamer (Mex.)	241	Santa Rosalia	Compagnie du Boleo
WEST CAPE, steamer	179	San Francisco	Munson-McCormick Line
ADMIRAL DEWEY, steamer	154	S. F.-Portland	Pacific S.S. Co.
ANDREA F. LUCKENBACH, steamer	230D	Philadelphia	Luckenbach Lines
GENERAL SMUTS, steamer (Br.)	184	Port Pirie	American Trading Co.
WILLFARO, steamer	174	Charleston	Williams Line
SEA THRUSH, steamer	231	New York	Shepard Line
GLASGOW MARU, steamer (Jap.)	Anc.	New York	"K" Line
TSUYAMA MARU, steamer (Jap.)	230	Yokohama	Nippon Yusen Kaisha
GEN. M. H. SHERMAN, steamer	Anc.	New York	Arrow Line
FRANCE MARU, steamer (Jap.)	Anc.	Yokohama	"K" Line
STANFORD, motorship (Nor.)	163	San Francisco	Latin America Line
SHOYO MARU, tanker (Jap.)	119	Yokohama	Nippon Tanker Co.
OLEUM, tanker	167	San Diego	Union Oil Co.
ARGYLL, tanker (Fr.)	L.B.	Santa Rosalia	Compagnie du Boleo
FRANK G. DRUM, tanker	L.B.	Honolulu	Associated Oil Co.
LAKE MIRAFLORES, tanker	215	Portland	Stanley Hiller, Inc.
CASCADE, steamer	74	Anacortes	E. K. Wood Lumber Co.
NORA, tanker	L.B.	Iquique	W. R. Grace & Co.
TOPILA, tanker	L.B.	Portland	Richfield Oil Co.

News of Ships and Sailings at Pacific Ports

SAN FRANCISCO, Feb. 28. (AP)—First of four new motorships being built for the East Asiatic Company, Ltd., of Copenhagen, the Amerika is due to arrive on the Pacific Coast on her maiden voyage about the end of May, local agents of the line announced today. The vessel, a single-screw ship, is one of the largest of its kind in the world. She is a combined passenger and cargo boat with accommodations for fifty-two first-class passengers, and is 484.3 feet long with a beam of 62 feet and a depth of 40 feet. She will have a sea speed of fifteen knots.

With Capt. James E. Roberts on the bridge, the liner Virginia will sail from here tomorrow for New York by way of Los Angeles, the Panama Canal and Havana. She will leave port with more than 250 passengers and a rich cargo, including 813 bales of Japanese silk valued at $800,000.

SEATTLE, Feb. 28.—Capt. Charles C. Graham of Seattle, master of the liner Admiral Benson, abandoned to salvagers after grounding recently on Peacock Spit, near the mouth of the Columbia, may be given another command at the end of his six months' suspension, Pacific Coast Steamship Company officials said today.

Company officials here are inclined to blame the weather for the accident, despite Capt. Graham's plea of guilty to charges of "negligence." The captain came here yesterday to confer with company representatives.

The freighter Skagway, run ashore December 16, 1929, near Cape Flattery, after she caught afire, may still be floated and salvaged, said representatives of the J. C. Hayden Dock Company, where the first barge load of salvaged freight from the vessel arrived today.

TACOMA, Feb. 28.—That Tacoma will soon become port of clearance for another steamship line operating in the offshore trade became evident here today on receipt of word from Washington that W. R. Grace Company was the only line to submit bids for the transportation of mails from this port to Valparaiso, Chile.

With 250 tons sulphur for discharge here the steamer Henry D. Whiton arrived this morning from Mobile via Pacific Coast ports. Another arrival was the Point Fermin late tonight from Seattle to load lumber and general cargo for the east coast.

After spending several days here stowing lumber and freight consignments for the Orient with ports of call including Shanghai and other Chinese ports, the Blue Funnel liner Ixion shifted to Seattle for additional cargo this morning.

PORTLAND (Or.) Feb. 28.—Provision

TRANS-PACIFIC MA...

Following schedule of sailing ... provided by the Los Angeles P... office:

March 3, from Los Angeles. M... for Philippines.

March 3, from Seattle. Mail f... New Zealand and Fiji Islands.

March 3, from San Franc... Mail for Hawaii.

March 3, from Los Ange... Specially addressed correspon... for Central and South America.

March 3, from Los Angeles. M... for El Salvador, Nacaome, Teg... galpa, west coast Guatemala ... Nicaragua, Amapala, Chal... and Mazatlan.

For connections at Seattle m... must leave Los Angeles the se... day prior to date of sailing, ... later than 7:10 a.m.

To connect at San Pedro for ... Hawaiian Islands every other S... urday, mail must leave Los An... at 8:50 a.m. on Saturday.

Note—To connect at San Fra... cisco, mail must leave Los Ang... on dispatch made not later ... 5:30 p.m. the day prior to da...

... for the movement of wheat, some ... and considerable lumber and logs fro... district is made in the March sched... the Yamashita Shipping Company a... wasaki.

The Japanese motorship Kohwa ... probably will lead the list of ve... report here next month in trans-... service of the two lines. Her ... here is tentatively fixed for March 6, ... but depends on the completion of d... work at Seattle. The Kohwa Maru ... load about 3,000,000 feet logs here f... livery in Japan.

Coming by way of British Columb... Fukuro Maru will dock here March ... take on lumber and logs for Japan. ... Kawasaki liner Victoria Maru ... March 12 via San Francisco. She ... load flour, lumber and logs for the ... voyage to Yokohama, proceeding b... of British Columbia.

The Whales Maru, due March 14, ... include in her local cargo wheat, ... milk, lumber and logs. She retur... Japan via Vancouver, B. C., where ... tional wheat will be loaded.

ARRIVALS AND CLEARANCES AT PACIFIC PORT...

SAN FRANCISCO, Feb. 28. (P)—Arrived: Florence Luckenbach, 1 a.m., ...; Marechal Foch, 4 a.m., ...; Lena Luckenbach, 5 a.m., Mobile; ... 5 a.m., Singapore; Admiral Peoples, ... a.m., Portland; Admiral Wiley, 6 ... Los Angeles; Annie Christensen, ... Willapa Harbor; Harvard, 10 a.m., Los Angeles; Pacific Spruce, 12:12 p.m., ...adelphia; Caddopeak, 12:10 p.m., Los Angeles; Illinois, 2:55 p.m., Manila; ... City, 6 p.m., Portland; S.C.T. Dodd, ... p.m., New York.

Sailed: Port Angeles, 7 a.m., ...; Lumberman, 2 a.m., Coos Bay; W... 1 a.m., Los Angeles; La Brea, ... Elwood; Martha Buehner, 1:30 p.m., ... Bay; Harvard, 4:15 p.m., Los Angeles; Edna Christenson, 3:10 p.m., ...; T. M. Storey, 3:00 p.m., Los Angeles; Esther Johnson, 3:10 p.m., Grays ...; Arizonan, 3:00 p.m., Boston.

SEATTLE, Feb. 28.—Arrived: ...san Maru, 11 p.m., Yokohama; ... City, 2:45 p.m., Adelaide, Utacarbon; ... p.m., Oleum; J. C. Fitzsimmons, ... p.m., Los Angeles; Pacific Ranger, ... p.m., Glasgow; Herakles, 3 a.m., ...dam; Ixion, 7:30 a.m., Tacoma; ... 9 p.m., Cadaretta, midnight; John C. ... ports, 4 p.m., Puget Sound ports.

Sailed: Katrina Luckenbach, 9 ... Boston; Ruth Alexander, 10:30 ...; Tacoma; Rochelle, 6 p.m., San Pedro ...; Plow City, 5 p.m., Marion Ohl Chan... 1 p.m., New York; Arizona Maru, ... Vancouver; Point Fermin, 5 p.m., ... Orleans; San Pedro, 3:30 p.m., Bre... 1:15 p.m., Los Angeles; Kouwa Maru, ... a.m., Yokohama.

PORTLAND, Feb. 28.—Arrived: ... 3 a.m., Antwerp and way; Fort ... 12:45 p.m., San Francisco via Eureka; Coos Bay; Motorship H. T. Harper, ... p.m., San Francisco.

Sailed: Admiral Schley, 4:30 p.m., Los Angeles and San Francisco via ... Sound; Donau, 4 p.m., Antwerp and way; Motorship Moveria, 5 p.m., Glasgow and way.

From Longview: Mallemak, noon, ...dence; From St. Helens, Nabesna, 1 ... Los Angeles via San Francisco; ... Rainier, F. S. Loop, 4 p.m., San Francisco.

ASTORIA, Feb. 28.—Arrived: ...ings, 1:30 p.m., Los Angeles via San Francisco; Admiral Sebree, 2 p.m., Los Angeles via San Francisco; Susan V. Luckenbach, 3 p.m., Boston and way via San Francisco.

Sailed: Ryder Hanify, 1:30 p.m., ... Angeles; Curacao, 2:25 a.m., Los Angeles via San Francisco; Abron, 3:30 a.m., ...mile and way via Puget Sound; Ba... Oaks, 3:30 a.m., New York and way ...; Willapa Harbor; Daisy Gadsby, 8:55 ... San Francisco; El Segundo, 8:55 ... Aberdeen; Motorship Lochkatrine, 10 ... Rotterdam and way; Texas, 11:30 a.m., Manila and way.

TACOMA, Feb. 28.—Arrived: ... City, 8 a.m., Vancouver, B. C.; Henry ... Whiton, 6 a.m., Mobile via coast ...; Brookdale, 4 p.m., Everett; Point ... 5 p.m., Seattle.

Sailed: Ixion, 4:30 a.m., Seattle; ... tanker, 7:30 a.m., Long Beach; W... City, 11:30 a.m., Seattle; Benalder, ... p.m., Seattle; Cadaretta, 5 p.m., San Francisco via other coast ports; Kok... Maru, 5 p.m., Tokio via coast ...; James Griffiths, 5 p.m., San Francisco; Brookdale, midnight, Seattle via ... Francisco; Shelton, midnight, Sham...

SAN DIEGO, Feb. 28.—Arrived: La P... Elma, 7:10 a.m., Los Angeles.

Sailed: Yale, 9 a.m., Los Angeles; ... Purisima, 4 p.m., Los Angeles.

NAVAL ORDERS

WASHINGTON, Feb. 28. (Exclusive) Naval orders posted today follow:

Rear-Admiral R. H. Jackson to retired list.
Capt. J. B. Gely to U.S.S. Houston.
Commander C. M. Austin to U.S.S. ...gara.
Commander O. B. Hoey to U.S.S. ...ampton.
Commander N. L. Nichols to Fifteenth Naval District.
Commander W. C. Wickham to U.S.S. Chester.
Lieutenant-Commander F. W. Benson to U.S.S. Trenton.
Lieutenant-Commander J. C. Byrne, Jr., to fleet training, Navy Department.
Lieutenant-Commander W. L. Chee... to Berkeley.
Lieutenant-Commander F. W. Connor to U.S.S. Nevada.
Lieutenant-Commander J. M. Dorie to New York.
Lieutenant-Commander K. F. Jones to U.S.S. Aroostook.
Lieutenant-Commander W. G. Ladd, Jr., to U.S.S. Richmond.
Lieutenant-Commander Roy Pfaff to Newport, R. I.
Lieutenant-Commander R. G. Tobin to U.S.S. Marblehead.
Lieut. F. A. Brandecker to U.S.S. Lexington.
Lieut. J. R. Donnelly to Philadelphia.
Lieut. C. H. Gordon to Mare Island.
Lieut. C. T. Miller to U.S.S. Oklahoma.
Lieut. W. P. O'Connor to New York.
Lieut. W. J. Sebald to U.S.S. Cincinnati.
Lieut. W. E. Stevens to home.
Lieut. E. L. Thompson to U.S.S. Florida.
Lieut. F. P. Webster to U.S.S. Saratoga.
Lieut. J. S. Hollaway to U.S.S. Colorado.
Lieut. Frank Monroe, Jr., to Great Lakes.
Lieut. J. M. Robinson to nearest United States naval hospital.
Lieut. E. J. Taylor, Jr., to Naval Academy.
Ensign F. C. Camp to U.S.S. Galveston.
Ensign H. T. Koonce to Naval Academy.
Ensign C. M. Tooke to Naval Academy.
Lieut. M. R. Grady to Philadelphia.
Lieut. R. R. Thompson to Naval Academy.
Machinist H. M. Chance to U.S.S. Saratoga.
Chief Gunner J. H. Gerrior to Asiatic station.
Chief Gunner P. L. Hoagland to Washington.
Commander A. G. Dibrell to U.S.S. Hawk.
Lieutenant-Commander E. A. Logan to United States.
Lieutenant-Commander D. J. Friedell to United States.
Lieutenant-Commander J. H. Keefe to U.S.S. Hart.
Lieut. O. G. Cope, Jr., to U.S.S. Black Hawk.
Lieut. J. V. Murphy to Sixteenth Naval District.
Lieut. N. J. Nabel to U.S.S. S-40.
Lieut. J. B. Paschal to U.S.S. Jason.
Ensign B. M. Gates to U.S.S. Pittsburgh.
Lieut. A. A. Lee to U.S.S. Pecos.
Lieut. I. W. Thompson to Olongapo, P. I.
Lieut. E. H. Gale to U.S.S. Canopus.
Radio Electrician H. C. Taylor to Sixteenth Naval District.
Radio Electrician W. M. Thomas to U.S.S. Canopus.
Electrician A. W. Kershner to Sixteenth Naval District.
Electrician E. A. Rench to United States.
Lieutenant-Commander H. C. Weber to United States.
Lieut. A. H. Cecha to United States.
Lieutenant-Commander H. C. Sowell to United States.
Commander T. F. Riddle to United States.
Lieut. Neill Phillips to United States.
Lieut. H. C. Johnson, Jr., to Naval Academy.

"All the News All th...
LARGEST HOME-DELIVERED C... LARGEST ADVERTISING VO...
MADISON 2345
The Times Telephone Num... Connecting All Departme...
Vol. XLIX. S...

LINKS TWO AMERICAS

Motor Highway to be Mapped

Auto Club Pathfinders Leave in Week on First Step of Mighty Project

Road Ultimately Will Ru... from British Columbia to Buenos Aires

BY HARRY CARR

On March 10, a week from to... morrow, five automobiles will leav... Los Angeles on a long, difficu... journey as momentous to the worl... as the trek of the covered wagon... carrying the survey parties which... mapped the route of the first trans... continental railroad.

This will be an expedition se... out by the Automobile Club o... Southern California to blaze th... way for an automobile road to ru... eventually, from Buenos Aires t... British Columbia.

It is not without significance th... it will retrace the old routes ove... which the Spanish conquistadore... fought their way up the length o... half a world to bring civilization t... the land that we now know as th... United States. Only in this cas... it will be a journey of peace and... friendship and progress.

All down the length of the Mexi... can west coast—on through Guate... mala and Central America—acros... the isthmus and up through th... high Andes and on to the beautifu... capital of Argentine, it will be a... progress eagerly welcomed.

WHAT IT MEANS

It is recognized that the idea o... this long highway is one of th... greatest conceptions and one of th... most important and significant idea... that this generation has produced.

All of the countries through whic... these cars will pass are lush and... rich. Lands sleeping in potentia... wealth—rich bottom lands ready t... burst into bloom, but held back fo... centuries in a sixteenth-century civ... ilization by lack of transportation... Locked doors ready to be opened t... the world. Peons plowing wit... crooked sticks and oxen waiting fo... tractors. Products of field and mine... unable to get to the markets. Na... tions which should be friends an... neighbors held apart by reason o... not having the means or the oppor... tunities to meet.

The political significance is a... great as the industrial. Mexico... North and South America hav... been far apart in thought in sum...

(Continued on Page 2, Column 2)

IN THE GREA...

FEATURES. Radio, Page 5, Part ... II.

NEWS IN SPANISH. Page 11, Part I.

SHIPPING NEWS. Page 7, Part II.

NEWS OF SOUTHERN COUN... TIES. Man accused at Riverside of owning whisky still loses case. Chaf... fey High School bonds defeated at polls yesterday. District meeting of Real Estate Dealers' Association de... clares war on irresponsible subdi... viders. Annual musical pageant at Perris to open on April 5. Page 8, Part IV.

THE GREAT OUTDOORS. Uni... automobiles to be removed from roads. Traffic plan outlined. Death Valley Road ready. What about this motor war at State border? Highway problem faced in devel... oping of nation's traffic system in future years. Forest fires show in... crease. Automobile heavy with age. Southern California gets majority of travel into State's national forest system. Motorists to be protected. Pages 1 to 6, Part VI.

SPORTS. Stanford track men ... out Los Angeles Athletic Club team at Palo Alto. Page 1, Part 6-A.

Fast times made as Occidental College wins track meet. Page 1, Part 6-A.

Starting blocks approved for track meets. Page 1, Part 6-A.

Joe Turnesa takes lead in Belle... air (Fla.) golf tournament. Page 1, Part 6-A.

Jimmy McLarnin wins decision over Sammy Mandell in Chicago ring. Page 1, Part 6-A.

THE CITY. Bergman and Getzoff win fight in court against further State prosecution. Page 1, Part II.

Auto show here sets pace for na... tion's "drive away" sales. Page 1, Part II.

Jury debating fate of Mrs. Black... burn still is unable to agree and is locked up for night. Page 1, Part II.

Boy air graduates in annual ex... hibition of miniature gliders and models. Page 1, Part II.

Fifty-seven visiting teachers for Trojan summer school named. Page ..., Part II.

Asa Keyes to insist on formal ... ment before leaving Los An... ... jail for State prison. Page ..., Part II.

REMEMBER THIS
Never try to get something for nothing unless you are prepared to pay twice as much as it's worth.